



APRIL 2026



**MAJOR DAUGHTER**  
**ELMCROFT MAJOR AZALEA-VG-86-1YR**  
Bred & Owned by Elmcroft Holsteins, Ontario  
Image © Shella Sunborg





**BLONDIN SIRES, INC.**

620 RANG ST. VINCENT  
ST. PLACIDE, QUEBEC, CANADA JOV 2B0  
INFO@BLONDINSIRES.COM  
TEL: 1-519-830-9721

**Simon Lalande**

Co-Founder  
Cell: 1-514-239-5435

**Dann T. Brady**

Co-Founder  
Cell: 1-519-830-9721  
Email: dbrady@blondinsires.com

**Nicolas Lalande**

Shareholder  
Cell: 1-514-268-4614  
Email: nlalande@blondinsires.com

**WE MILK COWS** in our own 250 cow herd...just like you! We started Blondin Sires more than 7 years ago as it was difficult for us to find the kind of bulls we like to use in our own herd. Bulls with full pedigrees, classified and milk recorded dams and also having today's top genomics. Today we are seeing the results of our first bulls getting their proofs with great success. We have had the #1 Conformation bull four times in Canada with ENERGY, LIMITED P, MASTER and LEGEND! We purchased these bulls specifically for their elite Conformation and they delivered!

As you will find going through this catalogue we have added many complete total package bulls to our line-up that combine the great conformation with exceptional production for today's modern dairy environments. You will also find we have added a section for our more US focused bulls. Although our primary proving system has been the CDN system, breeders have been asking us for bulls that meet our high standards but are based in the US system as well. You spoke, we listened!

We truly appreciate all the support for what we are doing at Blondin Sires.

From one breeder to another...*Thank You!*

## THE ART OF BREEDING





From one dairy producer to another...who better to meet your needs!  
We know cows, and we know what it takes to take your herd to the next level!

- ✓ High Genetic Quality
- ✓ Complete Cow Families
- ✓ Advisers that Know Cows
- ✓ Sexed Semen Available on Most bulls
- ✓ Semen Delivered Right Away
- ✓ Competitive Prices
- ✓ Holstein-Jersey-Ayrshire Semen
- ✓ Extremely Fertile Angus Semen
- ✓ Mating Program
- ✓ Breeding Supplies
- ✓ Semen Tank
- ✓ Nitrogen Supplier
- ✓ Breeding Courses
- ✓ High Quality Embryos Available

the *Complete* solution

*Energy Daughters*  
MAPLEKEYS ENERGY JOJO  
VG-87-2YR max  
making 13,390kg in the  
robot herd of  
Maplekeys Farms  
Aylmer, Ontario.  
image © Sheila Sunborg



*index*

ABOVE.....51  
ADMIRE.....53  
ALPHA.....41  
APPROVED.....55  
ARMOUR.....57  
AUTOGRAPH.....185  
AVENGER.....59  
BESTMAN.....61  
BLACKOUT.....147  
BOOMERANG.....179  
BRIX.....63  
CAMARO.....65  
CLASSIC.....177  
COACH.....183  
COLE.....150  
COSMIC.....67  
COURAGE.....69  
DEALER.....159  
DEBUT.....71  
DELIVERY.....73  
DEPOSIT.....75  
DESTINATION.....77  
DETECTIVE.....5  
DIAMOND.....79  
DIESEL.....19  
DIRECT.....81  
DIVIDEND.....83  
DRAGON.....85  
DRAX.....87  
DREAMER.....89  
DRIVEN.....35  
DYNASTY.....33  
EMPIRE.....91  
ENERGY.....39  
ETERNAL.....93  
FRASER.....95  
GHOST.....175  
GOLDRUSH.....173  
GRINCH.....97  
HALLMARK.....161  
HAVEADREAM.....163  
HAWK.....151  
HEARTBREAKER.....148  
HEARTLAND.....157  
HEATWAVE.....165  
HOBBY.....145  
HOME.....99  
HOPE.....143  
HURRICANE.....144  
KICKOFF.....169  
KING.....101  
LANCER.....13  
LONDON.....27  
LAVISH.....25  
LEGACY.....103  
LEGEND.....105  
LEVEL P.....17  
LEYTON.....107  
LIBERTY.....109  
LIMITED.....111  
LOGIC.....113  
LOUDER.....23  
LOUIS.....11  
LOYALL.....115  
LYNX.....9  
MACHINE.....117  
MAGIC.....167  
MAJOR.....7  
MASTER.....37  
MAVERICK.....181  
MAXIMUM.....119  
MAYOR.....121  
MEGA.....43  
MISSION.....153  
MOOLA.....123  
MOXIE.....146  
MYTH.....125  
POKER CHIP.....171  
PRIVATE JET.....31  
RADAR.....127  
ROCKET.....155  
SALARY.....47  
SALUTE.....29  
SPARTAN.....129  
SPIKE.....21  
STANLEY.....187  
SUPERMAN.....45  
SUPREME.....131  
THE ROCK.....133  
THUNDER STORM.....135  
TRITON.....15  
UNSTOPABULL.....137  
WALLY.....139  
ZAPPER.....149  
ZEUS.....141

799H000063

ALLIGATOR x VG-86-2YR CRUSHABULL x 15 GENERATIONS VG OR EX!

# Blondin DETECTIVE



IMAGE © THE BULLVINE.COM

*daughter*  
**BLONDIN DET BACARDI**  
 Very Good-89-2Yr  
 1st Milking Yrlg & HM Int Champion  
 Royal Winter Fair 2025  
 Owned by Butlerview Farm, IL

**+15**  
**CONFORMATION**

- ✓ +1025 KG MILK
- ✓ +10 MAMMARY SYSTEM
- ✓ +15 FEET & LEGS
- ✓ +10 DAIRY STRENGTH



*The Art of Breeding!*

info@blondinsires.com | www.blondinsires.com | www.facebook.com/BlondinSires



799H000063 *Blondin*  
**DETECTIVE** ET BW A2A2 CDF CVF BYF BLF DPF CNF  
 Reg: HOCANM120781841 / DOB: 06/27/2021 / RHA: 99% / aAa: 234156



SIRE  
**STANTONS ALLIGATOR**

DAM  
**MS BLONDIN CRUSHBLD DEENA VG-86-2YR**  
*sired by OH-River-SYC Crushabull*

2-04 2x 274 d 8,085 Kg M 4.6%F 3.4%P

2ND DAM  
**KINGS-RANSOM HOT DEBBIE VG-85-2YR DOM 3\***  
*sired by Peak Hotline*

2-03 2x 305 d 13,865 Kg M 5.0%F 3.4%P

3RD DAM  
**KINGS-RANSOM DELTA DESTINY EX-92 DOM**  
 2-00 3x 305 d 16,261 Kg M 4.0%F 3.4%P

4TH - 15TH DAMS  
 EX-94-2E DOM X EX-94-2E DOM X VG-87  
 X VG-88 GMD DOM X EX-91-2E GMD DOM  
 X EX-91 GMD DOM X VG-87 GMD DOM  
 X VG-85 GMD DOM X VG-87 GMD DOM  
 X VG-88 GMD DOM X VG-87 GMD  
 X EX-90-3E GMD



DAUGHTER GO-SHO DETECT REVENGE-ET *image © Cowsmo*  
**1st World Dairy Expo & Royal Winter Fair**  
 Owned by *Butleroview Holsteins, Illinois, USA*



DAUGHTER MAGOLAIT DETECTIVE ROLO VG-87-2YR  
 1-08 P256D 10,987KG M 5.8% F 3.6% P  
 Owned by *Ferme Magolait, Quebec*  
*image © Sheila Sunborg*

CANADIAN FIGURES						
Lifetime Performance		Rel 92%	Dtrs/ Herds	254/143	Functional Traits	
GLPI	+3367	Feed Efficiency	101	Daughter Fertility	99	
PRO \$	\$640	Herd Life	97	Milking Speed	94	
Production	Rel 96%	Mastitis Resistance	99	Milking Temperament	96	
Milk	1025 kgs	Metabolic Disease	89	Calving Ability	95	
Fat	2 kgs -0.31%	Hoof Health	91	Dtr Calving Ability	96	
Protein	25 kgs -0.08%	Lactation Persistency	94	Body Condition	92	

CANADIAN FIGURES					
Proof Date: Apr 2026		Type Reliability: 94%	Dtrs/Herds: 158/88	Data supplied by CDN	
Conformation	15	Poor			Excellent
Mammary	10	Poor			Excellent
Feet & Legs	15	Poor			Excellent
Dairy Strength	10	Poor			Excellent
Rump	5	Poor			Excellent
Udder Floor	2R	Tilt			Reverse
Udder Depth	1S	Deep			Shallow
Udder Texture	9	Fleshy			Soft
Median Suspensory	10	Weak			Strong
Fore Attachment	5	Weak			Strong
Front Teat Placement	3C	Wide			Close
Rear Attachment Height	9	Low			High
Rear Attachment Width	11	Narrow			Wide
Rear Teat Placement	9C	Wide			Close
Teat Length	5L	Short			Long
Foot Angle	17	Low			Steep
Heel Depth	9	Shallow			Deep
Bone Quality	14	Coarse			Flat
Rear Legs Side View	7C	Straight			Curved
Rear Legs Rear View	14	Hocked-in			Straight
Front Leg View	3S	Knock-kneed			Straight
Locomotion	7	Non-mobile			Mobile
Stature	8T	Short			Tall
Height at Front End	10	Low			High
Chest Width	-1	Narrow			Wide
Body Depth	9	Shallow			Deep
Rib Structure	11	Non-angular			Angular
Loin Strength	14	Weak			Strong
Rump Angle	3H	High			Low
Pin Width	1	Narrow			Wide
Thurl Placement	0	Back			Ahead

AMERICAN FIGURES					
Lifetime Performance		Functional Traits			
GTPI	+2570	Somatic Cell Score	2.97	Cow Conception Rate	-3.5
NET MERIT	-\$230	Productive Life	-3.2	Daughter Preg Rate	-2.8
Production	Rel: 93%	Daughter / Herds	254/143	Sire Calving Ease	2.1%
Milk	849 lbs	Combined F&P	18 lbs	Dtr Calving Ease	2.4%
Fat	3 lbs -0.12%	Cheese Merit	-\$244	Sire Stillbirth	4.6%
Protein	15 lbs -0.05%	Fertility Index	-2.45	Dtr Stillbirth	4.7%

AMERICAN FIGURES					
Proof Date: Apr 2026		Type Reliability: 87%	Dtrs/Herds: 158/88	Data supplied by Holstein USA	
PTAT	2.86	Poor			Excellent
UDC	1.66	Poor			Excellent
FLC	1.38	Poor			Excellent
BSC	1.13	Poor			Excellent
Stature	2.48	Short			Tall
Strength	1.59	Weak			Strong
Body Depth	2.30	Shallow			Deep
Dairy Form	2.39	Coarse			Open Rib
Rump Angle	-0.49	High			Sloped
Thurl Width	2.08	Narrow			Wide
Rear Legs-Side	1.19	Straight			Sickle
Rear Legs-Rear	1.59	Sickle			Straight
Foot Angle	1.53	Low			Steep
Feet & Legs Score	1.92	Low			High
F. Udder Attachment	2.11	Weak			Strong
Rear Udder Height	2.69	Low			High
Rear Udder Width	2.80	Narrow			Wide
Udder Cleft	1.66	Weak			Strong
Udder Depth	1.04	Deep			Shallow
Front Teat Placement	1.36	Apart			Close
Rear Teat Placement	1.47	Apart			Close
Teat Length	-0.01	Short			Long

799H000071 ROBELLA

# MAJOR★★★

Lambda X EX-91 Sidekick X VG Solomon X EX-91-2E Jasper X Robella Reg Macy-EX-94-5\*



- ✓ +15 CONFORMATION
- ✓ +913 KG MILK
- ✓ +10 Mammary System
- ✓ +15 Dairy Strength
- ✓ +10 Fore Attachment
- ✓ +11 Rib Structure

## DAUGHTER

ELMCROFT MAJOR AZALEA-VG-86-1YR

Bred & Owned by Elmcroft Holsteins, Ontario  
Image © Sheila Sunborg



*The Art of Breeding!*

info@blondinsires.com | www.blondinsires.com | www.facebook.com/BlondinSires

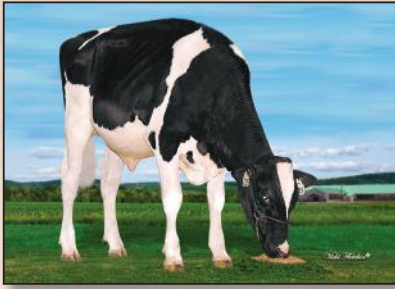

799H000071 *Robella*  
**MAJOR**



BW A2A2 CDF CVF BYF BLF DPF CNF

Reg: HOCANM14104450 / DOB: 09/01/2021 / RHA: 99% / aAa: 321465

SIRE  
**FARNEAR DELTA-LAMBDA**

DAM  
**ROBELLA SIDEKICK MOLLY EX-91**  
*sired by Walnutlawn Sidekick*  
 04-01 RX 305 D 12,900 KG M 4.3%F 3.0%P

2ND DAM  
**ROBELLA SOLOMON MATTIE VG-85-2YR**  
*sired by Walnutlawn Solomon*  
 2-07 2x 305 d 12,665 Kg M 3.9%F 3.1%P

3RD DAM  
**ROBELLA LAMPADA JASPER MACY EX-91-2E**  
 5-10 2x 305 d 15,061 Kg M 4.0%F 2.9%P

4TH - 10TH DAMS  
 EX-94 5\* X VG-86 X VG-86 X GP-82 X EX-90 2\*  
 X EX-90-5E 3\* X VG-85



DAUGHTER **BLONDIN MAJOR DEAL-VG-86-1YR**  
*Bred & Owned by Ferme Blondin, Quebec image © Sheila Sunborg*



DAUGHTER **SILVERDREAM MAJOR TOOTSIE**  
 1st Spring Yearling World Dairy Expo & Royal Winter Fair  
*Owned by Ron Grandy*

CANADIAN FIGURES					
Lifetime Performance		Rel 89%	Dtrs/ Herds 154/89	Functional Traits	
GLPI	+3181	Feed Efficiency	101	Daughter Fertility	89
PRO \$	\$403	Herd Life	99	Milking Speed	98
Production	Rel 94%	Mastitis Resistance	100	Milking Temperament	95
Milk	913 kgs	Metabolic Disease	100	Calving Ability	92
Fat	32 kgs -0.03%	Hoof Health	94	Dtr Calving Ability	92
Protein	19 kgs -0.10%	Lactation Persistency	99	Body Condition	92

CANADIAN FIGURES					
Proof Date: Apr 2026		Type Reliability: 91%	Dtrs/Herds: 70/45	Data supplied by CDN	
Conformation	15	Poor			Excellent
Mammary	10	Poor			Excellent
Feet & Legs	8	Poor			Excellent
Dairy Strength	15	Poor			Excellent
Rump	7	Poor			Excellent
Udder Floor	6R	Tilt			Reverse
Udder Depth	2D	Deep			Shallow
Udder Texture	9	Fleshy			Soft
Median Suspensory	5	Weak			Strong
Fore Attachment	10	Weak			Strong
Front Teat Placement	3C	Wide			Close
Rear Attachment Height	7	Low			High
Rear Attachment Width	7	Narrow			Wide
Rear Teat Placement	3C	Wide			Close
Teat Length	4L	Short			Long
Foot Angle	3	Low			Steep
Heel Depth	13	Shallow			Deep
Bone Quality	7	Coarse			Flat
Rear Legs Side View	3C	Straight			Curved
Rear Legs Rear View	6	Hocked-in			Straight
Front Leg View	5S	Knock-kneed			Straight
Locomotion	-3	Non-mobile			Mobile
Stature	7T	Short			Tall
Height at Front End	12	Low			High
Chest Width	4	Narrow			Wide
Body Depth	17	Shallow			Deep
Rib Structure	11	Non-angular			Angular
Loin Strength	14	Weak			Strong
Rump Angle	1H	High			Low
Pin Width	5	Narrow			Wide
Thurl Placement	0	Back			Ahead

AMERICAN FIGURES					
Lifetime Performance		Functional Traits			
GTPI	+2327	Somatic Cell Score	2.89	Cow Conception Rate	-5.0
NET MERIT	-\$295	Productive Life	-1.9	Daughter Preg Rate	-4.3
Production	Rel: 92%	Daughter / Herds	154/89	Sire Calving Ease	2.6%
Milk	169 lbs	Combined F&P	-1 lbs	Dtr Calving Ease	2.6%
Fat	2 lbs -0.02%	Cheese Merit	-\$304	Sire Stillbirth	4.7%
Protein	-3 lbs -0.03%	Fertility Index	-4.54	Dtr Stillbirth	7.7%

AMERICAN FIGURES					
Proof Date: Apr 2026		Type Reliability: 85%	Dtrs/Herds: 70/45	Data supplied by Holstein USA	
PTAT	2.43	Poor			Excellent
UDC	1.25	Poor			Excellent
FLC	0.50	Poor			Excellent
BSC	0.99	Poor			Excellent
Stature	2.37	Short			Tall
Strength	1.48	Weak			Strong
Body Depth	2.43	Shallow			Deep
Dairy Form	2.54	Coarse			Open Rib
Rump Angle	0.46	High			Sloped
Thurl Width	2.24	Narrow			Wide
Rear Legs-Side	0.47	Straight			Sickle
Rear Legs-Rear	0.90	Sickle			Straight
Foot Angle	1.47	Low			Steep
Feet & Legs Score	0.96	Low			High
F. Udder Attachment	1.75	Weak			Strong
Rear Udder Height	2.36	Low			High
Rear Udder Width	2.47	Narrow			Wide
Udder Cleft	1.16	Weak			Strong
Udder Depth	0.55	Deep			Shallow
Front Teat Placement	0.98	Apart			Close
Rear Teat Placement	1.03	Apart			Close
Teat Length	0.47	Short			Long

**#1 AVAILABLE GPA CONFORMATION SIRE (TIE)**  
**#1 AVAILABLE GPA FEET & LEGS SIRE (TIE)**  
**#1 AVAILABLE GPA DAIRY STRENGTH SIRE (TIE)**

799H000158 *Blondin*

# LYNX

ARMOUR x VG-86-2YR DESTINATION x VG-89-3YR PERFECT x EX-93 5\* TROPIC x VG-88-3YR 2\* x COMESTAR LAMADONA DOORMAN EX-94-2E 33\*  
x VG-87-2YR 20\* x VG-89 19\* x VG-88 22\* x VG-89 33\* x VG-89 21\* x VG 2\* x VG-87 23\* x COMESTAR LAURIE SHEIK VG-88 23\* x EX 15\*

- ✓ **+3613 GPA LPI**
- ✓ **+18 CONFORMATION**
- ✓ **POSITIVE MILK, FAT & PROTEIN**
- ✓ **+9 MAMMARY SYSTEM**
- ✓ **+19 FEET & LEGS**
- ✓ **+15 DAIRY STRENGTH**
- ✓ **+9 RUMP**
- ✓ **+8 CHEST WIDTH**
- ✓ **IDEAL LEG SET**
- ✓ **+101 DAUGHTER FERTILITY**



5TH DAM COMESTAR LAMADONA DOORMAN &  
DAM BLONDIN DESTINATION LOUISIANA

info@blondinsires.com | www.blondinsires.com | www.facebook.com/BlondinSires

*The Art of Breeding!*

*Blondin*  
SIRE S

799H000158 *Blondin*

# LYNX

Reg: HOCANM121586242 / DOB: 12/25/2024 / ET BW POF A1A2 AE RDF VRF CDF BYF CVF BLF DPF

**SIRE**  
**MYSTIQUE ARMOUR**  
**DAM**  
**BLONDIN DESTINATION LOUISIANA VG-86-2YR**  
*sired by Blondin Destination*  
**01-11 2X P245 d 10,564 kg M 4.3%F 3.4%P**

**2ND DAM**  
**COMESTAR LATINE PERFECT VG-89-3YR**  
*sired by Siemers Rengd Perfect*  
**03-07 2X P291 d 13,216 kg M 4.3%F 3.3%P**

**3RD DAM**  
**COMESTAR LATASHA TROPIC EX-93 5\***  
*sired by Peak Tropic*  
**04-06 RX 305 d 12,524 kg M 4.6%F 3.4%P**

**4TH - 13TH DAMS**  
**VG-88-3YR 2\* X COMESTAR LAMADONA DOORMAN EX-94-2E 34\***  
**X VG-87-2YR 20\* X VG-88-3YR 22\* X COMESTAR LAUTAMIE TITANIC**  
**VG-89-2YR 33\* X VG-89-4YR 21\* X VG-85-2YR 2\* X VG-87-6YR 23\***  
**X COMESTAR LAURIE SHEIK VG-88-5YR 23\* X EX-90 15\***



**COMESTAR LATINE PERFECT VG-89-3YR**  
*2nd Dam*



**COMESTAR LAMADONA DOORMAN-EX-94-2E-34\***  
*5th Dam*

CANADIAN FIGURES					
Lifetime Performance			Functional Traits		
<b>GPA LPI</b>	<b>+3613</b>	Rel 79%	Dtrs/ Herds	/	
<b>PRO \$</b>	<b>\$1374</b>	Feed Efficiency	103	Daughter Fertility	101
<b>Production</b>	Rel 82%	Herd Life	103	Milking Speed	95
<b>Milk</b>	319 kgs	Mastitis Resistance	105	Milking Temperament	101
<b>Fat</b>	19 kgs +0.05%	Metabolic Disease	96	Calving Ability	103
<b>Protein</b>	18 kgs +0.06%	Hoof Health	105	Dtr Calving Ability	105
		Lactation Persistency	97	Body Condition	95

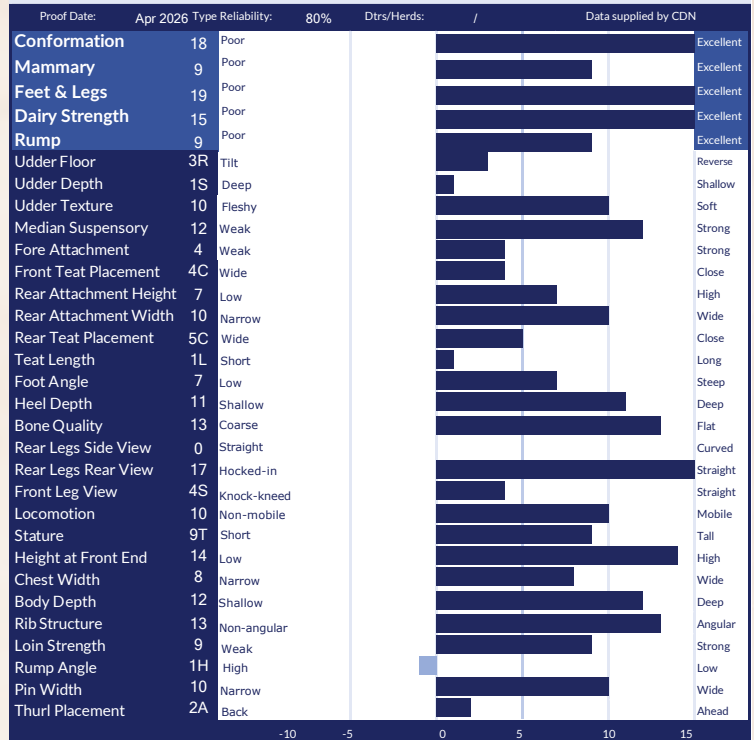

AMERICAN FIGURES					
Lifetime Performance			Functional Traits		
<b>GTPI</b>	<b>+2702</b>	Somatic Cell Score	2.76	Cow Conception Rate	0.9
<b>NET MERIT</b>	<b>-\$63</b>	Productive Life	-0.3	Daughter Preg Rate	0
<b>Production</b>	Rel: 79%	Daughter / Herds	0/0	Sire Calving Ease	1.4%
<b>Milk</b>	185 lbs	Combined F&P	11 lbs	Dtr Calving Ease	1.4%
<b>Fat</b>	5 lbs -0.01%	Cheese Merit	-\$57	Sire Stillbirth	3.9%
<b>Protein</b>	6 lbs 0.00%	Fertility Index	0.52	Dtr Stillbirth	3.8%

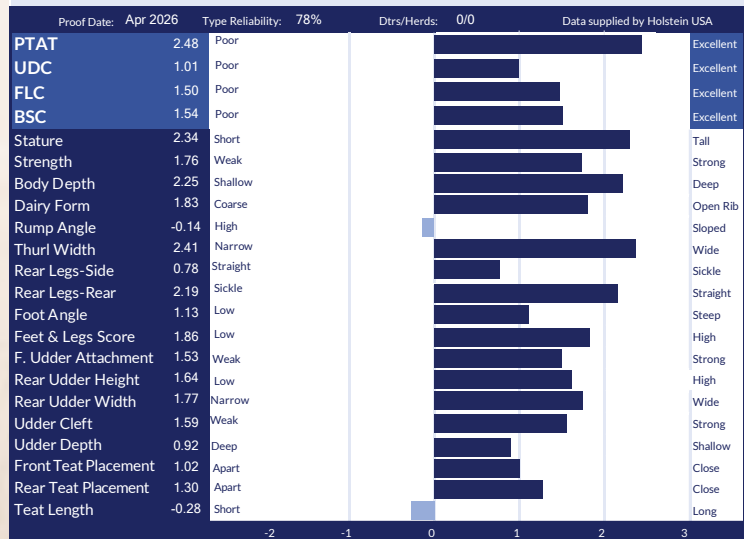

799H000159 *Blondin*

# LOUIS

JOHNBOY x VG-86-2YR BLONDIN DESTINATION LOUISANNA x VG-89-3YR PARFECT x EX-93 5\* TROPIC x  
VG-88-3YR 2\* x COMESTAR LAMADONA DOORMAN EX-94-2E 33\* x VG-87-2YR 20\* x VG-89 19\* x VG-88 22\* x  
VG-89 33\* x VG-89 21\* x VG 2\* x VG-87 23\* x COMESTAR LAURIE SHEIK VG-88 23\* x EX 15\*

**A BULL FOR EVERY ENVIRONMENT  
WITH OVER 195 STARS IN HIS PEDIGREE!**

- ✓ **+3838 GPA LPI**
- ✓ **+1040 KG MILK**
- ✓ **+75 KG FAT / +0.28%F**
- ✓ **+53 KG PROTEIN / +0.13%P**
- ✓ **+14 CONFORMATION**
- ✓ **+15 FEET & LEGS**
- ✓ **+10 DAIRY STRENGTH**
- ✓ **3 WIDE TEAT PLACEMENT**
- ✓ **+11 RIB STRUCTURE**
- ✓ **15 LOW STATURE**
- ✓ **+105 HERD LIFE**

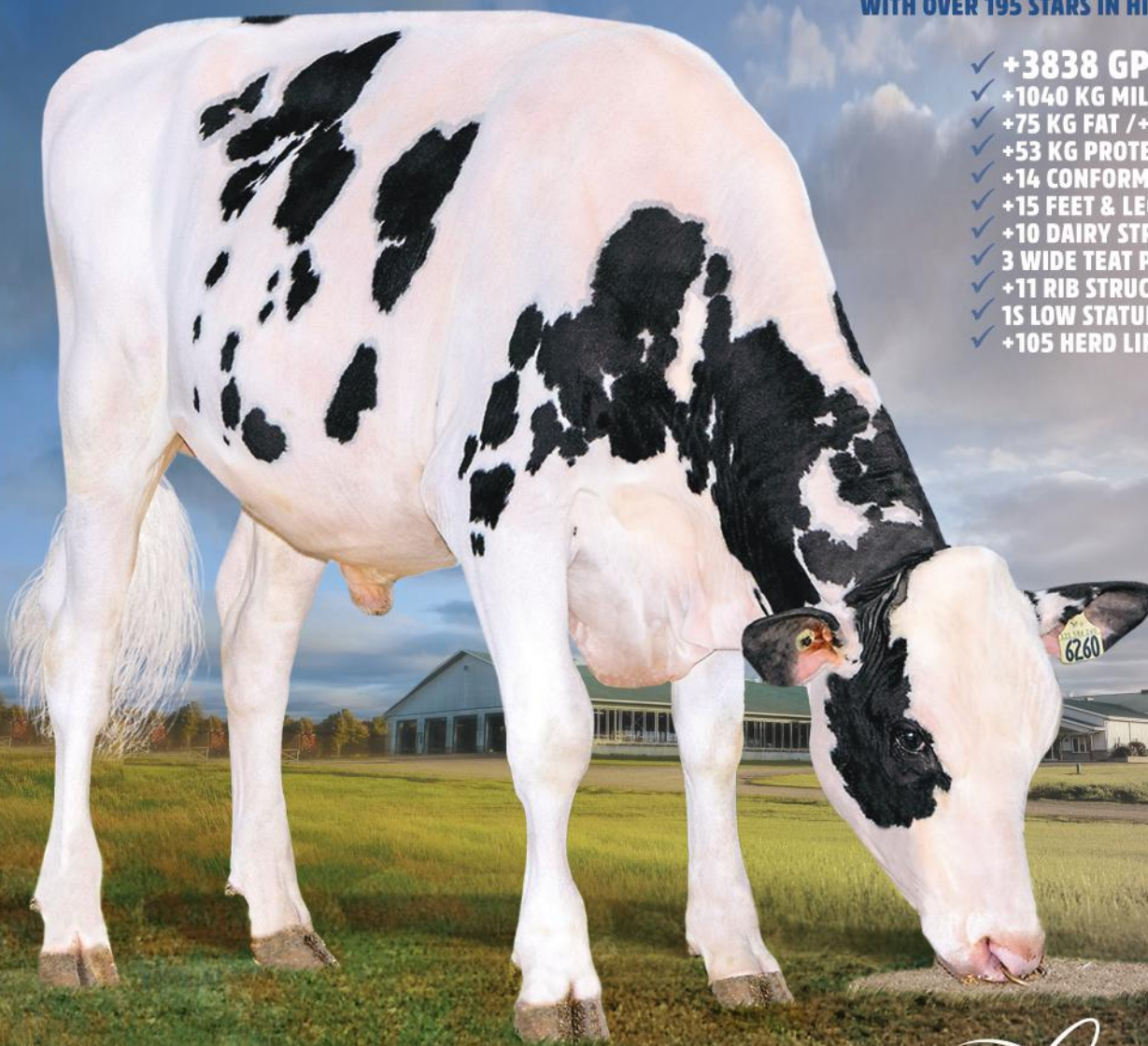

IMAGE BY VICKI FLETCHER

info@blondinsires.com | www.blondinsires.com | www.facebook.com/BlondinSires

*The Art of Breeding!*

*Blondin*  
SIRE

799H000159 *Blondin*  
**LOUIS**

Reg: HOCANM121586260 / DOB: 1/21/25 / ET BW POF A1A2 AE RDF VRF CDF BYF CVF BLF DPF

**SIRE**  
**GENOSOURCE JOHNBOY-ET**

**DAM**  
**BLONDIN DESTINATION LOUISIANA VG-86-2YR**  
*sired by Blondin Destination*  
**01-11 2X P245 d 10,564 kg M 4.3%F 3.4%P**

**2ND DAM**  
**COMESTAR LATINET PARFECT VG-89-3YR**  
*sired by Siemers Rengd Parfect*  
**03-07 2X P291 d 13,216 kg M 4.3%F 3.3%P**

**3RD DAM**  
**COMESTAR LATASHA TROPIC EX-93 5\***  
*sired by Peak Tropic*  
**04-06 RX 305 d 12,524 kg M 4.6%F 3.4%P**

**4TH - 13TH DAMS**  
**VG-88-3YR 2\* X COMESTAR LAMADONA DOORMAN EX-94-2E 34\***  
**X VG-87-2YR 20\* X VG-88-3YR 22\* X COMESTAR LAUTAMIE TITANIC**  
**VG-89-2YR 33\* X VG-89-4YR 21\* X VG-85-2YR 2\* X VG-87-6YR 23\***  
**X COMESTAR LAURIE SHEIK VG-88-5YR 23\* X EX-90 15\***



**COMESTAR LATINE PARFECT VG-89-3YR**  
*2nd Dam*

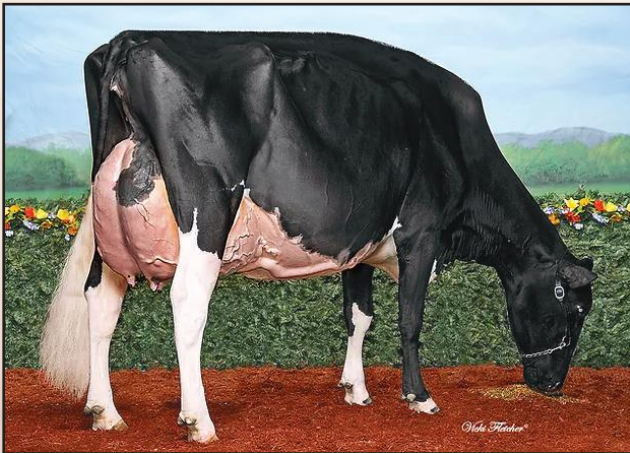

**COMESTAR LAMADONA DOORMAN-EX-94-2E-34\***  
*5th Dam*

CANADIAN FIGURES					
Lifetime Performance			Functional Traits		
<b>GPA LPI</b>	<b>+3838</b>	Feed Efficiency	101	Daughter Fertility	97
<b>PRO \$</b>	<b>\$2192</b>	Herd Life	105	Milking Speed	98
<b>Production</b>	Rel: 84%	Mastitis Resistance	102	Milking Temperament	99
<b>Milk</b>	1040 kgs	Metabolic Disease	98	Calving Ability	101
<b>Fat</b>	75 kgs +0.28%	Hoof Health	107	Dtr Calving Ability	103
<b>Protein</b>	53 kgs +0.13%	Lactation Persistency	99	Body Condition	95

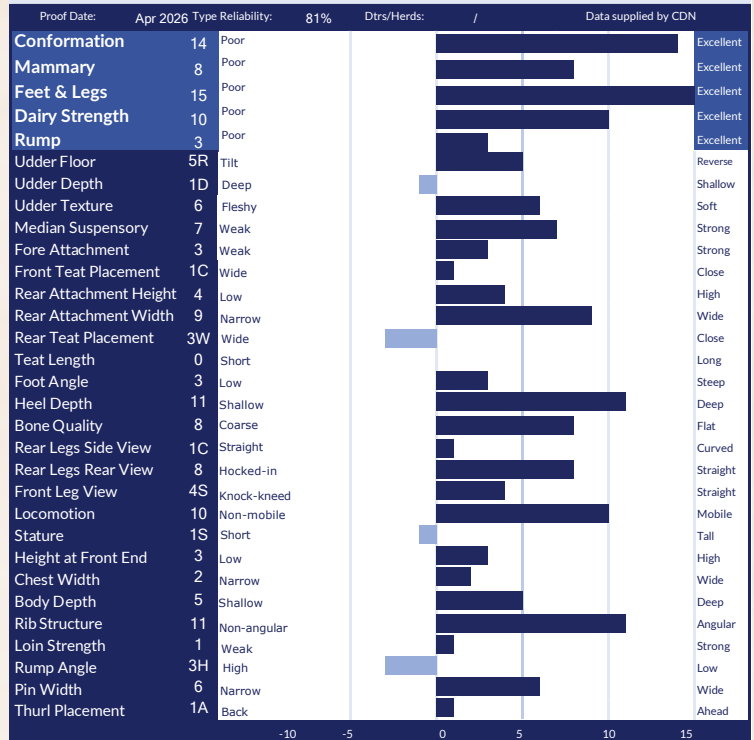

AMERICAN FIGURES					
Lifetime Performance			Functional Traits		
<b>GTPI</b>	<b>+3032</b>	Somatic Cell Score	2.77	Cow Conception Rate	0.2
<b>NET MERIT</b>	<b>\$408</b>	Productive Life	2.6	Daughter Preg Rate	-0.2
<b>Production</b>	Rel: 81%	Daughter / Herds	0/0	Sire Calving Ease	1.3%
<b>Milk</b>	641 lbs	Combined F&P	76 lbs	Dtr Calving Ease	1.3%
<b>Fat</b>	46 lbs +0.07%	Cheese Merit	\$428	Sire Stillbirth	3.9%
<b>Protein</b>	30 lbs +0.03%	Fertility Index	0.03	Dtr Stillbirth	4.3%





Johnboy X VG-86-2YR Destination X Comestar Latine Perfect-VG-89-3YR  
X EX-93-3\* X 10 more EX & VG including Comestar Laurie Sheik

**+3788 GPA LPI**

**+1157 Kg Milk**

**+66 Kg Fat / +0.15%F**

**+61 Kg Pro / +0.16%P**

**+13 Conformation**

**+13 Feet *and* Legs**

**+11 Dairy Strength**

**✓+4 Wide Rear Teat Placement**

**✓+5 Chest Width**

**✓+105 Herd Life**

**✓Long Teat Length**

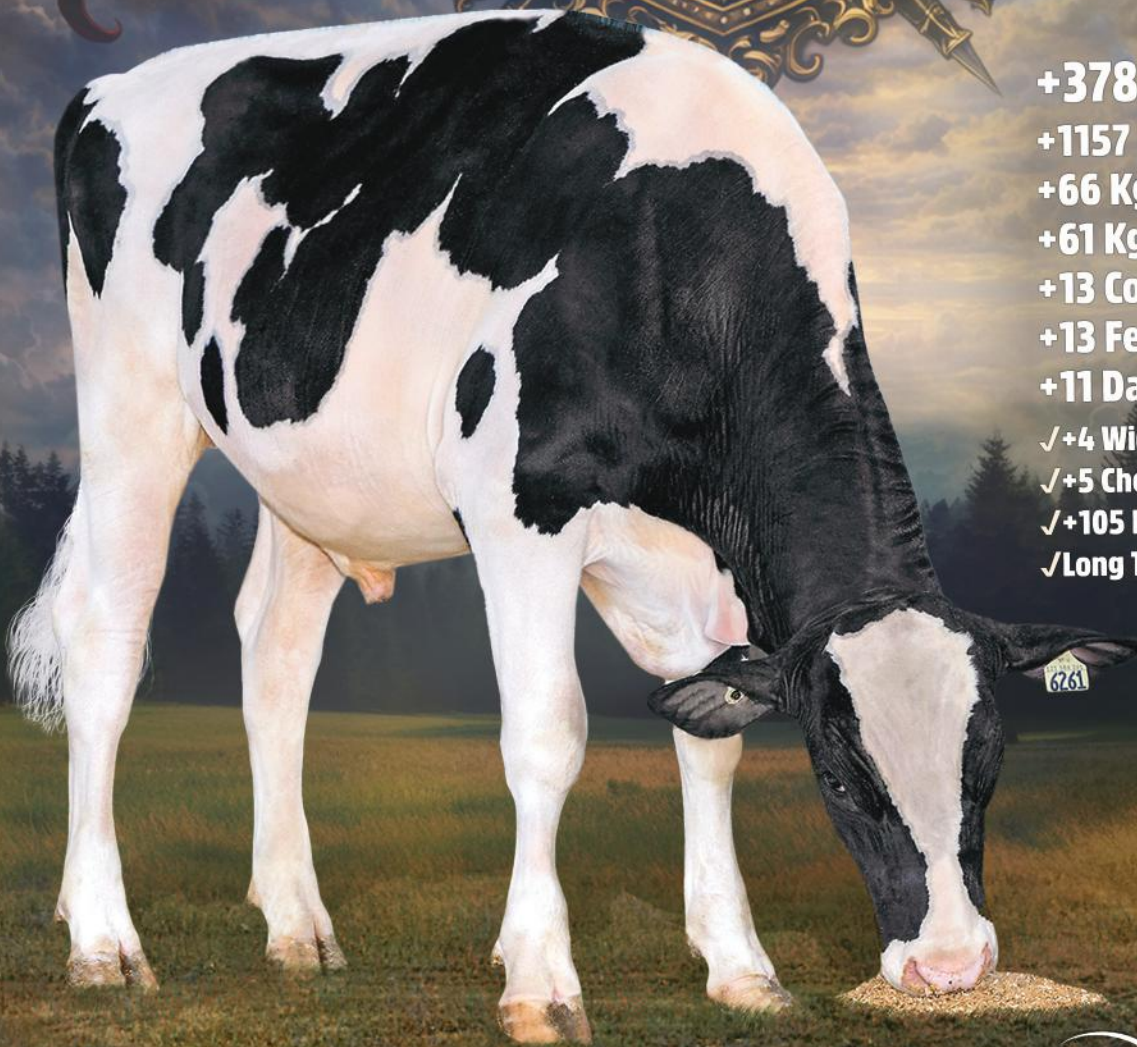

6261

IMAGE VICKI FLETCHER

*The Art of Breeding!*  
info@blondinsires.com | www.blondinsires.com | www.facebook.com/BlondinSires

*Blondin*  
SIRE S

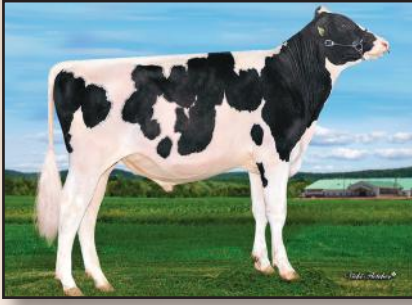

799H000160 *Blondin*  
**LANCER**

Reg: HOCANM121586261 / ET BW POF A2A2 AB RDF VRF CDF BYF CVF BLF DPF

SIRE  
**GENOSOURCE JOHNBOY-ET**

DAM  
**BLONDIN DESTINATION LOUISIANA VG-86-2YR**  
*sired by Blondin Destination*  
 01-11 2X P245 d 10,564 kg M 4.3%F 3.4%P

2ND DAM  
**COMESTAR LATINET PERFECT VG-89-3YR**  
*sired by Siemers Rengd Perfect*  
 03-07 2X P291 d 13,216 kg M 4.3%F 3.3%P

3RD DAM  
**COMESTAR LATASHA TROPIC EX-93 5\***  
*sired by Peak Tropic*  
 04-06 RX 305 d 12,524 kg M 4.6%F 3.4%P

4TH - 13TH DAMS  
 VG-88-3YR 2\* X COMESTAR LAMADONA DOORMAN EX-94-2E 34\*  
 X VG-87-2YR 20\* X VG-88-3YR 22\* X COMESTAR LAUTAMIE TITANIC  
 VG-89-2YR 33\* X VG-89-4YR 21\* X VG-85-2YR 2\* X VG-87-6YR 23\*  
 X COMESTAR LAURIE SHEIK VG-88-5YR 23\* X EX-90 15\*



**COMESTAR LATINE PERFECT VG-89-3YR**  
 2nd Dam

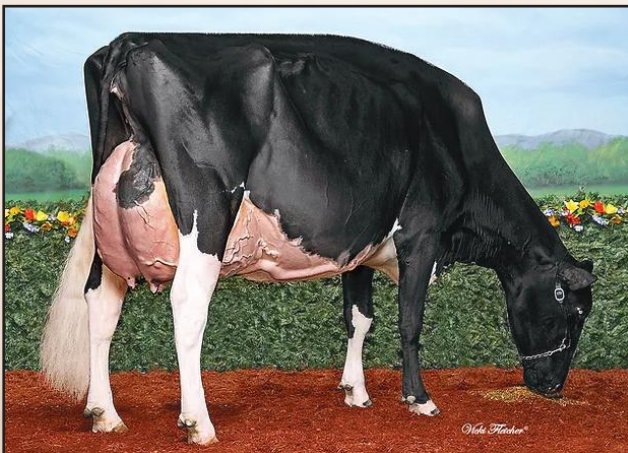

**COMESTAR LAMADONA DOORMAN-EX-94-2E-34\***  
 5th Dam

CANADIAN FIGURES					
Lifetime Performance		Rel 81%	Dtrs/ Herds	Functional Traits	
GPA LPI	+3788	Feed Efficiency	105	Daughter Fertility	100
PRO \$	\$2278	Herd Life	105	Milking Speed	96
Production	Rel 84%	Mastitis Resistance	101	Milking Temperament	100
Milk	1157 kgs	Metabolic Disease	98	Calving Ability	96
Fat	66 kgs +0.15%	Hoof Health	105	Dtr Calving Ability	100
Protein	61 kgs +0.16%	Lactation Persistency	99	Body Condition	98

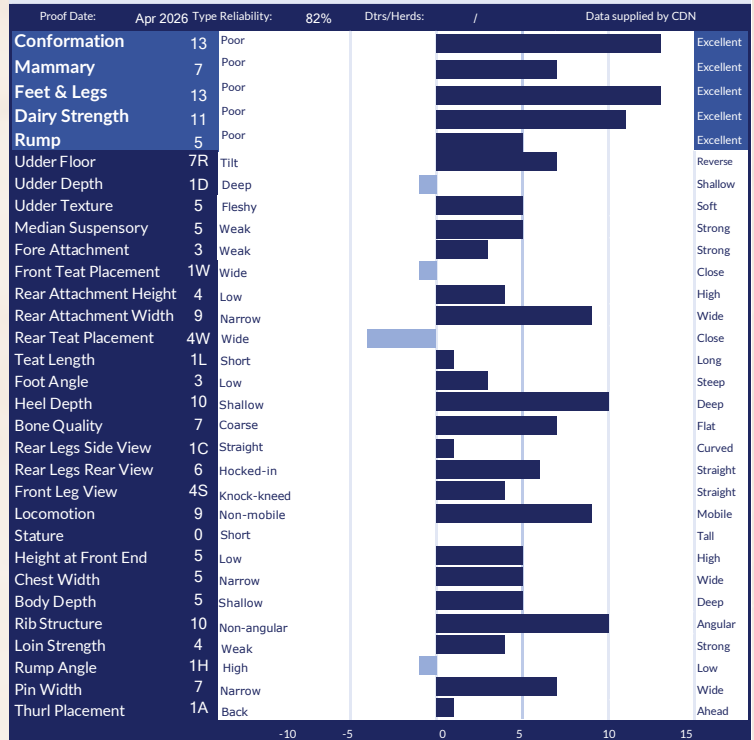

AMERICAN FIGURES					
Lifetime Performance		Functional Traits			
GTPI	+2958	Somatic Cell Score	2.83	Cow Conception Rate	0.2
NET MERIT	\$309	Productive Life	1.3	Daughter Preg Rate	0
Production	Rel: 81%	Daughter / Herds	0/0	Sire Calving Ease	1.8%
Milk	896 lbs	Combined F&P	77 lbs	Dtr Calving Ease	2.1%
Fat	40 lbs +0.01%	Cheese Merit	\$327	Sire Stillbirth	4.5%
Protein	37 lbs +0.03%	Fertility Index	0.18	Dtr Stillbirth	4.6%

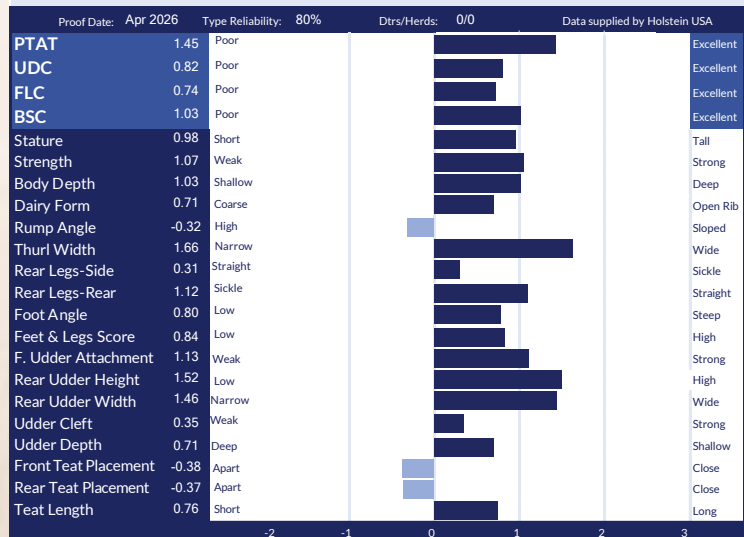

799H000133  
*Fraiborne, Vee*

# TRITON<sup>PP</sup>

Logic PP X VG-86-2YR Allday X EX-2E Hotspot X NC-4\* X VG-87 2\*  
X VG-88 5\* X VG 5\* X VG-87 4\* X Gen-I-Beq Goldwyn SECRET VG-87 21\*  
X VG-87 8\* X Glen Drummond SPLENDOR VG-86 39\* X VG-88 18\*  
X EX 14\* X EX-2E 7\* X VG 4\* X VG

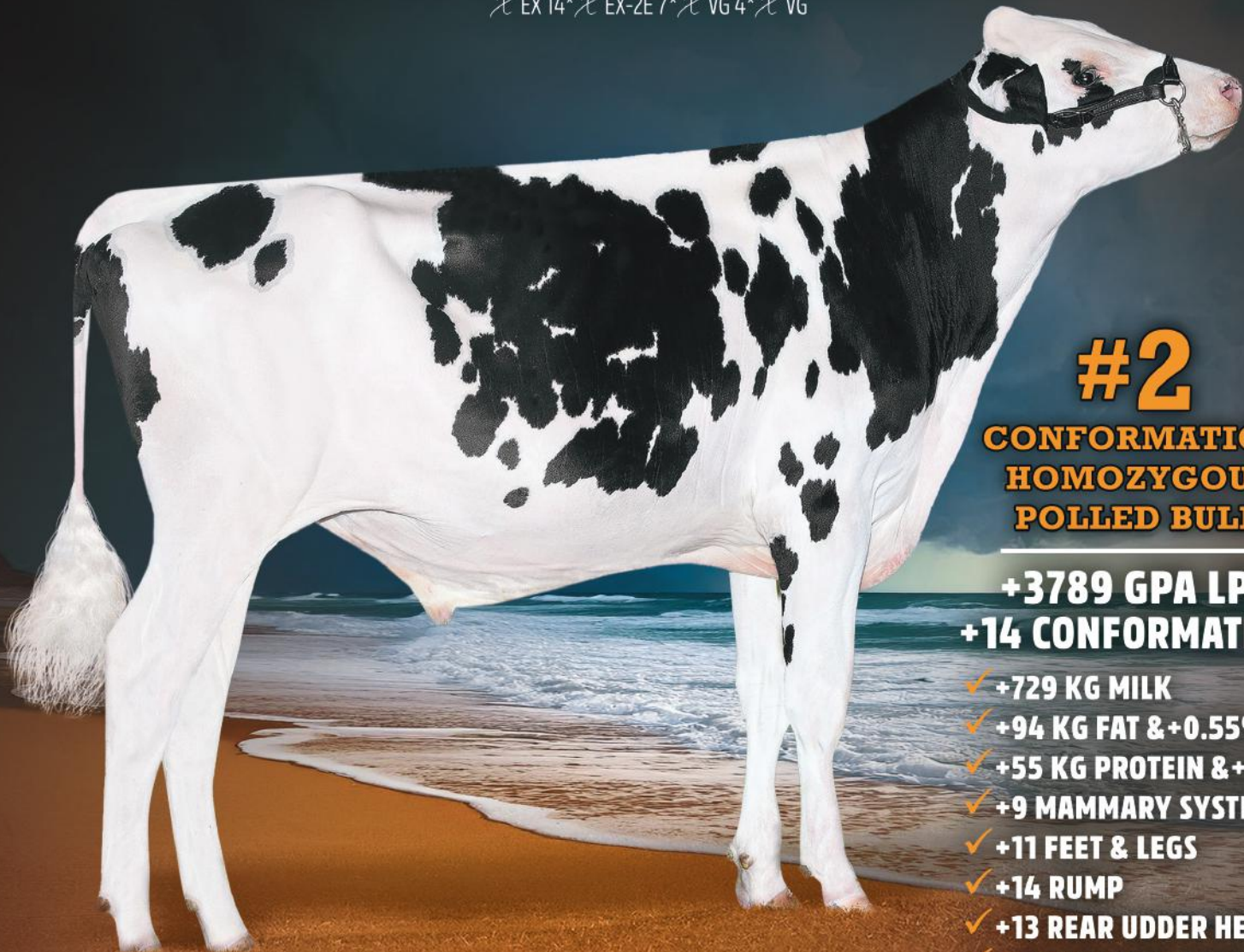

## #2

**CONFORMATION  
HOMOZYGOUS  
POLLED BULL**

**+3789 GPA LPI  
+14 CONFORMATION**

- ✓ +729 KG MILK
- ✓ +94 KG FAT & +0.55%F
- ✓ +55 KG PROTEIN & +0.23%P
- ✓ +9 MAMMARY SYSTEM
- ✓ +11 FEET & LEGS
- ✓ +14 RUMP
- ✓ +13 REAR UDDER HEIGHT
- ✓ +105 MILKING SPEED



*The Art of Breeding!*

info@blondinsires.com | www.blondinsires.com | www.facebook.com/BlondinSires

IMAGE: PATTY JONES



799H000133 *Fraholme Vee*

# TRITON

ET BW POS A1A2 BB RDF VRF CDF BLF DPF CNF

Reg: HOCANM14911359 / DOB: 11/27/2023 / aAa 234165

SIRE  
DREW HOLME LOGIC-PP

DAM  
FRAHOLME ALLDAY ARIELLE-P VG-86-2YR  
sired by *Drumdale Allday*  
2-05 RX 305 D 12,605 KG M 4.0%F 3.5%P

2ND DAM  
VOGUE HOTSPOT SADIE SECRET-P EX-2E  
sired by *Hotspot P*  
03-00 RX 305 D 13,965 KG M 4.1%F 3.8%P

3RD DAM  
VOGUE SPICE SADIE-PP NC 4\*

4TH - 15TH DAMS  
VG-87 2\* X VG-88 5\* X VG 5\* X VG-87 4\* X  
GEN-I-BEQ GOLDWYN SECRET VG-87 21\* X VG-87 8\* X  
GLEN DRUMMOND SPLENDOR VG-86 39\* X VG-88 18\*  
X EX 14\* X EX-2E 7\* X VG 4\* X VG

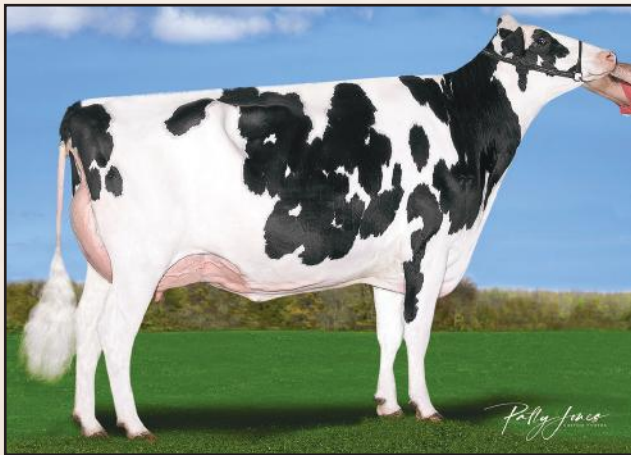

DAM - FRAHOLME ALLDAY ARIELLE-P VG-86-2YR

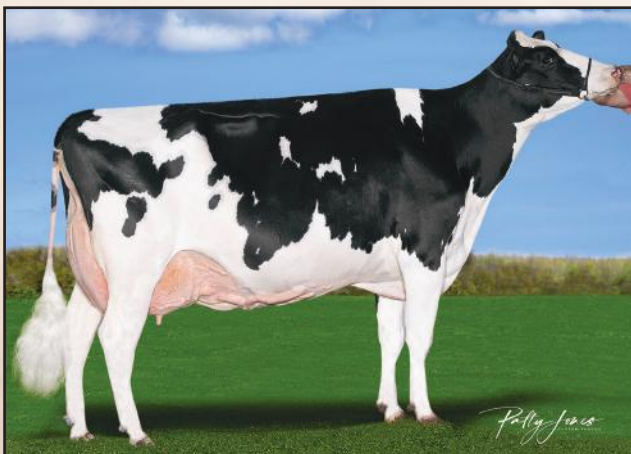

2ND DAM - VOGUE HOTSPOT SADIE SECRET-P EX-4YR

CANADIAN FIGURES					
Lifetime Performance		Rel 80%	Dtrs/ Herds	Functional Traits	
GPA LPI	+3789	Feed Efficiency	106	Daughter Fertility	97
PRO \$	\$2422	Herd Life	100	Milking Speed	105
Production	Rel: 83%	Mastitis Resistance	101	Milking Temperament	104
Milk	729 kgs	Metabolic Disease	105	Calving Ability	95
Fat	94 kgs +0.55%	Hoof Health	93	Dtr Calving Ability	103
Protein	55 kgs +0.23%	Lactation Persistency	103	Body Condition	97

CANADIAN FIGURES					
Proof Date:		Type Reliability:	Dtrs/Herds:	Data supplied by CDN	
Conformation	14	Poor			Excellent
Mammary	9	Poor			Excellent
Feet & Legs	11	Poor			Excellent
Dairy Strength	7	Poor			Excellent
Rump	14	Poor			Excellent
Udder Floor	4T	Tilt			Reverse
Udder Depth	4S	Deep			Shallow
Udder Texture	5	Fleshy			Soft
Median Suspensory	5	Weak			Strong
Fore Attachment	7	Weak			Strong
Front Teat Placement	4C	Wide			Close
Rear Attachment Height	13	Low			High
Rear Attachment Width	8	Narrow			Wide
Rear Teat Placement	6C	Wide			Close
Teat Length	1S	Short			Long
Foot Angle	7	Low			Steep
Heel Depth	11	Shallow			Deep
Bone Quality	2	Coarse			Flat
Rear Legs Side View	7S	Straight			Curved
Rear Legs Rear View	7	Hocked-in			Straight
Front Leg View	0	Knock-kneed			Straight
Locomotion	4	Non-mobile			Mobile
Stature	7T	Short			Tall
Height at Front End	1	Low			High
Chest Width	0	Narrow			Wide
Body Depth	2	Shallow			Deep
Rib Structure	10	Non-angular			Angular
Loin Strength	10	Weak			Strong
Rump Angle	11L	High			Low
Pin Width	9	Narrow			Wide
Thurl Placement	10A	Back			Ahead

AMERICAN FIGURES					
Lifetime Performance		Functional Traits			
GTPI	+2944	Somatic Cell Score	2.92	Cow Conception Rate	-1.3
NET MERIT	\$269	Productive Life	-1.6	Daughter Preg Rate	-2
Production	Rel: 81%	Daughter / Herds	0/0	Sire Calving Ease	1.7%
Milk	357 lbs	Combined F&P	83 lbs	Dtr Calving Ease	1.4%
Fat	55 lbs +0.15%	Cheese Merit	\$295	Sire Stillbirth	3.7%
Protein	28 lbs +0.06%	Fertility Index	-1.41	Dtr Stillbirth	4.2%

AMERICAN FIGURES					
Proof Date:		Type Reliability:	Dtrs/Herds:	Data supplied by Holstein USA	
PTAT	2.54	Poor			Excellent
UDC	1.88	Poor			Excellent
FLC	1.06	Poor			Excellent
BSC	0.41	Poor			Excellent
Stature	2.26	Short			Tall
Strength	0.66	Weak			Strong
Body Depth	1.18	Shallow			Deep
Dairy Form	2.01	Coarse			Open Rib
Rump Angle	2.09	High			Sloped
Thurl Width	1.54	Narrow			Wide
Rear Legs-Side	-0.42	Straight			Sickle
Rear Legs-Rear	1.19	Sickle			Straight
Foot Angle	1.16	Low			Steep
Feet & Legs Score	1.56	Low			High
F. Udder Attachment	2.21	Weak			Strong
Rear Udder Height	2.90	Low			High
Rear Udder Width	2.72	Narrow			Wide
Udder Cleft	1.53	Weak			Strong
Udder Depth	1.66	Deep			Shallow
Front Teat Placement	1.08	Apart			Close
Rear Teat Placement	1.22	Apart			Close
Teat Length	-0.05	Short			Long



and BB

**+3831 GPA LPI**

**+1077 KG MILK**

✓ **+65 Kg Fat** *with* **+0.16%F**

✓ **+58 Kg Pro** *with* **+0.16%P**

**+14 CONFORMATION**

✓ **+10 Mammary System**

✓ **+10 Feet & Legs**

✓ **+7 Chest Width**

✓ **Correct Rumps**

✓ **+102 Daughter Fertility**

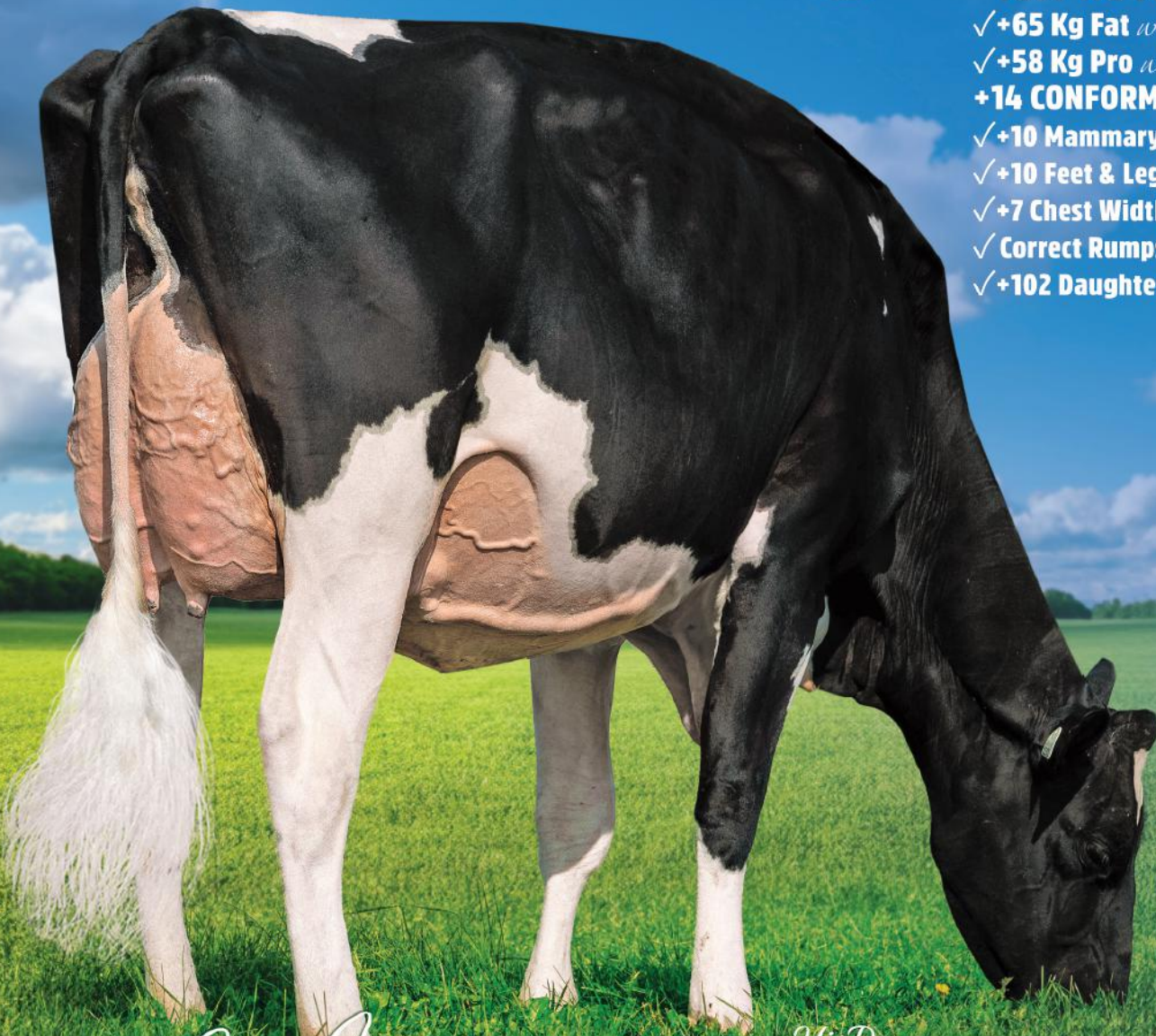

*Blondin*  
SIRE S

*The Art of Breeding!*

info@blondinsires.com | www.blondinsires.com | www.facebook.com/BlondinSires

*His Dam*  
**COMESTAR LATINET PERFECT VG-89-4YR 1\***  
OWNED BY VECTOR GENETICS AND BOKMA FARMS

799H000150 *Bokna*

# LEVEL-P



Reg: HOCANM15051262 / DOB: 8/27/2024 / ET BW POC A2A2 BB RDF VRF CDF BYF CVF BLF DPF / aAa 423165

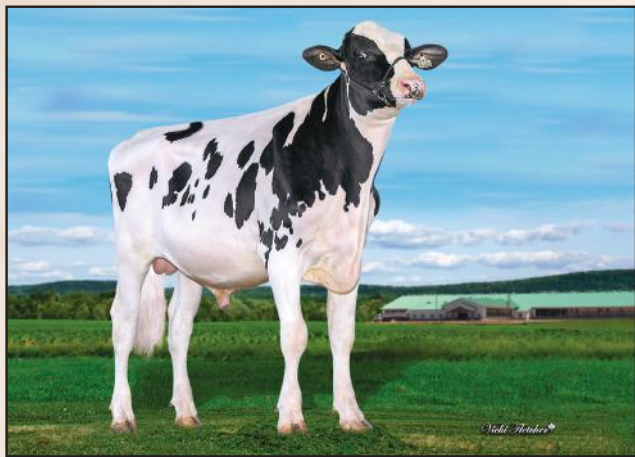

SIRE  
STANTONS RIGHT STUFF-PP

DAM  
COMESTAR LATINET PERFECT VG-89-4YR 1\*  
*sired by Siemers Rengd Parfect*  
3-11 RX P270 d 15,649 kg M 4.0%F 3.5%P

2ND DAM  
COMESTAR LATASHA TROPIC EX-93 5\*  
*sired by Peak Tropic*  
04-06 RX P125 D 12,023 KG M 4.8%F 3.4%P

3RD DAM  
COMESTAR LANIKE UNIX VG-88-3YR 2\*  
04-06 RX P244 d 12,257 Kg M 4.7%F 3.4%P

4TH - 12TH DAMS  
COMESTAR LAMADONA DOORMAN EX-94-2E 34\* X VG-87-2YR 20\*  
X VG-88-3YR 22\* X COMESTAR LAUTAMIE TITANIC VG-89-2YR 33\* X  
VG-89-4YR 21\* X VG-85-2YR 2\* X VG-87-6YR 23\*  
X COMESTAR LAURIE SHEIK VG-88-5YR 23\* X EX-90 15\*



COMESTAR LAMADONA DOORMAN-EX-94-2E-34\*  
4th Dam

CANADIAN FIGURES					
Lifetime Performance			Functional Traits		
GPA LPI	+3831	Rel 77%	Dtrs/ Herds	/	
PRO \$	\$2171	Feed Efficiency	99	Daughter Fertility	102
Production	Rel 80%	Herd Life	104	Milking Speed	100
Milk	1077 kgs	Mastitis Resistance	101	Milking Temperament	98
Fat	65 kgs +0.16%	Metabolic Disease	100	Calving Ability	103
Protein	58 kgs +0.16%	Hoof Health	94	Dtr Calving Ability	103
		Lactation Persistency	96	Body Condition	100

CANADIAN FIGURES (Continued)					
Proof Date: Apr 2026			Type Reliability: 77%	Dtrs/Herds: /	Data supplied by CDN
Conformation	14	Poor			Excellent
Mammary	10	Poor			Excellent
Feet & Legs	10	Poor			Excellent
Dairy Strength	9	Poor			Excellent
Rump	7	Poor			Excellent
Udder Floor	4R	Tilt			Reverse
Udder Depth	3S	Deep			Shallow
Udder Texture	7	Fleshy			Soft
Median Suspensory	5	Weak			Strong
Fore Attachment	7	Weak			Strong
Front Teat Placement	2C	Wide			Close
Rear Attachment Height	5	Low			High
Rear Attachment Width	7	Narrow			Wide
Rear Teat Placement	5C	Wide			Close
Teat Length	4L	Short			Long
Foot Angle	2	Low			Steep
Heel Depth	6	Shallow			Deep
Bone Quality	2	Coarse			Flat
Rear Legs Side View	3C	Straight			Curved
Rear Legs Rear View	8	Hocked-in			Straight
Front Leg View	6S	Knock-kneed			Straight
Locomotion	8	Non-mobile			Mobile
Stature	4T	Short			Tall
Height at Front End	4	Low			High
Chest Width	7	Narrow			Wide
Body Depth	2	Shallow			Deep
Rib Structure	6	Non-angular			Angular
Loin Strength	5	Weak			Strong
Rump Angle	0	High			Low
Pin Width	10	Narrow			Wide
Thurl Placement	2A	Back			Ahead

AMERICAN FIGURES					
Lifetime Performance			Functional Traits		
GTPI	+2938	Somatic Cell Score	2.92	Cow Conception Rate	0.3
NET MERIT	\$244	Productive Life	1.1	Daughter Preg Rate	-0.8
Production	Rel: 80%	Daughter / Herds	0/0	Sire Calving Ease	1.4%
Milk	799 lbs	Combined F&P	72 lbs	Dtr Calving Ease	1.6%
Fat	39 lbs +0.02%	Cheese Merit	\$258	Sire Stillbirth	3.7%
Protein	33 lbs +0.03%	Fertility Index	-0.24	Dtr Stillbirth	3.4%

AMERICAN FIGURES (Continued)					
Proof Date: Apr 2026			Type Reliability: 79%	Dtrs/Herds: 0/0	Data supplied by Holstein USA
PTAT	1.85	Poor			Excellent
UDC	1.03	Poor			Excellent
FLC	1.28	Poor			Excellent
BSC	1.07	Poor			Excellent
Stature	1.53	Short			Tall
Strength	1.05	Weak			Strong
Body Depth	1.00	Shallow			Deep
Dairy Form	1.05	Coarse			Open Rib
Rump Angle	0.00	High			Sloped
Thurl Width	2.22	Narrow			Wide
Rear Legs-Side	0.75	Straight			Sickle
Rear Legs-Rear	1.84	Sickle			Straight
Foot Angle	1.06	Low			Steep
Feet & Legs Score	1.46	Low			High
F. Udder Attachment	1.75	Weak			Strong
Rear Udder Height	1.47	Low			High
Rear Udder Width	1.29	Narrow			Wide
Udder Cleft	1.23	Weak			Strong
Udder Depth	1.33	Deep			Shallow
Front Teat Placement	0.26	Apart			Close
Rear Teat Placement	0.65	Apart			Close
Teat Length	1.31	Short			Long

Blondin NA

799H000157

# DIESEL

Popnlock X VG-88 3YR DYNASTY X Wisselview Lambda Delight-EX-4\* (BELOW) X EX-4E X VG-8\* X EX 7\*  
X VG-88 X EX-93-2E X EX-93-2E X VG-87 X EX-91 X Snow-N Denises DELLIA EX-95-2E 5\* X EX-2E

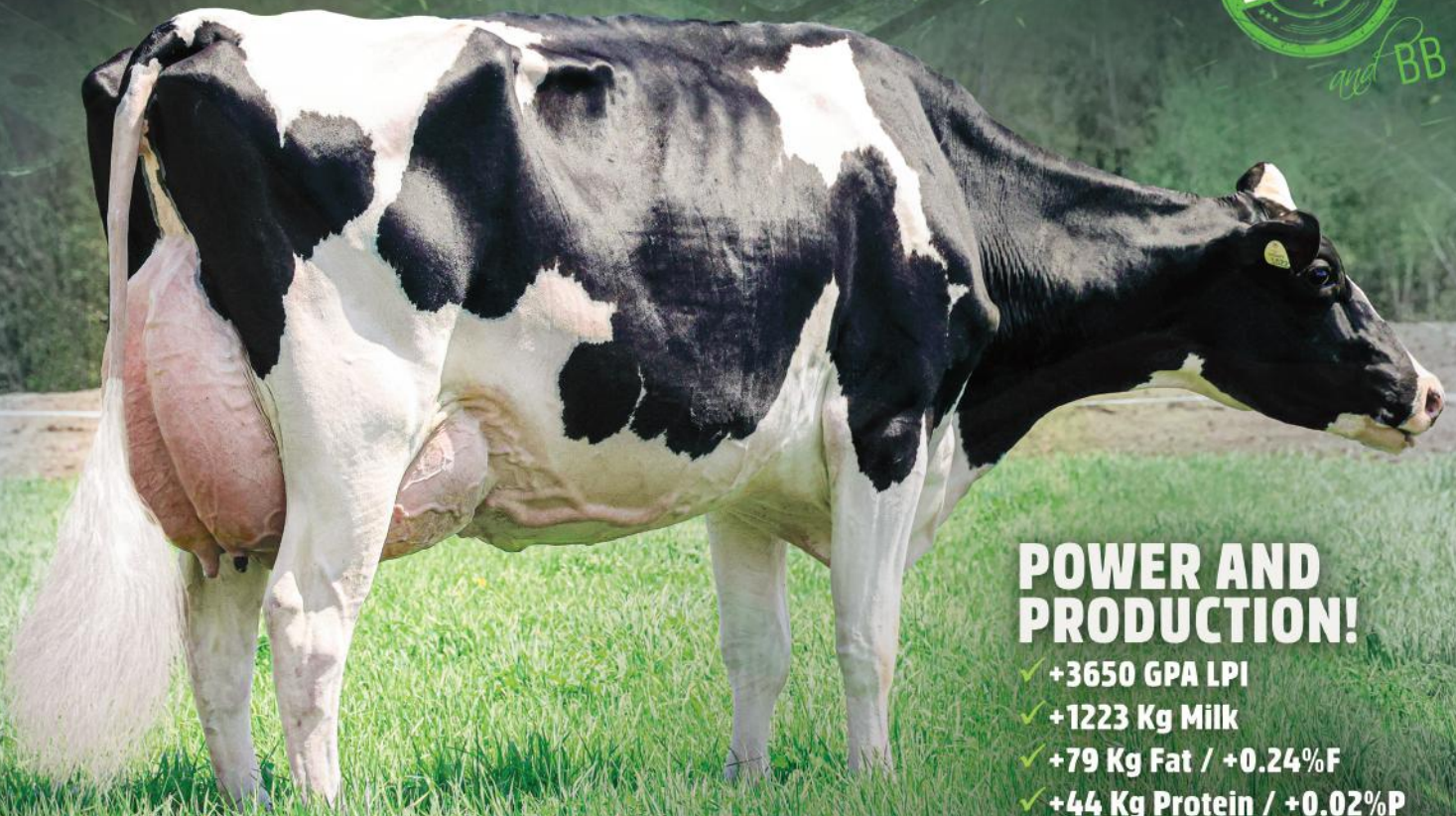

## POWER AND PRODUCTION!

- ✓ +3650 GPA LPI
- ✓ +1223 Kg Milk
- ✓ +79 Kg Fat / +0.24%F
- ✓ +44 Kg Protein / +0.02%P
- ✓ +13 Conformation
- ✓ +10 Dairy Strength
- ✓ +9 Chest Width
- ✓ +10 Rump
- ✓ +103 Mastitis Resistance
- ✓ +103 Milking Speed



*The Art of Breeding!*

info@blondinsires.com | www.blondinsires.com | www.facebook.com/BlondinSires

799H000154 *Blondin* NA

# DIESEL



Reg: H0840M3297367496 / DOB: 12/8/24 / ET BW POF A2A2 BB RDF VRF CDF BYF CVF BLF DPF

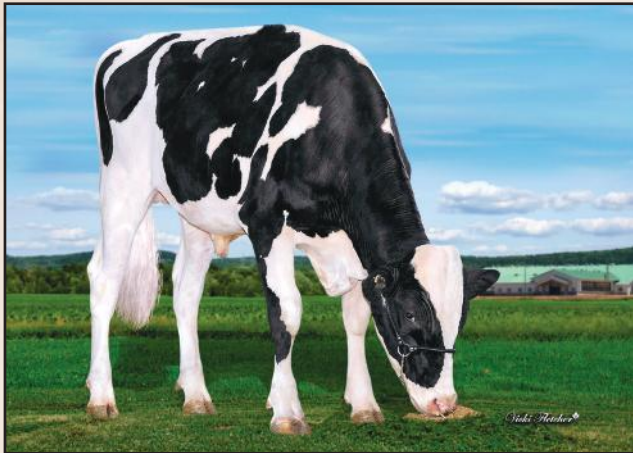

SIRE  
PROGENESIS POPNLOCK

DAM  
BLONDIN DYNASTY DEVOTED VG-88-3YR  
*sired by Kings-Ransom Dynasty*  
02-00 2X P305 d 10,127 kg M 4.8% F 3.5%P

2ND DAM  
WISSELVIEW LAMBDA DELIGHT EX-90-6YR 4\*  
*sired by Farnear Delta Lambda*  
04-02 2x 305 d 16,258 kg M 3.5%F 3.1%P

3RD DAM  
WISSELVIEW ABBOTT DAHLIA EX-4E  
07-02 3x 305 d 17,679 kg M 4.0%F 3.4%P

4TH - 12TH DAMS  
VG-2YR 8\* X EX 7\* X VG-88 X EX-93-2E X EX-93-2E X  
VG-87 X EX-91 X Snow-N Denises DELLIA EX-95-2E 5\* X EX-2E

CANADIAN FIGURES					
Lifetime Performance			Functional Traits		
GPA LPI	+3650	Rel 78%	Dtrs/ Herds	/	
PRO \$	\$1882	Feed Efficiency	100	Daughter Fertility	97
Production	Rel 81%	Herd Life	102	Milking Speed	103
Milk	1223 kgs	Mastitis Resistance	103	Milking Temperament	104
Fat	79 kgs +0.24%	Metabolic Disease	101	Calving Ability	94
Protein	44 kgs +0.02%	Hoof Health	94	Dtr Calving Ability	98
		Lactation Persistency	101	Body Condition	104

CANADIAN FIGURES					
Conformation			Functional Traits		
Conformation	13	Poor			Excellent
Mammary	8	Poor			Excellent
Feet & Legs	8	Poor			Excellent
Dairy Strength	10	Poor			Excellent
Rump	10	Poor			Excellent
Udder Floor	0	Tilt			Reverse
Udder Depth	3S	Deep			Shallow
Udder Texture	5	Fleshy			Soft
Median Suspensory	0	Weak			Strong
Fore Attachment	7	Weak			Strong
Front Teat Placement	6C	Wide			Close
Rear Attachment Height	8	Low			High
Rear Attachment Width	7	Narrow			Wide
Rear Teat Placement	1W	Wide			Close
Teat Length	1S	Short			Long
Foot Angle	3	Low			Steep
Heel Depth	7	Shallow			Deep
Bone Quality	0	Coarse			Flat
Rear Legs Side View	2S	Straight			Curved
Rear Legs Rear View	5	Hocked-in			Straight
Front Leg View	4S	Knock-kneed			Straight
Locomotion	7	Non-mobile			Mobile
Stature	8T	Short			Tall
Height at Front End	3	Low			High
Chest Width	9	Narrow			Wide
Body Depth	7	Shallow			Deep
Rib Structure	5	Non-angular			Angular
Loin Strength	9	Weak			Strong
Rump Angle	9L	High			Low
Pin Width	6	Narrow			Wide
Thurl Placement	6A	Back			Ahead

AMERICAN FIGURES					
Lifetime Performance			Functional Traits		
GTPI	+2915	Somatic Cell Score	2.94	Cow Conception Rate	-0.3
NET MERIT	\$240	Productive Life	1.3	Daughter Preg Rate	-1.1
Production	Rel: 80%	Daughter / Herds	0/0	Sire Calving Ease	2.1%
Milk	887 lbs	Combined F&P	80 lbs	Dtr Calving Ease	1.8%
Fat	55 lbs +0.07%	Cheese Merit	\$239	Sire Stillbirth	4.5%
Protein	25 lbs -0.01%	Fertility Index	-0.6	Dtr Stillbirth	5.0%

AMERICAN FIGURES					
Conformation			Functional Traits		
PTAT	2.11	Poor			Excellent
UDC	1.13	Poor			Excellent
FLC	0.72	Poor			Excellent
BSC	1.64	Poor			Excellent
Stature	2.68	Short			Tall
Strength	1.66	Weak			Strong
Body Depth	1.66	Shallow			Deep
Dairy Form	1.20	Coarse			Open Rib
Rump Angle	2.20	High			Sloped
Thurl Width	1.55	Narrow			Wide
Rear Legs-Side	-0.18	Straight			Sickle
Rear Legs-Rear	1.27	Sickle			Straight
Foot Angle	1.38	Low			Steep
Feet & Legs Score	1.21	Low			High
F. Udder Attachment	1.90	Weak			Strong
Rear Udder Height	1.94	Low			High
Rear Udder Width	1.78	Narrow			Wide
Udder Cleft	0.65	Weak			Strong
Udder Depth	1.61	Deep			Shallow
Front Teat Placement	0.88	Apart			Close
Rear Teat Placement	0.50	Apart			Close
Teat Length	-0.31	Short			Long

799H000154 *Blondin*

# SPRIKE

BACK TO SHAKIRA-EX-97 *and* APPLE-RED-EX-96

Mayor x VG-87-2YR Destination x VG-2YR 1\* Lambda x EX-93-1\* Laurtrust  
x SHAKIRA-EX-97-4E-9\* x SNAPPLE-RED-EX-96-2E x APPLE-RED-EX-96-4E-42\*

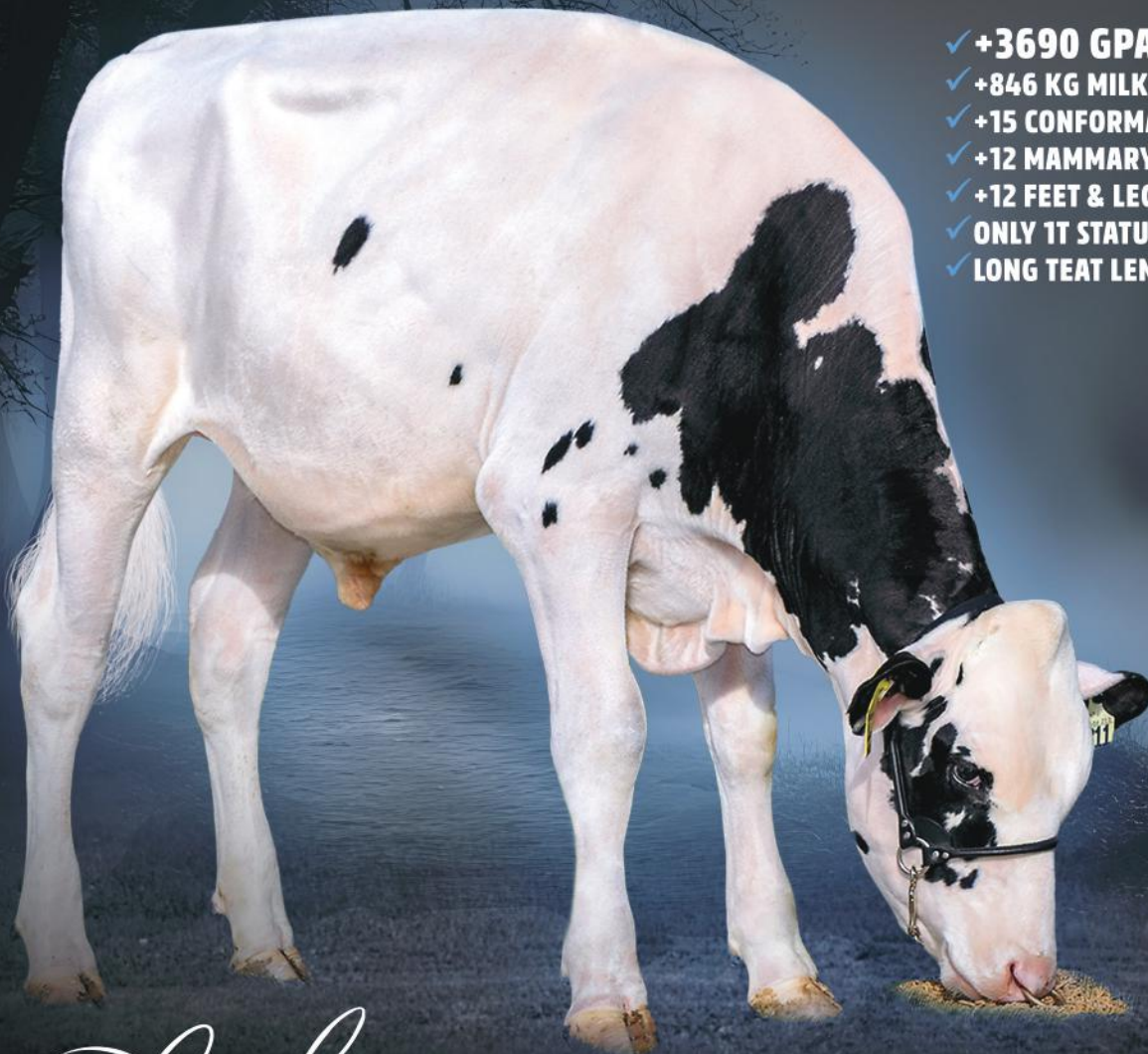

- ✓ **+3690 GPA LPI**
- ✓ **+846 KG MILK** *avec* **+0.21%F**
- ✓ **+15 CONFORMATION**
- ✓ **+12 MAMMARY SYSTEM**
- ✓ **+12 FEET & LEGS**
- ✓ **ONLY 1T STATURE**
- ✓ **LONG TEAT LENGTH**

IMAGE VICKI FLETCHER

*Blondin*  
SIRE S

*The Art of Breeding!*

info@blondinsires.com | www.blondinsires.com | www.facebook.com/BlondinSires

799H000154 *Blondin*  
**SPIKE**

Reg: HOCANM121586211 / DOB: 11/8/24 / aAa 432561 / ET BW POF A1A2 AE RDF VRF CDF BYF CVF BLF DPF

SIRE  
**CLAYNOOK MAYOR**

DAM  
**BLONDIN DESTINATION SPAIN VG-87-2YR**  
*sired by Blondin Destination*  
 02-00 2x P211 d 9,856 kg M 4.1% F 3.3% P

2ND DAM  
**JACOBS LAMBDA SHAMAL VG-85-2YR 1\***  
*sired by Farnear Delta Lambda*  
 01-10 2x 300 d 8,535 kg M 5.2%F 3.8%P

3RD DAM  
**JACOBS LAUTRUST SHAKIL EX-93-5YR 1\***  
 03-04 2x 305 d 13,305 kg M 4.9%F 3.5%P

4TH - 12TH DAMS  
**Erbacres Snapple Shakira EX-97-4E 9\* X EX-96-2E**  
**X KHW Regiment Apple-red EX-96-4E 42\* X EX-95-2E 2\* X EX-93-3E**  
**X EX-94-4E X EX-96-4E X EX-90-2E X EX-90-3E**



DAM - BLONDIN DESTINATION SPAIN VG-87-2YR

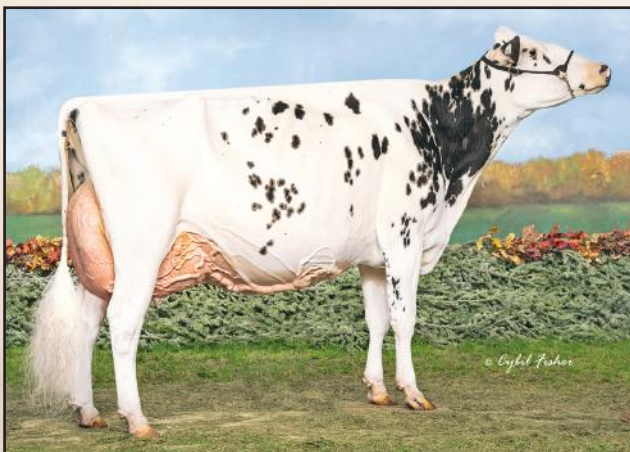

4TH DAM - ERBACRES SNAPPLE SHAKIRA EX-97-4E 9\*

CANADIAN FIGURES					
Lifetime Performance			Functional Traits		
GPA LPI	+3690	Feed Efficiency	97	Daughter Fertility	99
PRO \$	\$1611	Herd Life	104	Milking Speed	98
Production	Rel: 82%	Mastitis Resistance	107	Milking Temperament	101
Milk	846 kgs	Metabolic Disease	97	Calving Ability	100
Fat	59 kgs +0.21%	Hoof Health	99	Dtr Calving Ability	100
Protein	25 kgs -0.03%	Lactation Persistency	97	Body Condition	98

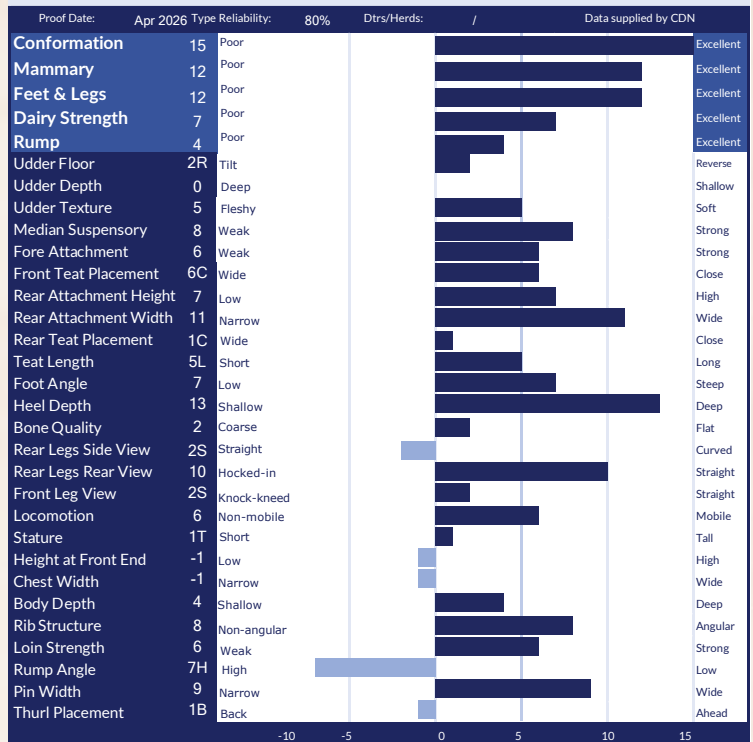

AMERICAN FIGURES					
Lifetime Performance			Functional Traits		
GTPI	+2795	Somatic Cell Score	2.83	Cow Conception Rate	-1.8
NET MERIT	\$146	Productive Life	-0.6	Daughter Preg Rate	-2.2
Production	Rel: 79%	Daughter / Herds	0/0	Sire Calving Ease	1.6%
Milk	722 lbs	Combined F&P	57 lbs	Dtr Calving Ease	1.6%
Fat	42 lbs +0.04%	Cheese Merit	\$140	Sire Stillbirth	4.3%
Protein	15 lbs -0.03%	Fertility Index	-1.08	Dtr Stillbirth	4.9%

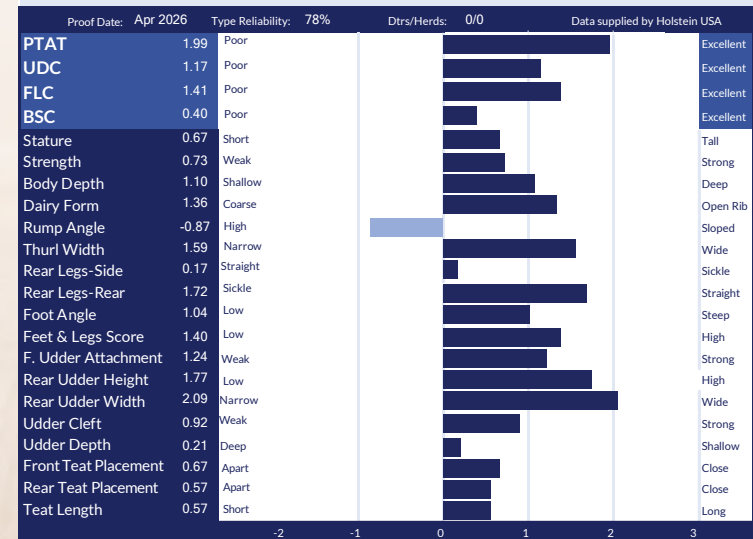

799H000147

*Blondin*



# LOUDER

DREAMER X VG-89-3YR PERFECT X EX-93-5\* TROPIC X VG-88-2\* UNIX BACK TO THE GREAT LAURIE SHEIK!

**1 OF 3 ONLY SIRES COMBINING  
+3700 GPA LPI WITH +14 CONF  
OVER 1075 KG MILK AND + %FAT**

**+3730 GPA LPI**

- ✓ +1172 kg Milk
- ✓ +65 kg Fat *with* +0.15%F
- ✓ +14 Conformation
- ✓ +9 Mammary System
- ✓ +14 Feet & Legs
- ✓ +10 Dairy Strength
- ✓ Long Teat Length
- ✓ Low Rump Angle



IMAGE: THE BULLVINE

*Blondin*  
SIRE S

*The Art of Breeding!*

info@blondinsires.com | www.blondinsires.com | www.facebook.com/BlondinSires



799H000147 *Blondie*  
**LOUDER**  ET BW POF A2A2 AB RDF VRF CDF BYF CVF BLF DPF  
 Reg: HOCANM121586170 / DOB: 7/24/2024 / aAa 243615

SIRE  
**LEOTHE DREAMER**

DAM  
**COMESTAR LATINE PARFECT VG-89-3YR**  
*sired by Siemers Rengd PARFECT*  
 03-07 2X 305 d 13,101 kg M 4.1%F 3.5%P

2ND DAM  
**COMESTAR LATASHA TROPIC EX-93 5\***  
*sired by Peak TROPIC*  
 04-06 RX 305 d 12,524 kg M 4.6%F 3.4%P

3RD DAM  
**COMESTAR LANIKE UNIX VG-88-3YR 2\***  
 03-02 2X 305 d 13,454 kg M 4.1%F 3.3%P

4TH - 12TH DAMS  
**COMESTAR LAMADONA DOORMAN EX-94-2E 34\***  
 X VG-89 20\* X VG-88 22\* X VG-89 33\* X VG-89 21\*  
 X VG 2\* X VG-87 23\* X  
**COMESTAR LAURIE SHEIK VG-88 23\* X EX 15\***



DAM - COMESTAR LATINE PARFECT VG-89-3YR

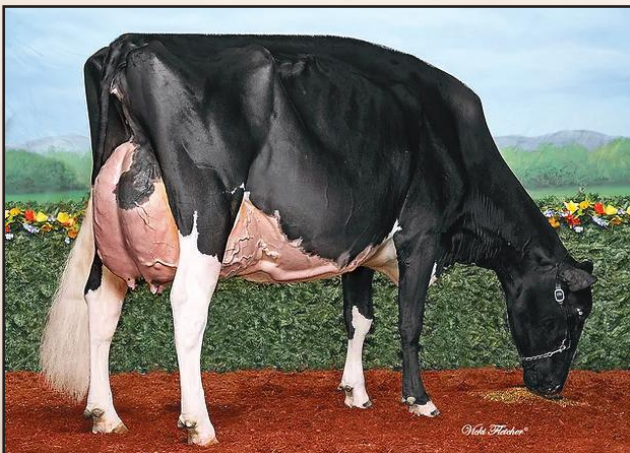

COMESTAR LAMADONA DOORMAN-EX-94-2E-34\*  
 4th Dam

CANADIAN FIGURES					
Lifetime Performance		Rel 78%	Dtrs/ Herds	Functional Traits	
GPA LPI	+3730	Feed Efficiency	101	Daughter Fertility	95
PRO \$	\$1600	Herd Life	100	Milking Speed	101
Production	Rel 81%	Mastitis Resistance	99	Milking Temperament	100
Milk	1172 kgs	Metabolic Disease	97	Calving Ability	98
Fat	65 kgs +0.15%	Hoof Health	96	Dtr Calving Ability	97
Protein	46 kgs +0.04%	Lactation Persistency	102	Body Condition	98

CANADIAN FIGURES					
Proof Date: Apr 2026		Type Reliability: 78%	Dtrs/Herds: /	Data supplied by CDN	
Conformation	14	Poor			Excellent
Mammary	9	Poor			Excellent
Feet & Legs	14	Poor			Excellent
Dairy Strength	10	Poor			Excellent
Rump	5	Poor			Excellent
Udder Floor	6R	Tilt			Reverse
Udder Depth	1S	Deep			Shallow
Udder Texture	9	Fleshy			Soft
Median Suspensory	9	Weak			Strong
Fore Attachment	3	Weak			Strong
Front Teat Placement	2C	Wide			Close
Rear Attachment Height	7	Low			High
Rear Attachment Width	9	Narrow			Wide
Rear Teat Placement	5C	Wide			Close
Teat Length	5L	Short			Long
Foot Angle	6	Low			Steep
Heel Depth	10	Shallow			Deep
Bone Quality	5	Coarse			Flat
Rear Legs Side View	5S	Straight			Curved
Rear Legs Rear View	13	Hocked-in			Straight
Front Leg View	4S	Knock-kneed			Straight
Locomotion	8	Non-mobile			Mobile
Stature	4T	Short			Tall
Height at Front End	4	Low			High
Chest Width	6	Narrow			Wide
Body Depth	5	Shallow			Deep
Rib Structure	8	Non-angular			Angular
Loin Strength	3	Weak			Strong
Rump Angle	2L	High			Low
Pin Width	6	Narrow			Wide
Thurl Placement	2A	Back			Ahead

AMERICAN FIGURES					
Lifetime Performance		Functional Traits			
GTPI	+2802	Somatic Cell Score	2.91	Cow Conception Rate	-3.1
NET MERIT	\$128	Productive Life	-0.6	Daughter Preg Rate	-3.6
Production	Rel: 80%	Daughter / Herds	0/0	Sire Calving Ease	1.7%
Milk	738 lbs	Combined F&P	68 lbs	Dtr Calving Ease	2.1%
Fat	42 lbs +0.04%	Cheese Merit	\$135	Sire Stillbirth	4.2%
Protein	26 lbs +0.01%	Fertility Index	-2.6	Dtr Stillbirth	5.3%

AMERICAN FIGURES					
Proof Date: Apr 2026		Type Reliability: 78%	Dtrs/Herds: 0/0	Data supplied by Holstein USA	
PTAT	2.22	Poor			Excellent
UDC	1.49	Poor			Excellent
FLC	1.39	Poor			Excellent
BSC	0.71	Poor			Excellent
Stature	1.44	Short			Tall
Strength	0.99	Weak			Strong
Body Depth	1.12	Shallow			Deep
Dairy Form	1.35	Coarse			Open Rib
Rump Angle	0.52	High			Sloped
Thurl Width	1.26	Narrow			Wide
Rear Legs-Side	-0.58	Straight			Sickle
Rear Legs-Rear	2.01	Sickle			Straight
Foot Angle	1.67	Low			Steep
Feet & Legs Score	1.48	Low			High
F. Udder Attachment	1.74	Weak			Strong
Rear Udder Height	2.14	Low			High
Rear Udder Width	2.23	Narrow			Wide
Udder Cleft	1.62	Weak			Strong
Udder Depth	1.00	Deep			Shallow
Front Teat Placement	0.72	Apart			Close
Rear Teat Placement	1.12	Apart			Close
Teat Length	0.42	Short			Long

799H000137 BLONDIN

# Lavish



## ONE OF THE MOST RESPECTED FAMILIES IN THE WORLD!

HOTHAND X VG-89-3YR PERFECT X EX-93 5\* TROPIC X VG-88 2\* UNIX  
X COMESTAR LAMADONA DOORMAN-EX-94-2E-34\*  
X 8 MORE EX & VG DAMS WITH 156\* STARS BACK TO LAURIE SHEIK

- +3786 GPA LPI
- +1079 Kg Milk
- +59 Kg Fat with +0.13%F
- +14 Conformation
- +10 Mammary System
- +13 Feet & Legs
- 3L Teat Length
- Low Rump Angle



*The Art of Breeding!*

info@blondinsires.com | www.blondinsires.com | www.facebook.com/BlondinSires

799H00137 *Blondie*  
**LAVISH**



Reg: HOCANM121586073 / DOB: 1/24/2021 / ET BW POF A2A2 AB RDF VRF CDF BYF CVF BLF DPF / aAa 432516

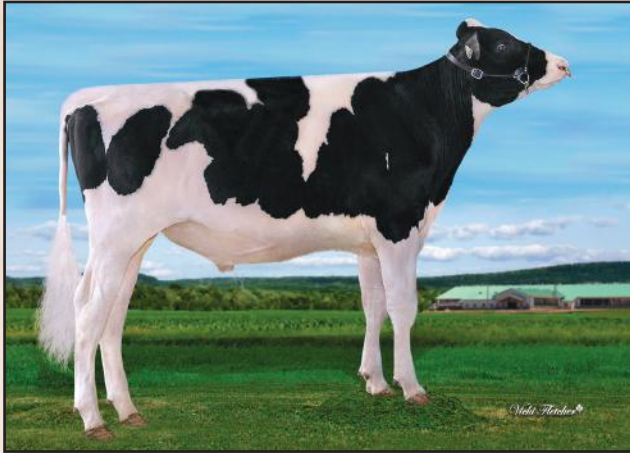

SIRE  
**PEAK ALTAHOTHAND**

DAM  
**COMESTAR LATINE PERFECT VG-89-3YR MAX**  
 sired by Siemers Rengd Perfect  
 03-07 2X 305 d 13,101 Kg M 4.1%F 3.5%P

2ND DAM  
**COMESTAR LATASHA TROPIC EX-93 5\***  
 sired by Peak Tropic  
 04-06 RX 305d 12,524 Kg M 4.6% F 3.4% P

3RD DAM  
**COMESTAR LANIKE UNIX VG-88-3YR 2\***  
 03-02 2x 305 d 13,454 Kg M 4.1%G 3.3%P

4TH - 12TH DAMS

**COMESTAR LAMADONA DOORMAN EX-94-2E 34\*** X **VG-89 20\***  
 X **VG-88 22\*** X **VG-89 33\*** X **VG-89 21\*** X **VG 2\*** X **VG-87 23\***  
 X **COMESTAR LAURIE SHEIK VG-88 23\*** X **EX 15\***

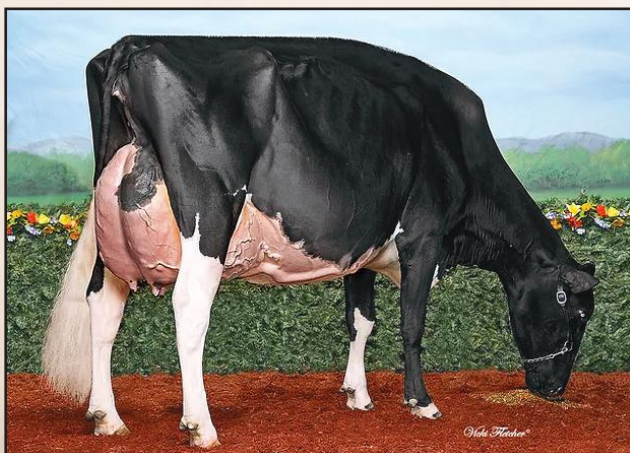

**COMESTAR LAMADONA DOORMAN-EX-94-2E-34\***  
 4th Dam

Lifetime Performance		Functional Traits			
<b>GPA LPI</b>	<b>+3786</b>	Feed Efficiency	98	Daughter Fertility	97
<b>PRO \$</b>	<b>\$2149</b>	Herd Life	103	Milking Speed	99
<b>Production</b>	Rel: 85%	Mastitis Resistance	105	Milking Temperament	102
<b>Milk</b>	1079 kgs	Metabolic Disease	100	Calving Ability	101
<b>Fat</b>	59 kgs +0.13%	Hoof Health	98	Dtr Calving Ability	107
<b>Protein</b>	46 kgs +0.07%	Lactation Persistency	99	Body Condition	98

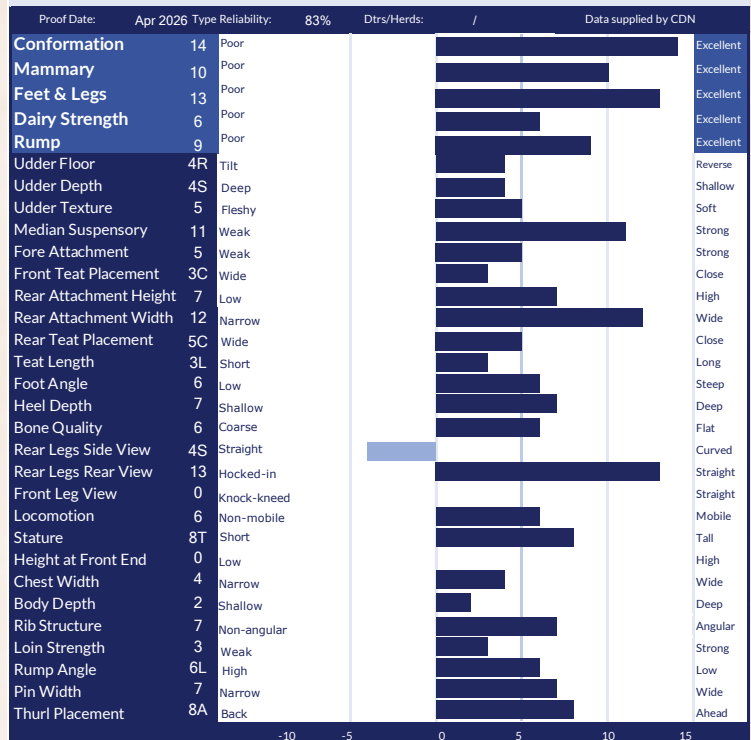

Lifetime Performance		Functional Traits			
<b>GTPI</b>	<b>+2871</b>	Somatic Cell Score	2.82	Cow Conception Rate	-1.2
<b>NET MERIT</b>	<b>\$172</b>	Productive Life	0.5	Daughter Preg Rate	-1.6
<b>Production</b>	Rel: 82%	Daughter / Herds	0/0	Sire Calving Ease	1.3%
<b>Milk</b>	1017 lbs	Combined F&P	59 lbs	Dtr Calving Ease	1.2%
<b>Fat</b>	32 lbs -0.04%	Cheese Merit	\$171	Sire Stillbirth	4.0%
<b>Protein</b>	27 lbs -0.02%	Fertility Index	-1.09	Dtr Stillbirth	3.9%

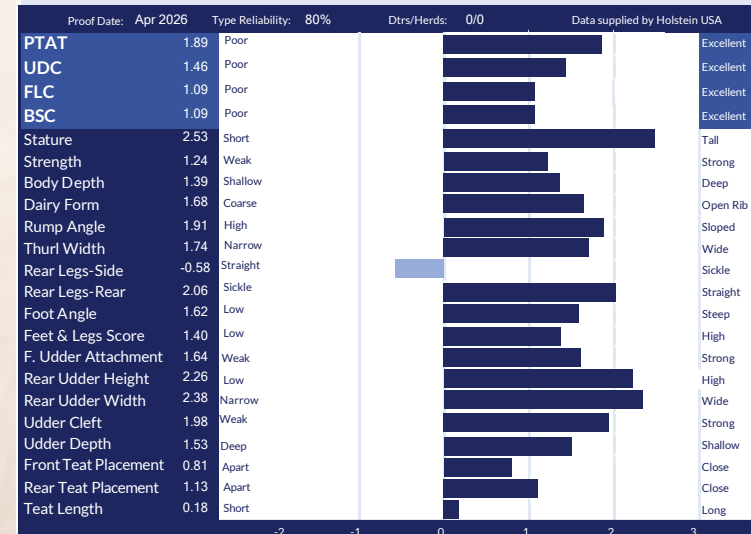

799H000146

*Blondin*

# LANDON

DIRECT X COMESTAR LATINE PERFECT-VG-89-3YR X EX-93-5\* TROPIC  
X VG-88-2\* UNIX BACK TO THE GREAT LAURIE SHEIK!

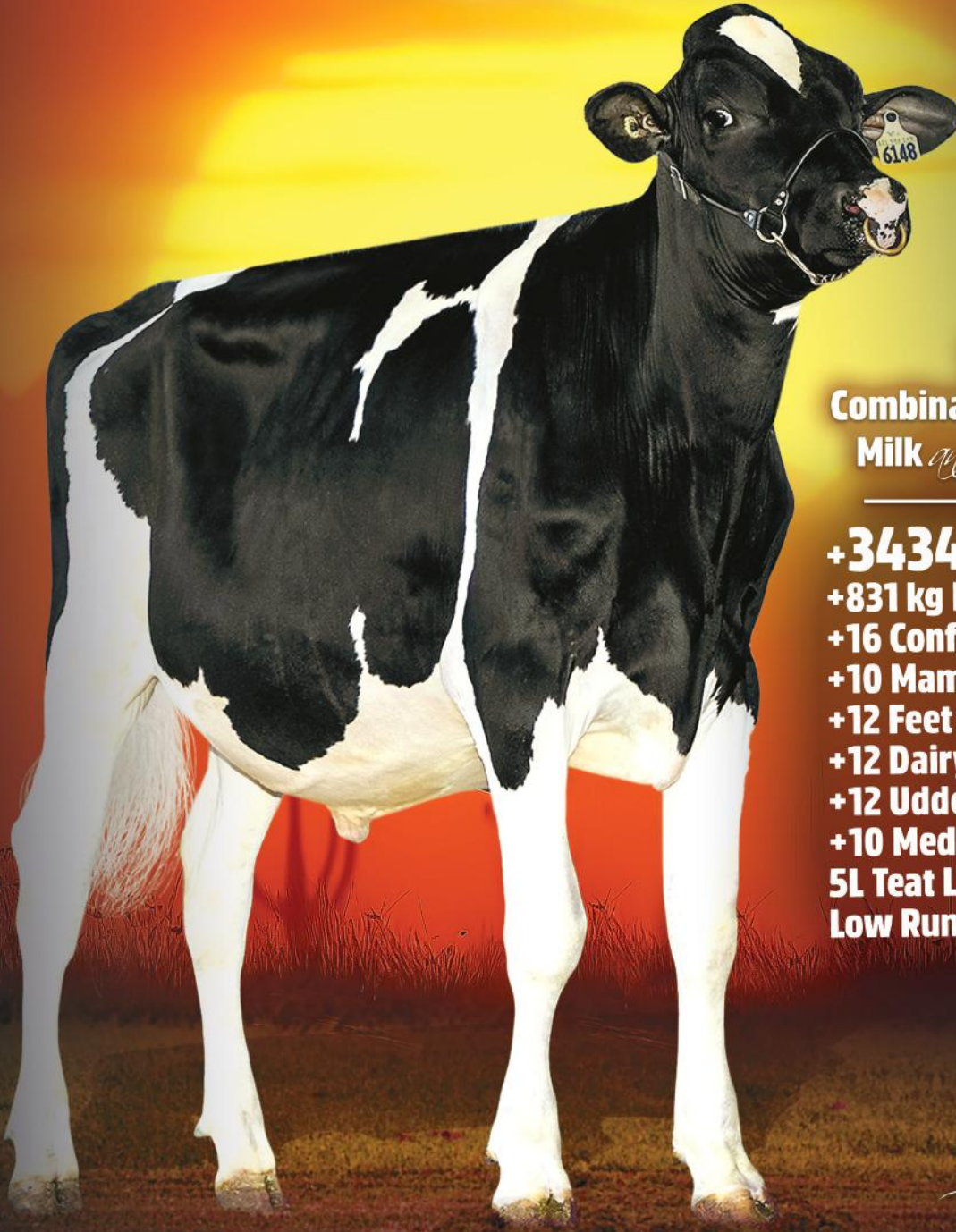

The  
Combination of Type,  
Milk *and* Pedigree!

- +3434 GPA LPI
- +831 kg Milk
- +16 Conformation
- +10 Mammary System
- +12 Feet & Legs
- +12 Dairy Strength
- +12 Udder Texture
- +10 Median Suspensory
- 5L Teat Length
- Low Rump Angle

*The Art of Breeding!*

info@blondinsires.com | www.blondinsires.com | www.facebook.com/BlondinSires

*Blondin*  
SIRE

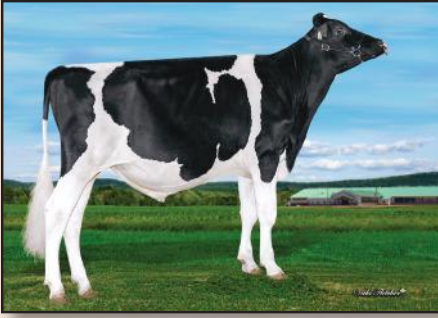

799H000146 *Blondin*



# LANDON

ET BW POF A2A2 AB RDF VRF CDF BYF CVF BLF DPF

Reg: HOCANM121586148 / DOB: 6/24/2024 / aAa 234165

SIRE  
BLONDIN DIRECT

DAM

COMESTAR LATINE PERFECT VG-89-3YR

*sired by Siemers Rengd PARFECT*

03-07 2X 305 d 13,101 Kg M 4.1%F 3.5%P

2ND DAM

COMESTAR LATASHA TROPIC EX-93 5\*

*sired by Peak TROPIC*

04-06 RX 305 d 12,524 Kg M 4.6%F 3.4%P

3RD DAM

COMESTAR LANIKE UNIX VG-88-3YR 2\*

03-02 2X 305 d 13,454 Kg M 4.1%G 3.3%P

4TH - 12TH DAMS

COMESTAR LAMADONA DOORMAN EX-94-2E 34\*

✕ VG-89 20\* ✕ VG-88 22\* ✕ VG-89 33\* ✕ VG-89 21\*

✕ VG 2\* ✕ VG-87 23\* ✕

COMESTAR LAURIE SHEIK VG-88 23\* ✕ EX 15\*



DAM - COMESTAR LATINE PERFECT VG-89-3YR



COMESTAR LAMADONA DOORMAN-EX-94-2E-34\*

4th Dam

CANADIAN FIGURES					
Lifetime Performance		Rel 78%	Dtrs/ Herds	Functional Traits	
GPA LPI	+3434	Feed Efficiency	98	Daughter Fertility	98
PRO \$	\$921	Herd Life	100	Milking Speed	99
Production	Rel 81%	Mastitis Resistance	96	Milking Temperament	100
Milk	831 kgs	Metabolic Disease	102	Calving Ability	103
Fat	20 kgs -0.13%	Hoof Health	101	Dtr Calving Ability	104
Protein	28 kgs -0.01%	Lactation Persistency	100	Body Condition	95

CANADIAN FIGURES					
Proof Date: Apr 2026		Type Reliability: 79%	Dtrs/Herds: /	Data supplied by CDN	
Conformation	16	Poor			Excellent
Mammary	10	Poor			Excellent
Feet & Legs	12	Poor			Excellent
Dairy Strength	12	Poor			Excellent
Rump	7	Poor			Excellent
Udder Floor	5R	Tilt			Reverse
Udder Depth	1S	Deep			Shallow
Udder Texture	12	Fleshy			Soft
Median Suspensory	10	Weak			Strong
Fore Attachment	5	Weak			Strong
Front Teat Placement	5C	Wide			Close
Rear Attachment Height	5	Low			High
Rear Attachment Width	11	Narrow			Wide
Rear Teat Placement	4C	Wide			Close
Teat Length	5L	Short			Long
Foot Angle	2	Low			Steep
Heel Depth	9	Shallow			Deep
Bone Quality	11	Coarse			Flat
Rear Legs Side View	5C	Straight			Curved
Rear Legs Rear View	9	Hocked-in			Straight
Front Leg View	3S	Knock-kneed			Straight
Locomotion	8	Non-mobile			Mobile
Stature	9T	Short			Tall
Height at Front End	9	Low			High
Chest Width	5	Narrow			Wide
Body Depth	10	Shallow			Deep
Rib Structure	10	Non-angular			Angular
Loin Strength	7	Weak			Strong
Rump Angle	1L	High			Low
Pin Width	9	Narrow			Wide
Thurl Placement	1A	Back			Ahead

AMERICAN FIGURES					
Lifetime Performance		Functional Traits			
GTPI	+2649	Somatic Cell Score	3.09	Cow Conception Rate	-2.7
NET MERIT	-\$88	Productive Life	-1.1	Daughter Preg Rate	-2.3
Production	Rel: 80%	Daughter / Herds	0/0	Sire Calving Ease	1.3%
Milk	808 lbs	Combined F&P	32 lbs	Dtr Calving Ease	1.3%
Fat	13 lbs -0.08%	Cheese Merit	-\$98	Sire Stillbirth	3.6%
Protein	19 lbs -0.03%	Fertility Index	-1.91	Dtr Stillbirth	3.7%

AMERICAN FIGURES					
Proof Date: Apr 2026		Type Reliability: 79%	Dtrs/Herds: 0/0	Data supplied by Holstein USA	
PTAT	2.43	Poor			Excellent
UDC	1.27	Poor			Excellent
FLC	0.97	Poor			Excellent
BSC	1.61	Poor			Excellent
Stature	2.63	Short			Tall
Strength	1.85	Weak			Strong
Body Depth	2.24	Shallow			Deep
Dairy Form	1.94	Coarse			Open Rib
Rump Angle	0.42	High			Sloped
Thurl Width	2.38	Narrow			Wide
Rear Legs-Side	1.21	Straight			Sickle
Rear Legs-Rear	1.56	Sickle			Straight
Foot Angle	1.32	Low			Steep
Feet & Legs Score	1.47	Low			High
F. Udder Attachment	2.02	Weak			Strong
Rear Udder Height	1.97	Low			High
Rear Udder Width	2.31	Narrow			Wide
Udder Cleft	1.80	Weak			Strong
Udder Depth	1.13	Deep			Shallow
Front Teat Placement	1.00	Apart			Close
Rear Teat Placement	1.26	Apart			Close
Teat Length	0.82	Short			Long

799HO00086

*Hamming*

# SALUTE



**An extremely exciting bull from a totally new family!**

AVENGER X HAMMING CHIEF SHADE EX-93-6YR X EX-93-2E 2\* DOORMAN  
X VG-3\* UNO X EX-92-5\* X VG-87-8\* X VG-89-3YR-14\*

- +3216 GPA LPI
- +378 KG MILK
- +0.26% FAT
- +13 CONFORMATION
- +11 Mammary System
- +9 Dairy Strength
- +11 Rump
- +102 Mastitis Resistance

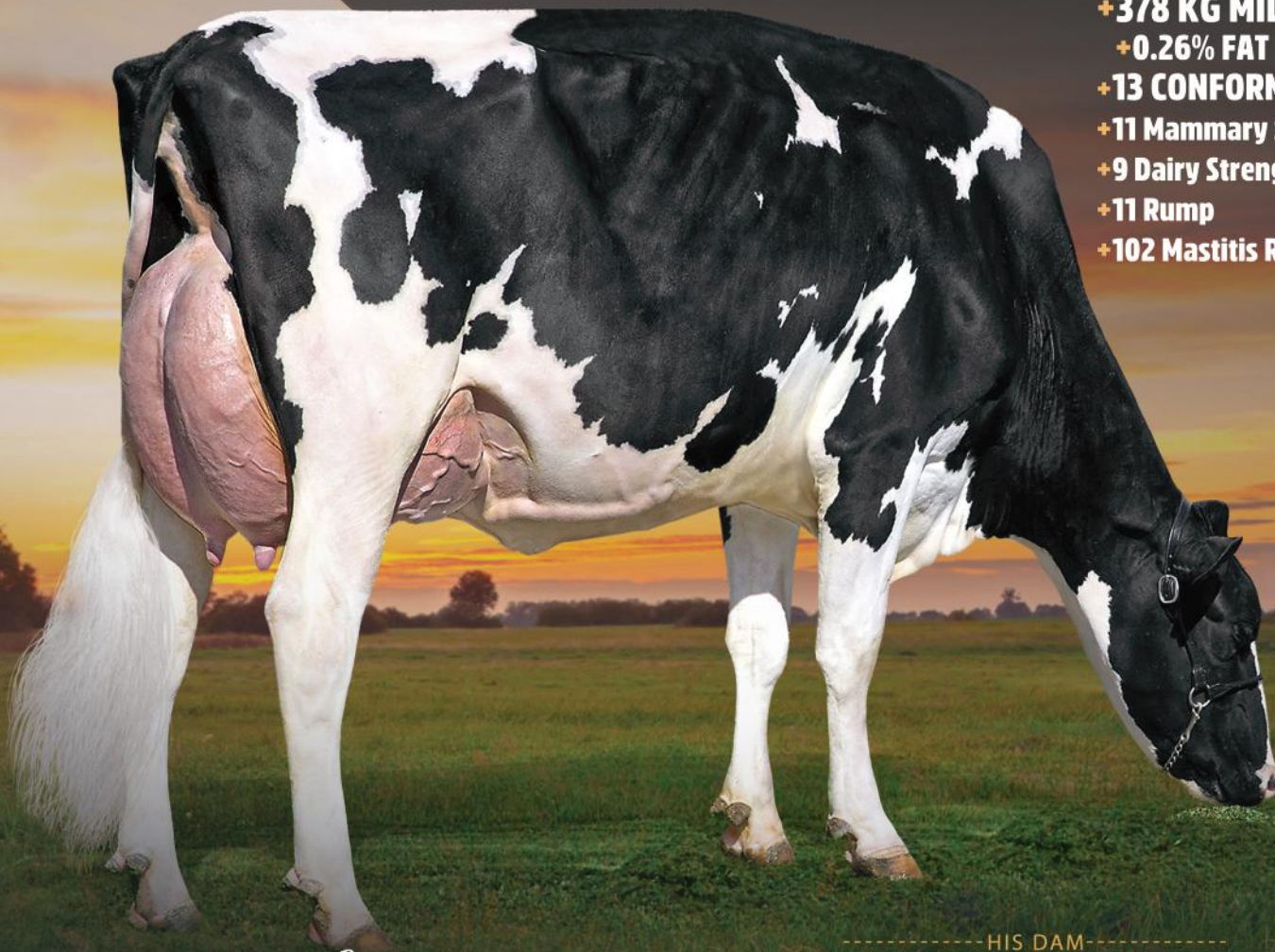

----- HIS DAM -----

HAMMING CHIEF SHADE EX-93-6YR

© VICKI FLETCHER

*Blondin*  
SIRE S The Art of Breeding

info@blondinsires.com | www.blondinsires.com | www.facebook.com/BlondinSires

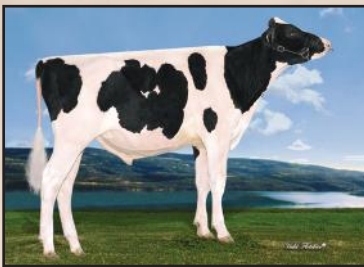

799H000086 *Hamming*  
**SALUTE**



Reg: HOCANM14344784 / DOB: 01/10/2022 / BW A2A2 CDF CVF RDF BYF BLF DPF CNF / aAa 243615

SIRE  
**MYSTIQUE AVENGER**

DAM  
**HAMMING CHIEF SHADE EX-93-6YR**  
*sired by Stantons Chief*  
 05-05 3X 305 d 18,713 Kg M 4.4% F 3.3% P

2ND DAM  
**HAMMINGVIEW DOORMAN SUNSHINE EX-93-2E 2\***  
*sired by Val-Bisson Doorman*  
 04-02 2x 305 d 14,547 Kg M 4.7% F 3.6% P

3RD DAM  
**HAMMINGVIEW NUMERO UNO MONTANA VG-85-3YR 3\***  
 03-00 2x 305 d 10,758 Kg M 3.9% F 3.3% P

4TH - 6TH DAMS  
**EX-92-5\* x VG-87-8\* x VG-89-3YR-14\***



DAUGHTER BELFAST SALUTE LACAZETTE  
 1st winter heifer & Jr Champion - Lottery Expo  
 Bred & Owned by Belfast Holsteins



DAUGHTER BLONDIN SALUTE SHATTER-VG-87-2YR  
 Bred & Owned by Ferme Blondin, Quebec

CANADIAN FIGURES					
Lifetime Performance		Rel 83%	Dtrs/ Herds 12/9	Functional Traits	
GPA LPI	+3216	Feed Efficiency	98	Daughter Fertility	97
PRO \$	\$808	Herd Life	100	Milking Speed	90
Production	Rel: 86%	Mastitis Resistance	102	Milking Temperament	98
Milk	378 kgs	Metabolic Disease	101	Calving Ability	94
Fat	44 kgs +0.26%	Hoof Health	111	Dtr Calving Ability	95
Protein	17 kgs +0.05%	Lactation Persistency	104	Body Condition	105

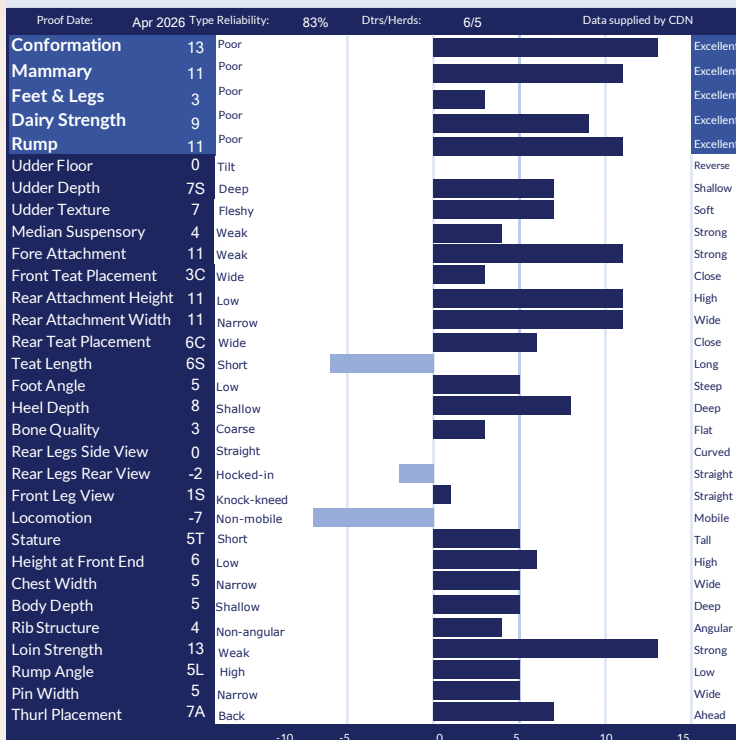

AMERICAN FIGURES					
Lifetime Performance		Functional Traits			
GTPI	+2530	Somatic Cell Score	2.84	Cow Conception Rate	-2.6
NET MERIT	-\$212	Productive Life	-0.9	Daughter Preg Rate	-2
Production	Rel: 82%	Daughter / Herds	0/0	Sire Calving Ease	2.1%
Milk	-203 lbs	Combined F&P	4 lbs	Dtr Calving Ease	2.4%
Fat	9 lbs +0.07%	Cheese Merit	-\$208	Sire Stillbirth	4.6%
Protein	-5 lbs +0.01%	Fertility Index	-2.28	Dtr Stillbirth	5.6%

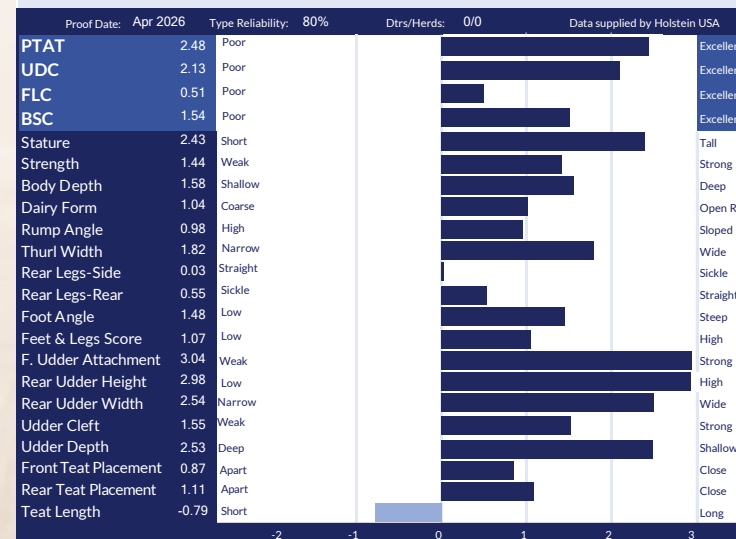

799H000143 *Blondin Fairbanks*

# PRIVATE JET

Direct  $\times$  EIXDALE PWRUP ALONGSIDE-EX-94 (BELOW)  $\times$  EX-91-4E-2\*  $\times$  VG-87-3\*  
 $\times$  EX-6E-9\*  $\times$  EX-3E-3\*  $\times$  EX-3E-2\*

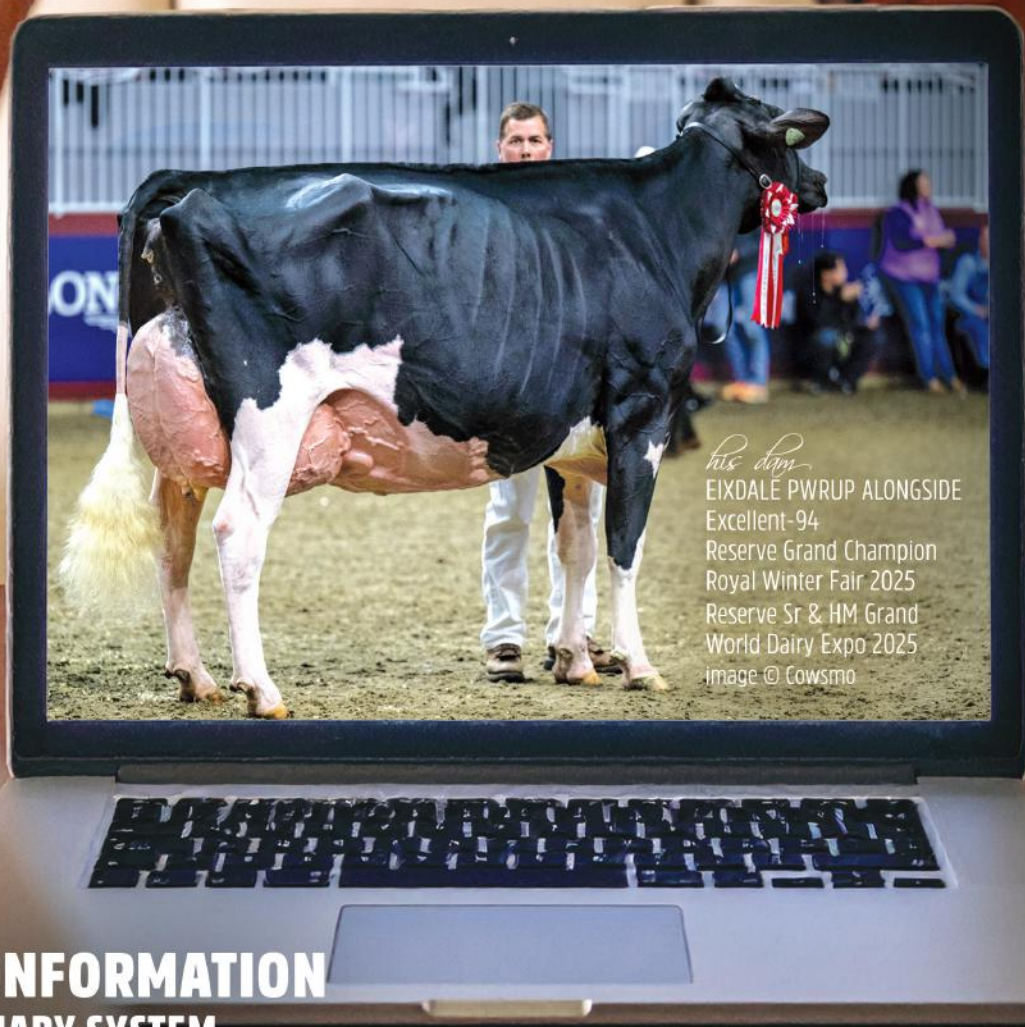

*his days*  
EIXDALE PWRUP ALONGSIDE  
Excellent-94  
Reserve Grand Champion  
Royal Winter Fair 2025  
Reserve Sr & HM Grand  
World Dairy Expo 2025  
image © Cowsmo

- ✓ **+13 CONFORMATION**
- ✓ **+9 MAMMARY SYSTEM**
- ✓ **+9 FEET & LEGS**
- ✓ **+10 DAIRY STRENGTH**

# PRIVATE JET

Reg: HOCANM121586113 / DOB: 4/14/2024 / BW POF A1A2 AE RDF VRF CDF BYF CVF BLF DPF / aAa 243165



SIRE  
BLONDIN DIRECT

DAM  
EIXDALE ALONGSIDE PWRUP EX-94  
RESERVE GRAND CHAMPION ROYAL WINTER FAIR 2025  
RESERVE SR & HM GRAND WORLD DAIRY EXPO 2025  
RESERVE INTERMEDIATE CHAMPION - WDE 2024  
*sired by Brabantdale Alongside*  
1-10 2X 305 D 7,947 KG M 4.7% F 3.3% P

2ND DAM  
CORRCROFT LA PAPAZZI EX-91-4E 2\*  
*sired by Comestar Lauthority*  
06-08 2X 305 D 10,112 KG M 4.1% F 3.1% P

3RD DAM  
CORRCROFT ATTICUS PASSION VG-87-5YR 3\*  
6-11 2X 305 D 12,648 KG M 4.2% F 3.2% P

4TH - 6TH DAMS  
EX-6E 9\* X EX-3E 3\* X EX-3E 2\*

CANADIAN FIGURES						
Lifetime Performance			Functional Traits			
GPA LPI	+3003	Rel 79%	Feed Efficiency	100	Daughter Fertility	98
PRO \$	\$-5	Dtrs/ Herds	Herd Life	96	Milking Speed	98
Production	Rel 82%	Mastitis Resistance	98	Milking Temperament	99	
Milk	143 kgs	Metabolic Disease	94	Calving Ability	98	
Fat	-3 kgs -0.08%	Hoof Health	96	Dtr Calving Ability	99	
Protein	-9 kgs -0.12%	Lactation Persistency	99	Body Condition	98	

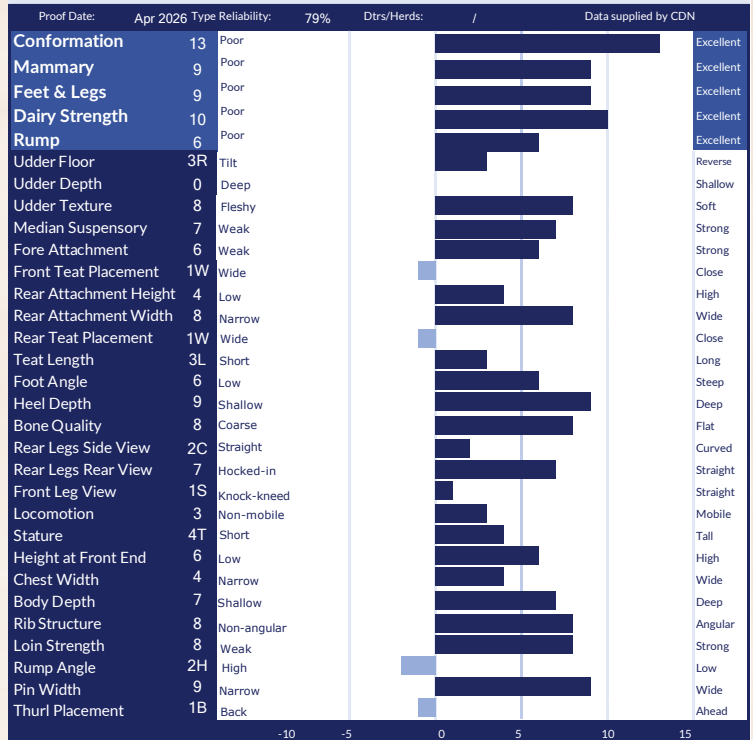

AMERICAN FIGURES					
Lifetime Performance			Functional Traits		
GTPI	+2306	Somatic Cell Score	2.98	Cow Conception Rate	-2.6
NET MERIT	\$-374	Productive Life	-2.9	Daughter Preg Rate	-2.2
Production	Rel: 80%	Daughter / Herds	0/0	Sire Calving Ease	1.6%
Milk	222 lbs	Combined F&P	-\$2 lbs	Dtr Calving Ease	2.0%
Fat	-12 lbs -0.08%	Cheese Merit	-\$397	Sire Stillbirth	4.0%
Protein	-10 lbs -0.07%	Fertility Index	-2.38	Dtr Stillbirth	5.9%

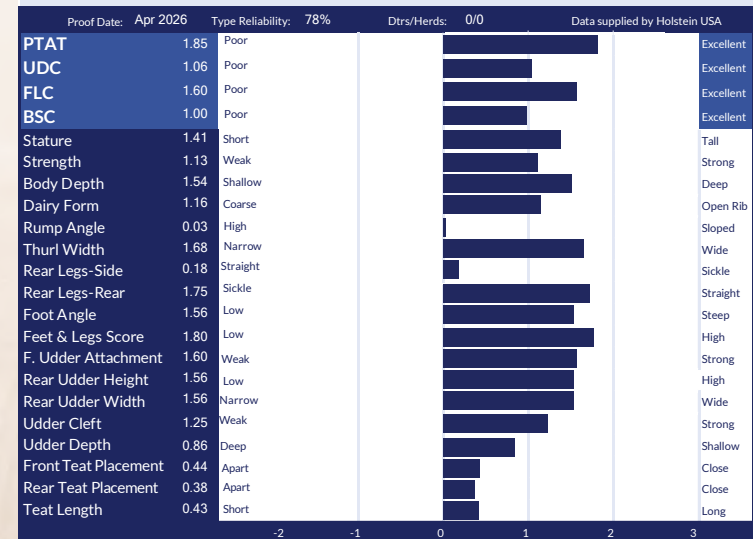

TOP 50 GTPI PROVEN - AUG. 2025  
#1 PTAT SIRE IN THE TOP 200 GTPI - DEC. 2025

*Kings Ransom*  
**DYNASTY**

799H000045 KINGS-RANSOM DYNASTY

12 GENERATIONS OF VG OR EX DAMS!

PERFECT X EX-90 LEGACY X VG-85 HELIX X EX-93 KING BOY DELICATE



*Dynasty Daughters*

DUBENOIT DYNASTY EVER-AFTER VG-86-2YR  
305d 14,046kg with 4.1%

DUBENOIT DYNASTY EVERY READY VG-2YR  
Proj 11,421kg with 4.3%

Bred and owned by Ferme Dubenoit, Québec

**+3074 GTPI & +2.5 CCR & +2.27 PTAT**

EXCEPTIONAL STRENGTH TO STATURE RATIO!

**+3656 GLPI & +9 CONF**

**+87 KG FAT & +0.81%F**

**+105 MILKING SPEED**

**+106 DAUGHTER FERTILITY**

IMAGE © SHEILA SUNBORG

*Blondin* The Art of Breeding!  
**SIRES**

info@blondinsires.com | www.blondinsires.com | www.facebook.com/BlondinSires



799H000045 *Kings-Ransom*

# DYNASTY



ET BW A2A2 CDF CVF BYF BLF DPF CNF

Reg: H0840M3224437469 / DOB: 12/10/2020 / RHA: 99% / aAa: 345216

SIRE  
SIEMERS RENGD PERFECT

DAM  
KINGS-RANSOM LGCY DAKOTA EX-90  
03-01 3X 305 d 15,214 Kg M 5.0%F 3.5%P  
*sired by Pine-Tree CW Legacy*

2ND DAM  
KINGS-RANSOM H DETERMINE-VG-85  
*sired by AOT Silver Helix*  
2-02 3X 305 d 10,696 Kg M 4.2%F 3.2%P

3RD DAM  
KINGS-RANSOM KB DELICATE-EX-93  
4-03 3x 305 d 16,144 Kg M 3.7%F 3.0%P

4TH - 12TH DAMS  
VG-88 X EX-92 X VG-87-3YR X VG-86-2YR  
X VG-86 X VG-86 X VG-85 X VG-85 X VG-85



DAUGHTER KINGS-RANSOM DYNASTY DAZIE VG-87-2YR  
*Bred & Owned by Kings Ransom*

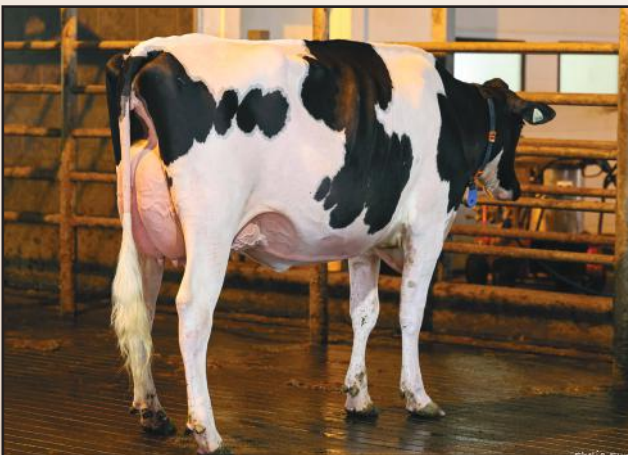

DAUGHTER WEDGWOOD DYNASTY PANIA VG-88-2YR  
*Bred & Owned by Stanhope-Wedgwood, BC image © Sheila Sunborg*

CANADIAN FIGURES					
Lifetime Performance		Rel 92%	Dtrs/ Herds	305/99	Functional Traits
GLPI	+3656	Feed Efficiency	100	Daughter Fertility	106
PRO \$	\$1783	Herd Life	105	Milking Speed	105
Production	Rel 96%	Mastitis Resistance	105	Milking Temperament	101
Milk	-232 kgs	Metabolic Disease	100	Calving Ability	101
Fat	87 kgs +0.81%	Hoof Health	94	Dtr Calving Ability	99
Protein	19 kgs +0.21%	Lactation Persistency	97	Body Condition	102

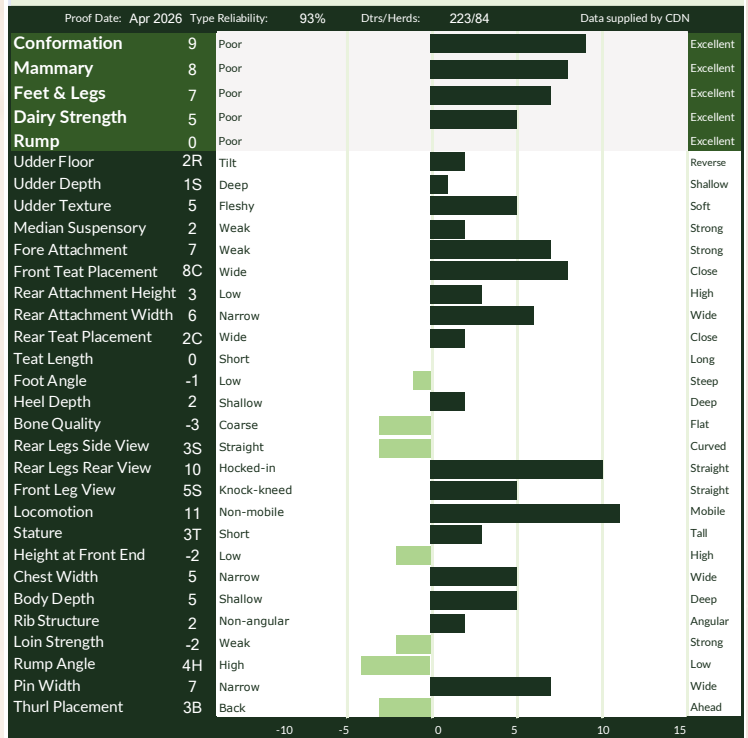

AMERICAN FIGURES					
Lifetime Performance		Functional Traits			
GTPI	+3074	Somatic Cell Score	2.84	Cow Conception Rate	2.5
NET MERIT	\$340	Productive Life	1.4	Daughter Preg Rate	1
Production	Rel: 98%	Daughter / Herds	1727/518	Sire Calving Ease	1.6%
Milk	27 lbs	Combined F&P	88 lbs	Dtr Calving Ease	1.8%
Fat	72 lbs +0.27%	Cheese Merit	\$364	Sire Stillbirth	3.9%
Protein	16 lbs +0.06%	Fertility Index	1.88	Dtr Stillbirth	4.5%

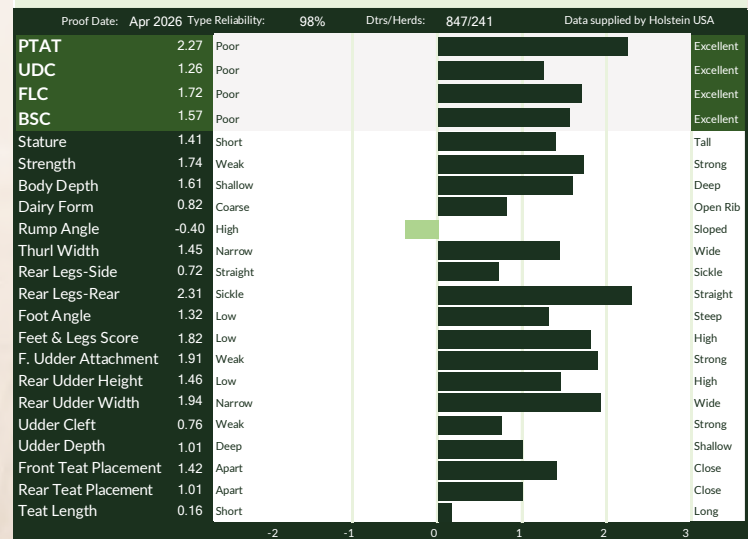

*Blondin*

#2 PTAT PROVEN BULL IN THE WORLD

# DRIVEN



+3.26 PTAT *and*  
+14 Conformation

- +3.26 PTAT    +14 CONFORMATION
- +525 LBS MILK    +1056 KG MILK
- +3.09 DAIRY FORM    +17 FEET & LEGS
- +2.96 REAR UDDER HEIGHT    +14 DAIRY STRENGTH
- +2.96 REAR UDDER WIDTH    +16 BODY DEPTH
- +16 BONE QUALITY
- +15 REAR LEG REAR VIEW

**MOSNANG DRIVEN TO SUCCEED**

*1st Summer 2 & Futurity Winner Western Dairy Show*

*Owned by Benbie Holsteins, SK*

799H000056 BLONDIN DRIVEN

ALLEYOOP x MS BLONDIN SDKCK DEBORA-VG-2YR x VG-2YR HOTLINE

x KINGS-RANSOM DELTA DESTINY-EX-92 x EX-94-2E DOORMAN x EX-94-2E 5\* x 10 MORE EX OR VG



IMAGE © VICKI FLETCHER

*The Art of Breeding!*

info@blondinsires.com | www.blondinsires.com | www.facebook.com/BlondinSires





799H000056 *Blondin*  
**DRIVEN**



ET BW A2A2 CDF CVF BYF BLF DPF CNF HH5

Reg: HOCANM120096651 / DOB: 02/17/2021 / RHA: 99% / aAa: 213465

SIRE  
**BRABANTDALE ALLEYOOP**

DAM  
**MS BLONDIN SDKCK DEBORA-VG-85-2YR**  
*sired by Walnutlawn Sidekick*  
**1-10 305 D 10,120 KG M 4.7%F 3.6%P**

2ND DAM  
**KINGS-RANSOM HOT DEBBIE-ET VG-85-2YR 3\***  
*sired by Peak Hotline*  
**2-03 2x 305 d 13,865 Kg M 5.0%F 3.4%P**

2ND DAM  
**KINGS-RANSOM DELTA DESTINY EX-92 DOM**  
*sired by Mr Mogul Delta*  
**2-00 3x 365 d 16,261 Kg M 4.0%F 3.4%P**

3RD DAM  
**KINGS-RANSOM DM DEBONAIR-ET EX-94 2E DOM**  
**5-03 3x 365 d 15,177 Kg M 4.9%F 3.1%P**

4TH - 14TH DAMS  
**EX-94-2E DOM 6\* X VG-87 DOM X VG-88 GMD**  
**DOM X EX-91-2E GMD DOM X EX-91 GMD DOM**  
**X VG-87 GMD DOM X VG-85 GMD DOM**  
**X VG-87 GMD DOM X VG-88 GMD DOM**  
**X VG-87 GMD X EX-90-3E GMD**

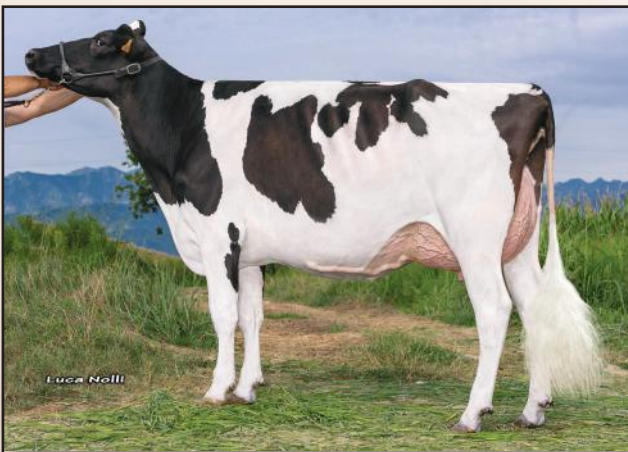

DAUGHTER - LA PORTEA DRIVEN CORN FLAKES VG-86-2YR

Bred by TJR Portea, Italy  
 Owned by Soc. Agr. Basano, Italy

CANADIAN FIGURES						
Lifetime Performance		Rel 90%	Dtrs/ Herds	107/67	Functional Traits	
<b>GLPI</b>	<b>+3198</b>	Feed Efficiency	99	Daughter Fertility	87	
<b>PRO \$</b>	<b>\$425</b>	Herd Life	93	Milking Speed	99	
<b>Production</b>	Rel 94%	Mastitis Resistance	95	Milking Temperament	109	
<b>Milk</b>	1056 kgs	Metabolic Disease	86	Calving Ability	96	
<b>Fat</b>	46 kgs +0.03%	Hoof Health	95	Dtr Calving Ability	97	
<b>Protein</b>	25 kgs -0.09%	Lactation Persistency	96	Body Condition	89	

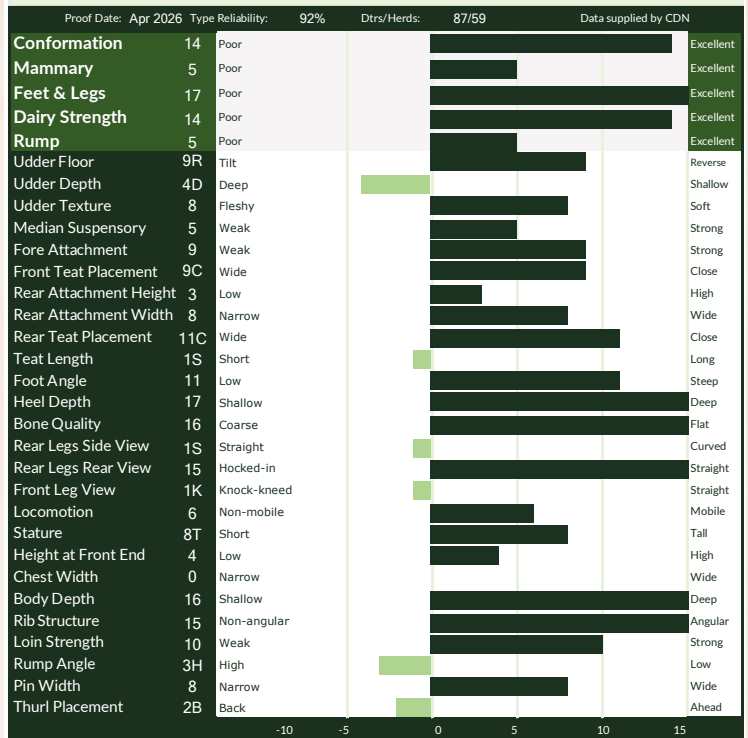

AMERICAN FIGURES					
Lifetime Performance		Functional Traits			
<b>GTPI</b>	<b>+2390</b>	Somatic Cell Score	3.12	Cow Conception Rate	-7.4
<b>NET MERIT</b>	<b>-\$354</b>	Productive Life	-4.7	Daughter Preg Rate	-5.8
<b>Production</b>	Rel: 92%	Daughter / Herds	149/77	Sire Calving Ease	1.7%
<b>Milk</b>	525 lbs	Combined F&P	11 lbs	Dtr Calving Ease	1.8%
<b>Fat</b>	6 lbs -0.06%	Cheese Merit	-\$371	Sire Stillbirth	4.4%
<b>Protein</b>	5 lbs -0.05%	Fertility Index	-5.69	Dtr Stillbirth	5.0%



*Mastering Type!*

799HO00016  
GOLDEN OAKS

# MASTER

AVALANCHE X DROLIE DOORMAN MAYCY EX-2E-3\* X GOLDWYN-EX-95-3E 19\*



*Blondin*  
SIRES

*The Art of Breeding!*

info@blondinsires.com | www.blondinsires.com | www.facebook.com/BlondinSires

*Daughter*

**PREMIERPOINT MASTER CARMONA**

Grand Champion Midwest Spring Showcase 2025

Owned by Maple-Leigh, Arizona Dairy & Grai-Rose Cattle, Delavan, WI

image © Wisconsin Holstein



799H000016 *Golden Oaks*

# MASTER

ET BW POF A1A2 CDF CVF RDF BYF BLF MFF DPF CNF  
 Reg: H0840003139216917 / DOB: 09/17/2017 / RHA: 99% / aAa: 321456

**SIRE**  
 DYMENTHOLM MR APPLES AVALANCHE

**DAM**  
 DROLIE DOORMAN MAYCY EX-2E 3\*  
*sired by Val-Bisson Doorman*  
 Nom. All-Canadian & All-American 2016  
 3-11 3x 305d 14,724 Kg M 4.1%F 3.3%P

**2ND DAM**  
 BONACCUEIL MAYA GOLDWYN EX-95-3E 19\*  
*sired by Goldwyn*  
 6-05 2x 305 d 16,458 Kg M 4.4%F 3.5%P  
 Grand Champion WDE 2013  
 All-American Mature Cow 2013  
 Res All-Canadian 5-YR Old 2012

**3RD DAM**  
 BONACCUEIL MAYA THUNDER VG-89  
 2-11 2x 305 d 11,582 Kg M 3.5%F 3.4%P

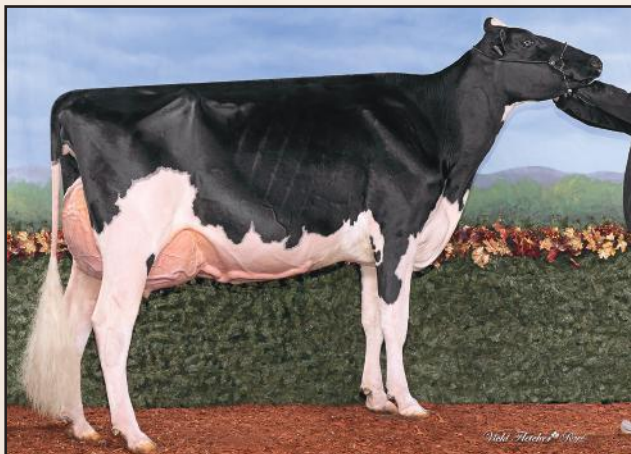

DAUGHTER BENRISE MASTER BETTE MIDDLEL EX-92-3YR  
 Bred by Benschop Farms and owned by Elmvue Farms, New York

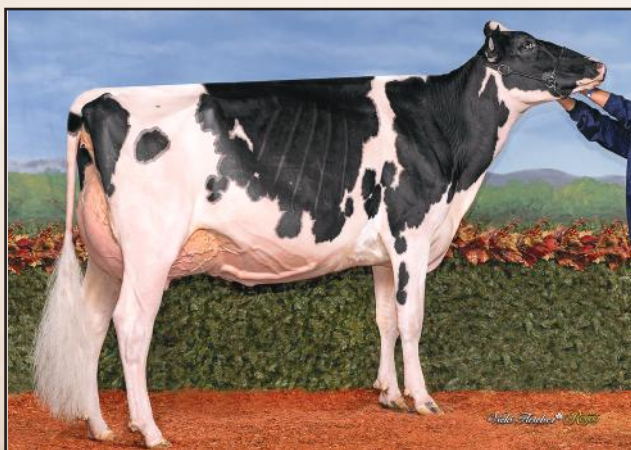

DAUGHTER SHADYRAIL MASTER CLOVER VG-88-2YR  
 1st Spring 2-Year-Old Royal Winter Fair 2025  
 Owned by Agriber Societa Agricola Srl, Beckridge Holsteins, Quality Holsteins

CANADIAN FIGURES					
Lifetime Performance		Rel 96%	Dtrs/ Herds 1437/564	Functional Traits	
GLPI	+2541	Feed Efficiency	103	Daughter Fertility	89
PRO \$	-\$1126	Herd Life	91	Milking Speed	97
Production	Rel 99%	Mastitis Resistance	94	Milking Temperament	108
Milk	-397 kgs	Metabolic Disease	89	Calving Ability	78
Fat	-33 kgs -0.16%	Hoof Health	96	Dtr Calving Ability	91
Protein	-29 kgs -0.13%	Lactation Persistency	98	Body Condition	97

CANADIAN FIGURES					
Conformation		Rel 98%	Dtrs/Herds: 1096/446	Data supplied by CDN	
Conformation	14	Poor			Excellent
Mammary	11	Poor			Excellent
Feet & Legs	6	Poor			Excellent
Dairy Strength	7	Poor			Excellent
Rump	12	Poor			Excellent
Udder Floor	7R	Tilt			Reverse
Udder Depth	6S	Deep			Shallow
Udder Texture	6	Fleshy			Soft
Median Suspensory	3	Weak			Strong
Fore Attachment	12	Weak			Strong
Front Teat Placement	4C	Wide			Close
Rear Attachment Height	12	Low			High
Rear Attachment Width	7	Narrow			Wide
Rear Teat Placement	1C	Wide			Close
Teat Length	1S	Short			Long
Foot Angle	12	Low			Steep
Heel Depth	14	Shallow			Deep
Bone Quality	3	Coarse			Flat
Rear Legs Side View	1C	Straight			Curved
Rear Legs Rear View	4	Hocked-in			Straight
Front Leg View	3K	Knock-kneed			Straight
Locomotion	-3	Non-mobile			Mobile
Stature	12T	Short			Tall
Height at Front End	13	Low			High
Chest Width	3	Narrow			Wide
Body Depth	8	Shallow			Deep
Rib Structure	6	Non-angular			Angular
Loin Strength	9	Weak			Strong
Rump Angle	5L	High			Low
Pin Width	13	Narrow			Wide
Thurl Placement	5A	Back			Ahead

AMERICAN FIGURES					
Lifetime Performance		Functional Traits			
GTPI	+1986	Somatic Cell Score	3.07	Cow Conception Rate	-5.6
NET MERIT	-\$864	Productive Life	-5.9	Daughter Preg Rate	-4.6
Production	Rel: 98%	Daughter / Herds	2646/1080	Sire Calving Ease	5.0%
Milk	-395 lbs	Combined F&P	-53 lbs	Dtr Calving Ease	3.5%
Fat	-28 lbs -0.05%	Cheese Merit	-\$884	Sire Stillbirth	7.1%
Protein	-25 lbs -0.05%	Fertility Index	-5.02	Dtr Stillbirth	7.8%

AMERICAN FIGURES					
Conformation		Rel 98%	Dtrs/Herds: 2009/833	Data supplied by Holstein USA	
PTAT	2.96	Poor			Excellent
UDC	1.93	Poor			Excellent
FLC	1.11	Poor			Excellent
BSC	2.07	Poor			Excellent
Stature	3.50	Short			Tall
Strength	2.26	Weak			Strong
Body Depth	3.03	Shallow			Deep
Dairy Form	2.44	Coarse			Open Rib
Rump Angle	0.86	High			Sloped
Thurl Width	3.16	Narrow			Wide
Rear Legs-Side	0.96	Straight			Sickle
Rear Legs-Rear	1.56	Sickle			Straight
Foot Angle	1.61	Low			Steep
Feet & Legs Score	1.86	Low			High
F. Udder Attachment	2.92	Weak			Strong
Rear Udder Height	3.50	Low			High
Rear Udder Width	2.52	Narrow			Wide
Udder Cleft	1.69	Weak			Strong
Udder Depth	2.20	Deep			Shallow
Front Teat Placement	0.97	Apart			Close
Rear Teat Placement	0.77	Apart			Close
Teat Length	0.71	Short			Long

799H000034

*Blondin*

Haniko X VG-86-2YR Solomon X VG-89 13\* Atwood  
X EX-91-2E 3\* X 3 More VGs

# ENERGY



IMAGE COWS MO

*daughter*

**BECKRIDGE QUALITY NRGY MEGAPIX**

1ST WINTER YEARLING IN MILK & RESERVE INT. CHAMPION B&O ROYAL 2025

BRED & OWNED BY AGRIBER SOCIETA AGRICOLA, BECKRIDGE HOLSTEINS AND QUALITY HOLSTEINS

### PROVEN CONFORMATION SIRE

+15 Conformation +12 Mammary System

+12 Feet & Legs +9 Rump



*The Art of Breeding!*

info@blondinsires.com | www.blondinsires.com | www.facebook.com/BlondinSires



799H000034 *Blondin*

# ENERGY

ET BW A1A2 CDF CVF BYF BLF DPF CNF

Reg: HOCANM120345175 / DOB: 06/8/2020 / RHA: 99% / aAa: 243615

SIRE  
SIEMERS LAMBDA HANIKO-ET

DAM  
GOULDHAVEN SOLOMON ELLEN VG-86-2YR  
*sired by Walnutlawn Solomon*  
3-08 3x 305 d 13,034 Kg M 4.7%F 3.2%P

2ND DAM  
GOULDHAVEN ATWOOD EMILY VG-89 13\*  
*sired by Maple-Downs-I G W Atwood*  
4-00 3x 305 d 18,881 Kg M 4.4%F 3.4%P

3RD DAM  
HUNTSHAVEN SAM ERIN EX-91-2E 2\*  
6-01 2x 305 d 10,202 Kg M 4.8%F 3.3%P

4TH - 6TH DAMS  
VG-88 x VG-85 1\* x VG-85 1\*

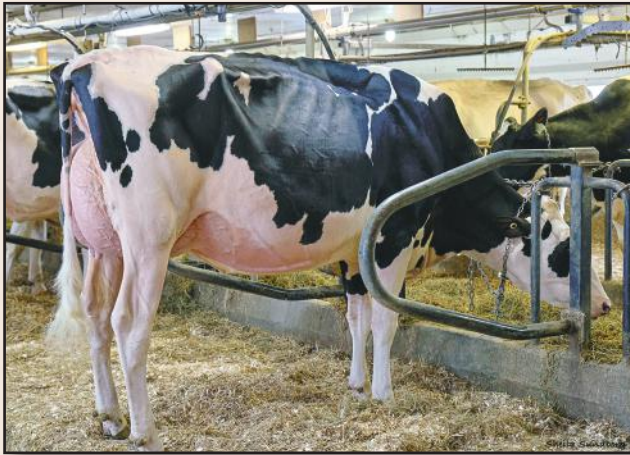

DAUGHTER RIGO ENERGY BON JOVI VG-88-2YR MAX  
Owned by Yvon Richard & Fils inc



DAUGHTER SELEXIE CLODIE ENERGY VG-2YRS  
Owned by Ferme Selexie

CANADIAN FIGURES						
Lifetime Performance		Rel 94%	Dtrs/ Herds	774/355	Functional Traits	
GLPI	+2886	Feed Efficiency	97	Daughter Fertility	91	
PRO \$	-\$408	Herd Life	98	Milking Speed	104	
Production	Rel 98%	Mastitis Resistance	99	Milking Temperament	109	
Milk	-711 kgs	Metabolic Disease	96	Calving Ability	92	
Fat	-20 kgs +0.06%	Hoof Health	102	Dtr Calving Ability	99	
Protein	-34 kgs -0.08%	Lactation Persistency	96	Body Condition	98	

CANADIAN FIGURES						
Conformation		Rel 96%	Dtrs/ Herds	643/311	Data supplied by CDN	
Mammary	12	Poor				Excellent
Feet & Legs	12	Poor				Excellent
Dairy Strength	5	Poor				Excellent
Rump	9	Poor				Excellent
Udder Floor	2T	Tilt				Reverse
Udder Depth	8S	Deep				Shallow
Udder Texture	10	Fleshy				Soft
Median Suspensory	13	Weak				Strong
Fore Attachment	9	Weak				Strong
Front Teat Placement	12C	Wide				Close
Rear Attachment Height	7	Low				High
Rear Attachment Width	15	Narrow				Wide
Rear Teat Placement	11C	Wide				Close
Teat Length	0	Short				Long
Foot Angle	13	Low				Steep
Heel Depth	12	Shallow				Deep
Bone Quality	10	Coarse				Flat
Rear Legs Side View	2C	Straight				Curved
Rear Legs Rear View	5	Hocked-in				Straight
Front Leg View	4S	Knock-kneed				Straight
Locomotion	6	Non-mobile				Mobile
Stature	12T	Short				Tall
Height at Front End	3	Low				High
Chest Width	2	Narrow				Wide
Body Depth	0	Shallow				Deep
Rib Structure	7	Non-angular				Angular
Loin Strength	7	Weak				Strong
Rump Angle	3L	High				Low
Pin Width	9	Narrow				Wide
Thurl Placement	5A	Back				Ahead

AMERICAN FIGURES					
Lifetime Performance		Functional Traits			
GTPI	+2283	Somatic Cell Score	3.10	Cow Conception Rate	-4.7
NET MERIT	-\$461	Productive Life	-2.1	Daughter Preg Rate	-3.8
Production	Rel: 96%	Daughter / Herds	1096/505	Sire Calving Ease	2.5%
Milk	-282 lbs	Combined F&P	-32 lbs	Dtr Calving Ease	2.5%
Fat	-12 lbs 0.00%	Cheese Merit	-\$479	Sire Stillbirth	5.1%
Protein	-20 lbs -0.04%	Fertility Index	-3.93	Dtr Stillbirth	5.7%

AMERICAN FIGURES						
Conformation		Rel 96%	Dtrs/ Herds	847/405	Data supplied by Holstein USA	
PTAT	2.92	Poor				Excellent
UDC	2.26	Poor				Excellent
FLC	1.84	Poor				Excellent
BSC	1.45	Poor				Excellent
Stature	2.97	Short				Tall
Strength	1.46	Weak				Strong
Body Depth	1.82	Shallow				Deep
Dairy Form	1.70	Coarse				Open Rib
Rump Angle	0.52	High				Sloped
Thurl Width	2.19	Narrow				Wide
Rear Legs-Side	-0.40	Straight				Sickle
Rear Legs-Rear	2.43	Sickle				Straight
Foot Angle	2.30	Low				Steep
Feet & Legs Score	2.31	Low				High
F. Udder Attachment	2.69	Weak				Strong
Rear Udder Height	3.05	Low				High
Rear Udder Width	3.48	Narrow				Wide
Udder Cleft	2.07	Weak				Strong
Udder Depth	2.43	Deep				Shallow
Front Teat Placement	2.33	Apart				Close
Rear Teat Placement	2.13	Apart				Close
Teat Length	-0.69	Short				Long

*Blondin*

# ALPHA

\*RC

Alligator X EX-92-4YR Artist X VG-88 5\* Integral X KHW Regiment Apple-Red-EX-96

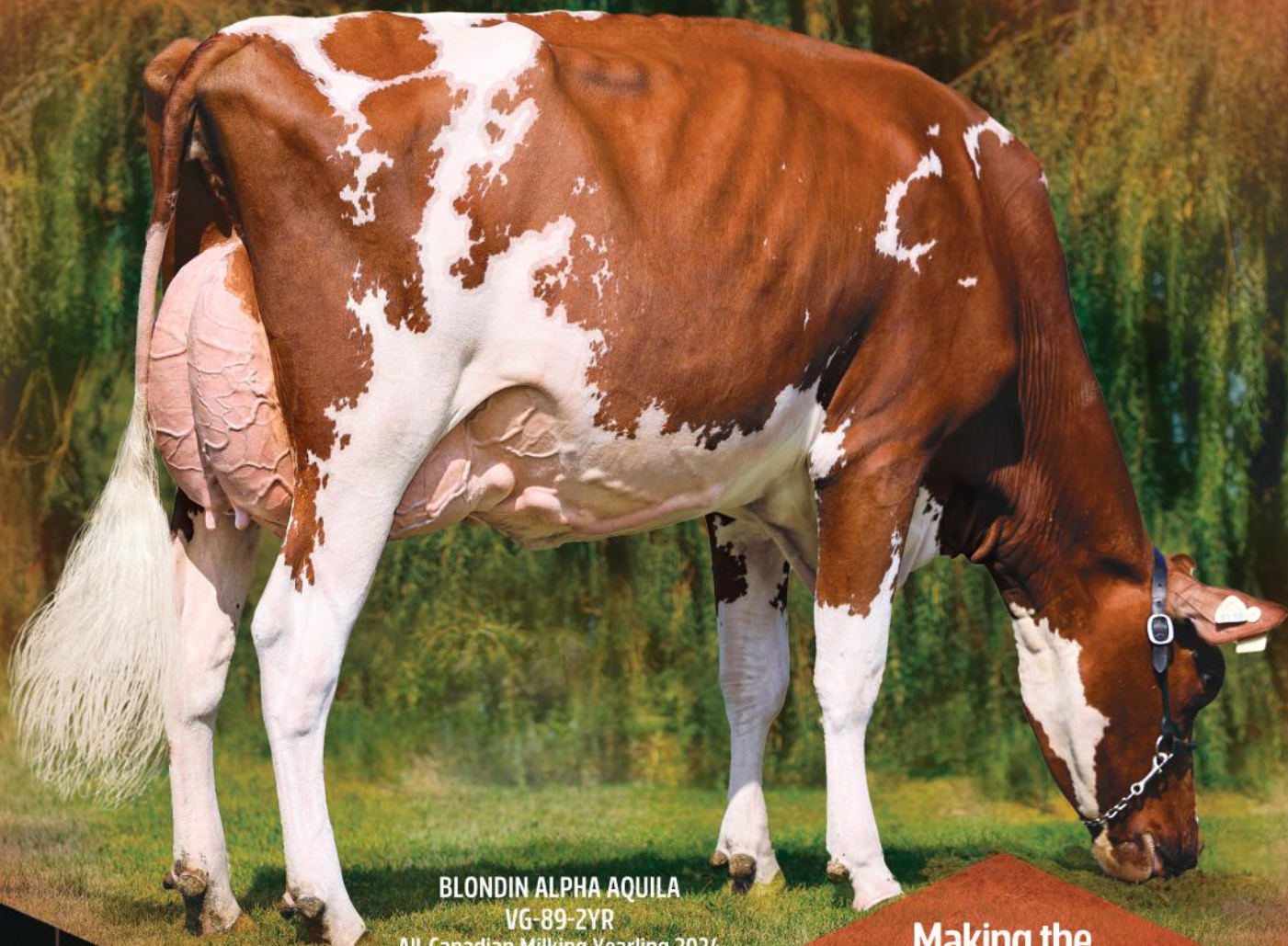

**BLONDIN ALPHA AQUILA**  
VG-89-2YR

All-Canadian Milking Yearling 2024  
Reserve Grand R&W Supreme Laitier 2025  
2nd Sr. 2-Yr-Old World Dairy Expo R&W 2025

OWNED BY FERME BLONDIN & FERME LAFOUGEREX  
image by Sheila Sunborg

**Making the  
Special Kind!**

799H000052 BLONDIN ALPHA\*RC

**+10 CONFORMATION**

- +16 Median Suspensory
- +10 Udder Texture
- +103 Daughter Fertility

*Blondin*  
SIRE S

*The Art of Breeding!*

info@blondinsires.com | www.blondinsires.com | www.facebook.com/BlondinSires

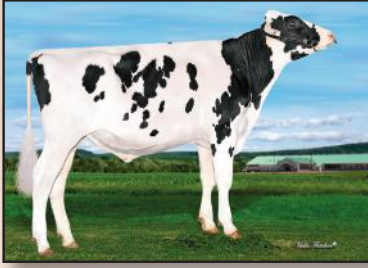

799H000052 *Blondin*

# ALPHA\*RC

ET BW A1A1 RDC CDF CVF BYF BLF DPF CNF

Reg: HOCANM120345248 / DOB: 12/25/2020 / RHA: 99% / aAa: 423615

SIRE  
STANTONS ALLIGATOR

DAM  
KCKC ARTIST ANA EX-92-4YR  
sired by Stone-Front Artist  
3-03 2X 305 d 10,550 Kg M 5.0%F 3.6%P

2ND DAM  
MS APPLE ANARA-RED-VG-88 5\*  
sired by Blondin Integral  
2-08 2x 305 d 9,977 Kg M 5.2%F 3.9%P

3RD DAM  
KHW REGIMENT APPLE-RED-EX-96-4E-41\* DOM  
5-03 305 d 12,469 Kg M 5.0%F 3.9%P

NEXT DAMS  
EX-95-2E-2\* DOM X EX-93-3E DOM X EX-94-4E DOM  
X D-R-A August-EX-96-4E DOM X EX-2E X EX-3E



Daughter DU LOUVION URPHA RED VG-87-2YR  
Owned by Ferme Du Louvion, France

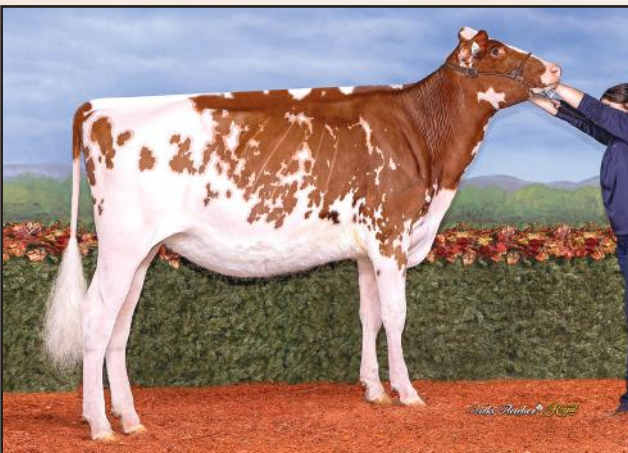

Daughter HARVESTACRE PAINT THE TOWN RED  
1st Spring Yearling Royal Winter Fair R&W Show 2025  
Owned by Clarkvalley Holsteins, Ferme Blondin, Ontario

CANADIAN FIGURES					
Lifetime Performance		Rel 94%	Dtrs/ Herds 692/344	Functional Traits	
GPA LPI	+2961	Feed Efficiency	98	Daughter Fertility	103
PRO \$	\$134	Herd Life	101	Milking Speed	110
Production	Rel: 98%	Mastitis Resistance	98	Milking Temperament	98
Milk	-152 kgs	Metabolic Disease	99	Calving Ability	98
Fat	-13 kgs -0.07%	Hoof Health	101	Dtr Calving Ability	101
Protein	-24 kgs -0.15%	Lactation Persistence	99	Body Condition	99

CANADIAN FIGURES					
Proof Date: Apr 2026		Type Reliability: 96%	Dtrs/Herds: 521/272	Data supplied by CDN	
Conformation	10	Poor			Excellent
Mammary	7	Poor			Excellent
Feet & Legs	9	Poor			Excellent
Dairy Strength	4	Poor			Excellent
Rump	5	Poor			Excellent
Udder Floor	0	Tilt			Reverse
Udder Depth	3S	Deep			Shallow
Udder Texture	10	Fleshy			Soft
Median Suspensory	16	Weak			Strong
Fore Attachment	3	Weak			Strong
Front Teat Placement	9C	Wide			Close
Rear Attachment Height	4	Low			High
Rear Attachment Width	8	Narrow			Wide
Rear Teat Placement	7C	Wide			Close
Teat Length	6S	Short			Long
Foot Angle	12	Low			Steep
Heel Depth	8	Shallow			Deep
Bone Quality	5	Coarse			Flat
Rear Legs Side View	5C	Straight			Curved
Rear Legs Rear View	6	Hocked-in			Straight
Front Leg View	1S	Knock-kneed			Straight
Locomotion	5	Non-mobile			Mobile
Stature	8T	Short			Tall
Height at Front End	6	Low			High
Chest Width	2	Narrow			Wide
Body Depth	4	Shallow			Deep
Rib Structure	1	Non-angular			Angular
Loin Strength	4	Weak			Strong
Rump Angle	1L	High			Low
Pin Width	8	Narrow			Wide
Thurl Placement	1A	Back			Ahead

AMERICAN FIGURES					
Lifetime Performance		Functional Traits			
GTPI	+2433	Somatic Cell Score	3.07	Cow Conception Rate	-0.9
NET MERIT	-\$340	Productive Life	-2.0	Daughter Preg Rate	-0.3
Production	Rel: 96%	Daughter / Herds	1113/554	Sire Calving Ease	2.3%
Milk	138 lbs	Combined F&P	-18 lbs	Dtr Calving Ease	2.4%
Fat	-7 lbs -0.05%	Cheese Merit	-\$362	Sire Stillbirth	4.3%
Protein	-11 lbs -0.06%	Fertility Index	-0.39	Dtr Stillbirth	4.5%

AMERICAN FIGURES					
Proof Date: Apr 2026		Type Reliability: 96%	Dtrs/Herds: 757/389	Data supplied by Holstein USA	
PTAT	2.39	Poor			Excellent
UDC	1.52	Poor			Excellent
FLC	1.46	Poor			Excellent
BSC	1.46	Poor			Excellent
Stature	2.30	Short			Tall
Strength	1.45	Weak			Strong
Body Depth	1.77	Shallow			Deep
Dairy Form	1.23	Coarse			Open Rib
Rump Angle	0.20	High			Sloped
Thurl Width	1.92	Narrow			Wide
Rear Legs-Side	0.42	Straight			Sickle
Rear Legs-Rear	1.84	Sickle			Straight
Foot Angle	2.18	Low			Steep
Feet & Legs Score	1.82	Low			High
F. Udder Attachment	1.76	Weak			Strong
Rear Udder Height	2.24	Low			High
Rear Udder Width	2.61	Narrow			Wide
Udder Cleft	2.02	Weak			Strong
Udder Depth	1.26	Deep			Shallow
Front Teat Placement	1.21	Apart			Close
Rear Teat Placement	1.37	Apart			Close
Teat Length	-0.54	Short			Long

799H000135 BENJO LR

# MEGA-P-RED

Eveready-PP X VG-86-2YR Ryder X VG-86 Mirand X EX Jordy



## #1

**CONFORMATION**  
**#1 FEET & LEGS**  
**RED BULL IN THE BREED!**

- +15 CONFORMATION**
- ✓ +554 KGS MILK
  - ✓ +13 MAMMARY SYSTEM
  - ✓ +13 FORE ATTACHMENT
  - ✓ +16 REAR ATT. HEIGHT
  - ✓ +14 FEET & LEGS
  - ✓ +11 RUMP
  - ✓ LOW RUMP ANGLE

IMAGE: IVYKI FLETCHER

*Blondin*  
SIRE S

*The Art of Breeding!*

info@blondinsires.com | www.blondinsires.com | www.facebook.com/BlondinSires

799H000135 *Beniz Lr*

# MEGA-P-RED

Reg: HOCANM121031562 / Born: 12/11/2023 / ET RW POC A1A2 BB VRF MWF CDF BYF CVF BLF DPF / aAa 243165

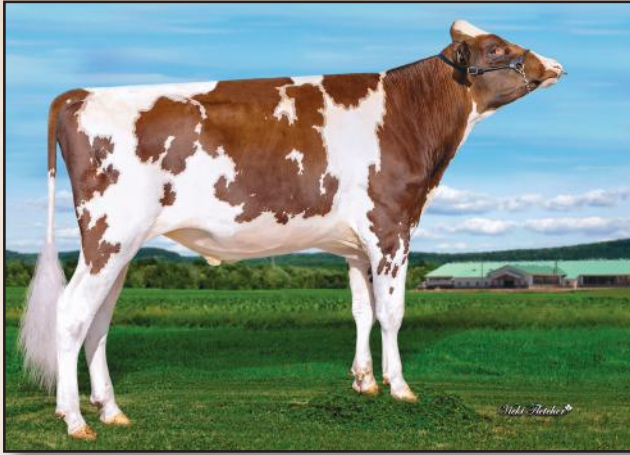

**SIRE**  
CEDARWALL EVEREADY-PP

**DAM**  
LINDENRIGHT RYDER MOONWALKER P VG-86-2YR  
*sired by Koepon Ryder-RED*  
02-01 2X 239 D 8,240 KG M 4.1% F 3.1% P

**2ND DAM**  
LINDENRIGHT MIRAND MIO P VG-86  
*sired by Coomboona Zipit Mirand-PP*  
02-11 2X 303 D 11,451 KG M 4.0% F 3.0% P

**3RD DAM**  
LINDENRIGHT JORDY 82479 EX-5YR  
03-01 2X 305 D 13,989 KG M 3.7% F 3.0% P

**4TH - 9TH DAMS**  
NC X VG-87 36\* X EX-91-2E 6\* X EX-92 22\* X VG-88 38\* X VG 2\*

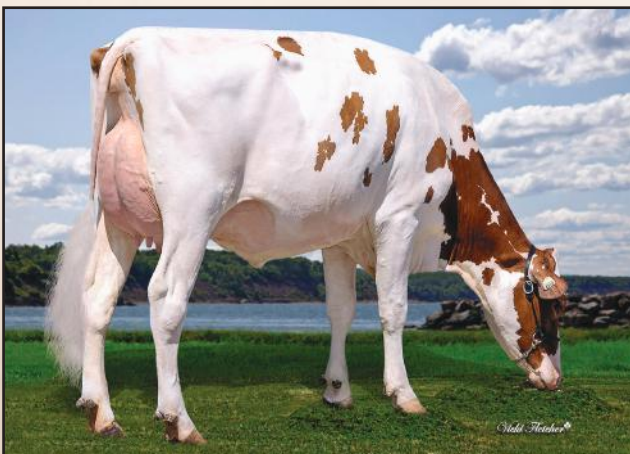

DAM - LINDENRIGHT RYDER MOONWALKER P VG-86-2YR

CANADIAN FIGURES							
Lifetime Performance		Rel	77%	Dtrs/ Herds	/	Functional Traits	
GPA LPI	+3421	Feed Efficiency	98	Daughter Fertility	98		
PRO \$	\$976	Herd Life	109	Milking Speed	97		
<b>Production</b>	Rel: 80%	Mastitis Resistance	103	Milking Temperament	100		
Milk	554 kgs	Metabolic Disease	101	Calving Ability	101		
Fat	-15 kgs -0.32%	Hoof Health	97	Dtr Calving Ability	102		
Protein	-2 kgs -0.17%	Lactation Persistence	107	Body Condition	101		

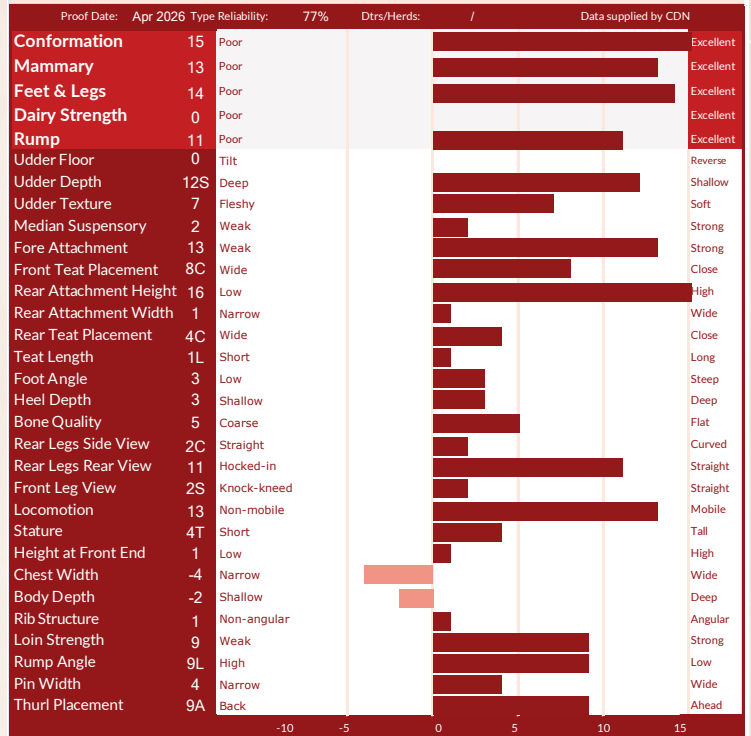

AMERICAN FIGURES					
Lifetime Performance		Functional Traits			
GTPI	+2527	Somatic Cell Score	2.96	Cow Conception Rate	-0.9
NET MERIT	-\$150	Productive Life	1.5	Daughter Preg Rate	-0.3
<b>Production</b>	Rel: 80%	Daughter / Herds	0/0	Sire Calving Ease	1.3%
Milk	508 lbs	Combined F&P	-42 lbs	Dtr Calving Ease	1.7%
Fat	-32 lbs -0.20%	Cheese Merit	-\$185	Sire Stillbirth	4.1%
Protein	-10 lbs -0.10%	Fertility Index	-0.32	Dtr Stillbirth	4.4%



# SUPERMAN<sup>RC</sup>

SHAKIRA'S RED CARRIER GRANDSON

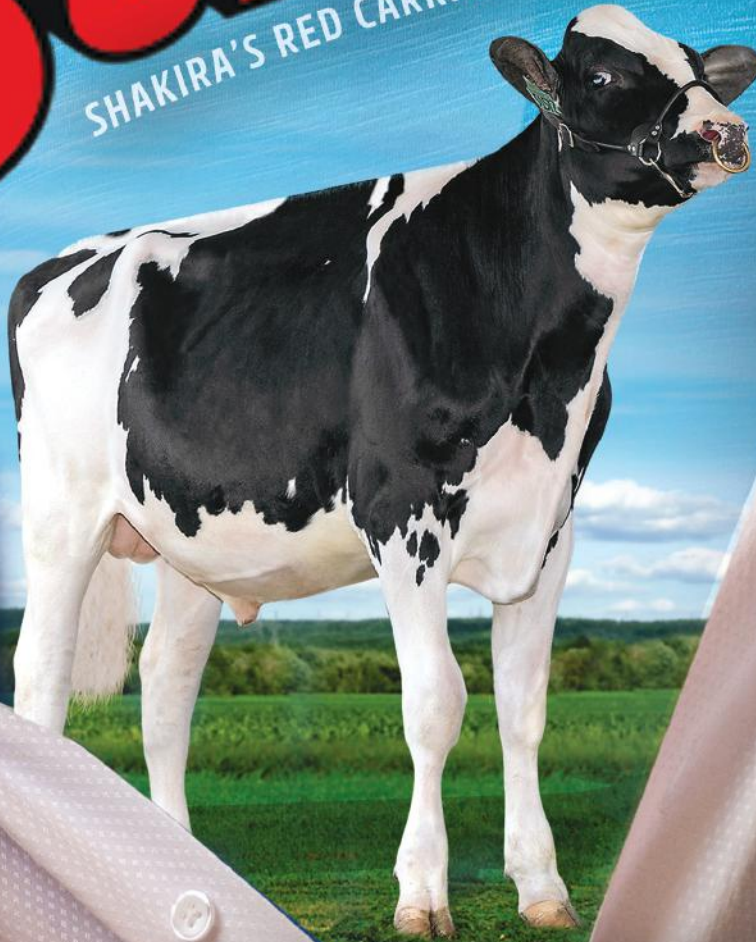

**799H000123 MR BUDJON SUPERMAN\*RC**

Dropbox X EX-92 Lambda X Erbacres Snapple SHAKIRA-EX-97-4E-9\*  
X Snapple-Red-EX-96-2E X APPLE-RED-EX-96-4E-41\*  
X EX-95-2\* X EX-93-3E X EX-94-4E X EX-96-4E

**+2.79 PTAT +374 lbs Milk +1.80 UDC**

**High AND Wide Rear Udders**

*Blondin*  
SIREs

*The Art of Breeding!*

info@blondinsires.com | www.blondinsires.com | www.facebook.com/BlondinSires



799H000123 *Mr Budjon*

# SUPERMAN \*RC

Reg: H0840M3269893847 / DOB: 9/6/23 / aAa 243615 / POF A2A2 RDC CDF BYF CVF BLF DPF CNF

SIRE  
KINGS-RANSOM DROPBOX

DAM  
JACOBS LAMBDA SHAYLA EX-92  
sired by *Farnear Delta Lambda*  
01-09 2x 305 d 11,372 Kg M 3.7%F 3.3%P

2ND DAM  
ERBACRES SNAPPLE SHAKIRA EX-97-4E-9\*  
sired by *GS Alliance O Kaliber*  
8-01 2X 286 d 15,367 Kg M 4.7%F 3.5%P

3RD DAM  
MISS APPLE SNAPPLE RED EX-96-2E 3\*  
sired by *Lookout P Redburst*  
03-02 2x 305 d 11,725 Kg M 4.0%F 3.6%P

4TH - 10TH DAMS  
KHW REGIMENT APPLE-RED EX-96-4E 42\*  
X EX-95-2E 2\* DOM X EX-93-3E DOM X EX-94-4E DOM  
X EX-96-4E DOM X EX-90-2E EX-90-3E



DAM - JACOBS LAMBDA SHAYLA EX-92



2ND DAM - ERBACRES SNAPPLE SHAKIRA EX-97-4E-9\*

CANADIAN FIGURES					
Lifetime Performance		Rel	80%	Dtrs/ Herds	Functional Traits
GPA LPI	+3218	Feed Efficiency	99	Daughter Fertility	99
PRO \$	\$885	Herd Life	103	Milking Speed	97
Production	Rel: 83%	Mastitis Resistance	101	Milking Temperament	101
Milk	211 kgs	Metabolic Disease	100	Calving Ability	101
Fat	28 kgs +0.17%	Hoof Health	100	Dtr Calving Ability	101
Protein	24 kgs +0.12%	Lactation Persistence	98	Body Condition	96

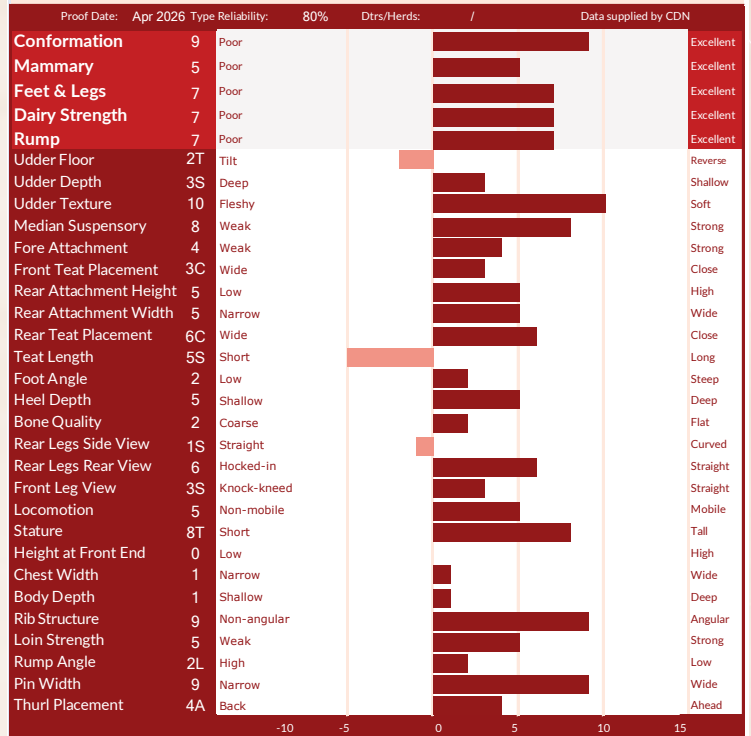

AMERICAN FIGURES					
Lifetime Performance		Functional Traits			
GTPI	+2760	Somatic Cell Score	3.03	Cow Conception Rate	-0.8
NET MERIT	\$15	Productive Life	-0.5	Daughter Preg Rate	-0.7
Production	Rel: 82%	Daughter / Herds	0/0	Sire Calving Ease	2.1%
Milk	374 lbs	Combined F&P	28 lbs	Dtr Calving Ease	2.0%
Fat	13 lbs -0.01%	Cheese Merit	\$20	Sire Stillbirth	3.9%
Protein	15 lbs +0.01%	Fertility Index	-0.86	Dtr Stillbirth	4.5%

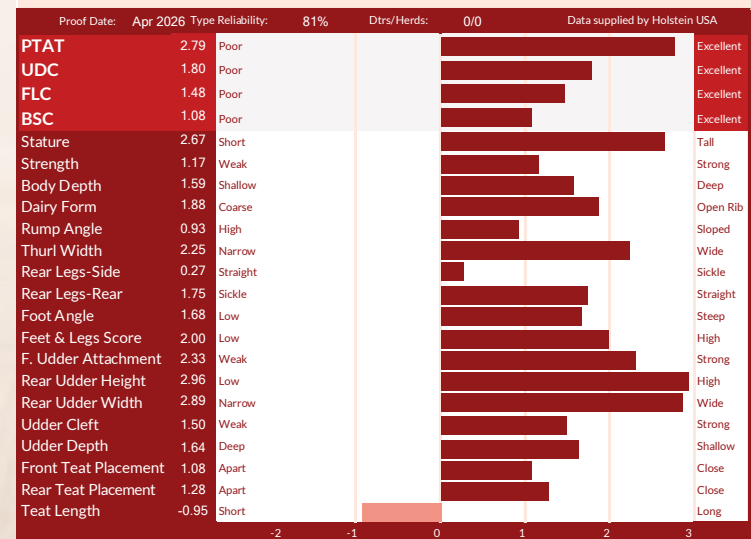

799H000148

*Cashcow*

Homozygous Polled *and* Red Factor

# SALARY-PP \*RC

RIGHT STUFF-PP X VG-86-3YR LUSTER X VG-2YR 2\* BIGHT P  
X EX-2E 1\* LOYOLA-P X 11 MORE EX OR VG FROM THE SPLENDOR FAMILY



- +3592 GPA LPI**
- +976 kg Milk**
- +64 kg Fat *with* +0.19%F**
- +13 Conformation**
- +11 Mammary System**
- +11 Rear Attachment Height**
- +2 Wide Rear Teat Placement**
- +1 Long Teat Length**
- Low Rump Angle**
- +100 Milking Speed**



*The Art of Breeding!!*



info@blondinsires.com | www.blondinsires.com | www.facebook.com/BlondinSires

799H000148 *Cashcow*

# SALARY-PP\*RC



Reg: HOCANM15043547 / DOB: 4/13/2024 / ET BW POS A2A2 RDC CDF BYF CVF BLF DPF CNF / aAa 243165

**SIRE**  
STANTONS RIGHT STUFF-PP

**DAM**  
SILVERCAP LUSTER STILLNESS PP VG-86-3YR  
*sired by Cherry-Lily LUSTER*  
02-03 2X 305 d 11,187 Kg M 5.3%F 3.6%P

**2ND DAM**  
VOGUE BIGHT SERENITY PP VG-2YR 2\*  
*sired by S-S-I Ferdinand BIGHT P*  
2-01 2X 305 d 9,100 Kg M 5.0%F 3.6%P

**3RD DAM**  
FRAELAND LOYOLA SERENDIPITY-P EX-2E 1\*  
03-08 2X 305 d 13,782 Kg M 5.2%F 3.3%P

**4TH - 14TH DAMS**  
VG-88 7\* X VG 6\* X VG-87 4\*  
X GEN-I-BEQ GOLDWYN SECRETLY VG-87 21\* X VG-87 8\*  
X GLEN DRUMMOND SPLENDOR VG-86 39\* X VG-88 18\*  
X EX 14\* X EX-2E 7\* X VG 4\* X VG

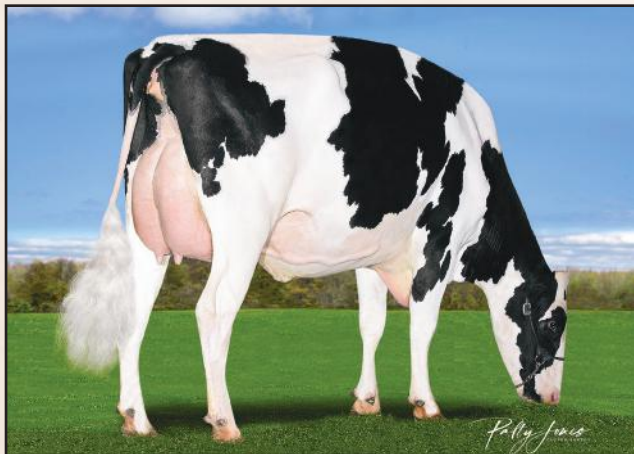

DAM - SILVERCAP LUSTER STILLNESS PP VG-86-3YR

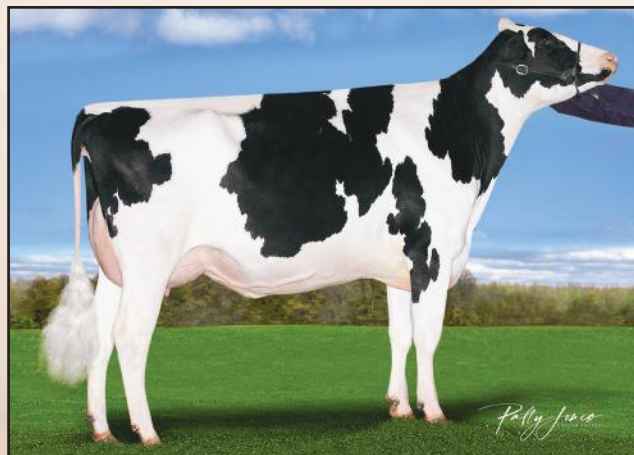

DAM - SILVERCAP LUSTER STILLNESS PP VG-86-3YR

CANADIAN FIGURES					
Lifetime Performance		Rel 79%	Dtrs/ Herds	Functional Traits	
GPA LPI	+3592	Feed Efficiency	99	Daughter Fertility	96
PRO \$	\$1435	Herd Life	103	Milking Speed	100
<b>Production</b>	Rel: 82%	Mastitis Resistance	99	Milking Temperament	93
Milk	976 kgs	Metabolic Disease	97	Calving Ability	100
Fat	64 kgs +0.19%	Hoof Health	101	Dtr Calving Ability	98
Protein	42 kgs +0.06%	Lactation Persistency	99	Body Condition	97

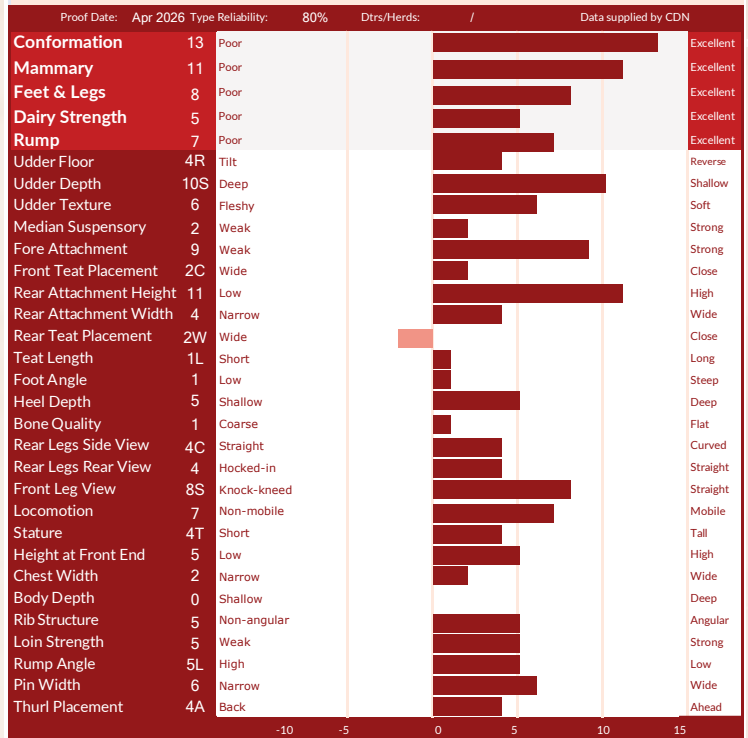

AMERICAN FIGURES					
Lifetime Performance		Functional Traits			
GTPI	+2730	Somatic Cell Score	3.04	Cow Conception Rate	-1.9
NET MERIT	\$107	Productive Life	0.1	Daughter Preg Rate	-2.4
<b>Production</b>	Rel: 80%	Daughter / Herds	0/0	Sire Calving Ease	1.7%
Milk	617 lbs	Combined F&P	44 lbs	Dtr Calving Ease	2.1%
Fat	29 lbs +0.01%	Cheese Merit	\$101	Sire Stillbirth	3.7%
Protein	15 lbs -0.02%	Fertility Index	-2.08	Dtr Stillbirth	4.9%

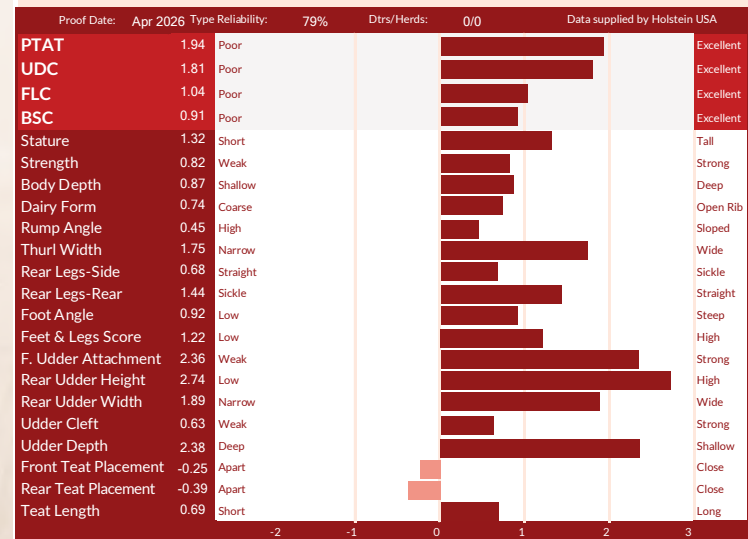



MAIN SIREs IN ALPHABETICAL ORDER

*The Art of Breeding!*



WORLD DAIRY EXPO  
2017  
SUPREME CHAMPION



799H000139 *Mystique*

# ABOVE



*and BB*

Clever X VG-88-3YR RANGER (BELOW) X EX-91-2E 2\* ROZUME  
X EX-93 7\* LAMBDA X EX-94-5E 10\* EXTREME X 11 MORE EX OR VG DAMS



**DAM** - *Mystique Ranger Alezan VG-88-3yrs*

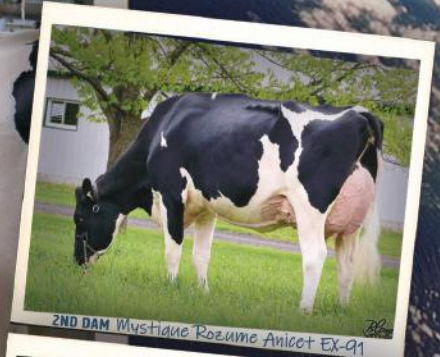

**2ND DAM** *Mystique Rozume Anicot EX-91*

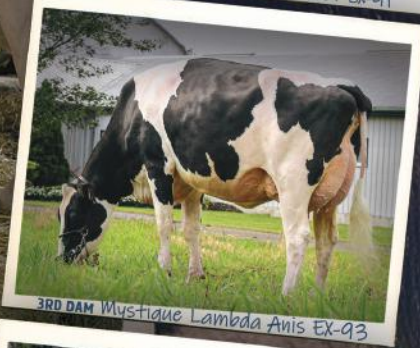

**3RD DAM** *Mystique Lambda Anis EX-93*



**4TH DAM** *Mystique Extreme Abricot EX-94*

- ✓ **+3787 GPA LPI**
- ✓ **+1019 KG MILK / +0.17%F / +0.10%P**
- ✓ **+12 CONFORMATION**
- ✓ **+11 MAMMARY SYSTEM**
- ✓ **+12 REAR ATTACHMENT HEIGHT**
- ✓ **2W REAR TEAT PLACEMENT**
- ✓ **LOW RUMP ANGLE**

*The Art of Breeding!*



info@blondinsires.com | www.blondinsires.com | www.facebook.com/BlondinSires

799H000139 *Mystique*  
**ABOVE**



Reg: HOCANM121691577 / Born: 12/24/2023 / ET BW POF A2A2 BB RDF VRF CDF BYF CVF BLF DPF / aAa 432561

**SIRE**  
**MYSTIQUE CLEVER**

**DAM**  
**MYSTIQUE RANGER ALEZAN VG-88-3YR**  
*sired by 3Star Oh Ranger-RED*  
 03-06 P159 d 16,213 Kg M 5.5%F 3.6%P

**2ND DAM**  
**MYSTIQUE ROZUME ANICET EX-91-2E 2\***  
*sired by Siemers Rozume*  
 5-04 3X P226 D 18,662 KG M 5.7%F 3.6%P

**3RD DAM**  
**MYSTIQUE LAMBDA ANIS EX-93 9\***  
 06-07 2X 305 D 17,304 KG M 3.8% F 3.4%P

**4TH - 15TH DAMS**  
**MYSTIQUE EXTREME ABRICOT EX-94-5E 10\* X EX-93-2E 3\***  
 X VG-88-4YR 14\* X EX-90-2E 15\* X VG-88-2YR 4\*  
 X EX-94-3E 13\* X EX-90-6E 14\* X VG-87-4YR 4\*  
 X VG-86-4YR X EX-90-5YR 19\*  
 X VG-88-4YR 10\* X EX-90



2ND DAM - MYSTIQUE ROZUME ANICET EX-91-2E 2\*



3RD DAM - MYSTIQUE LAMBDA ANIS EX-93 9\*

CANADIAN FIGURES					
Lifetime Performance			Functional Traits		
<b>GPA LPI</b>	<b>+3787</b>	Rel 78%	Dtrs/ Herds	/	
<b>PRO \$</b>	<b>\$2240</b>	Feed Efficiency	104	Daughter Fertility	98
<b>Production</b>	Rel: 81%	Herd Life	108	Milking Speed	95
<b>Milk</b>	1019 kgs	Mastitis Resistance	108	Milking Temperament	104
<b>Fat</b>	61 kgs +0.17%	Metabolic Disease	103	Calving Ability	103
<b>Protein</b>	47 kgs +0.10%	Hoof Health	104	Dtr Calving Ability	100
		Lactation Persistency	100	Body Condition	103

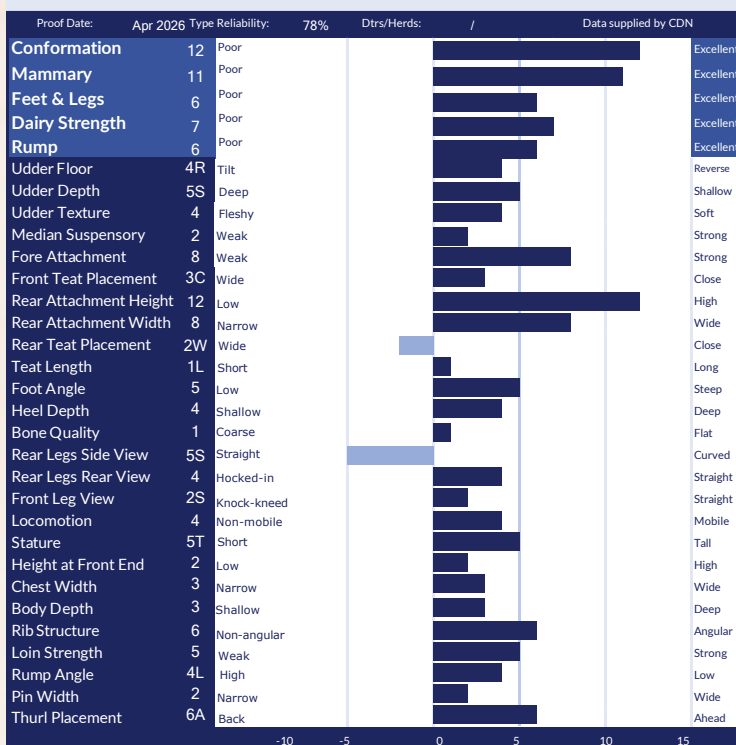

AMERICAN FIGURES					
Lifetime Performance			Functional Traits		
<b>GTPI</b>	<b>+2848</b>	Somatic Cell Score	2.87	Cow Conception Rate	0.0
<b>NET MERIT</b>	<b>\$188</b>	Productive Life	2.4	Daughter Preg Rate	-0.3
<b>Production</b>	Rel: 80%	Daughter / Herds	0/0	Sire Calving Ease	1.4%
<b>Milk</b>	262 lbs	Combined F&P	29 lbs	Dtr Calving Ease	2.1%
<b>Fat</b>	15 lbs +0.02%	Cheese Merit	\$199	Sire Stillbirth	3.9%
<b>Protein</b>	14 lbs +0.02%	Fertility Index	-0.11	Dtr Stillbirth	4.4%

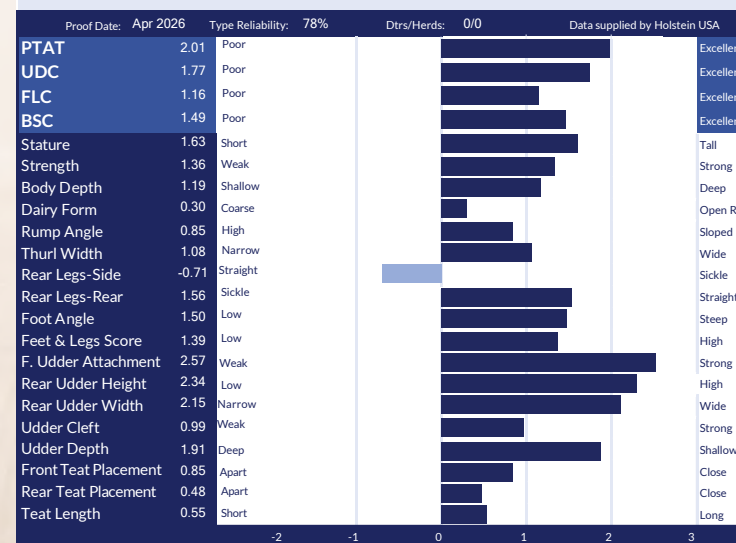



*daughter*

MARTINCLERC ADMIRE NECTARE-VG-86-2YR  
Bred & Owned by Martin Breton & Claire  
Beaudoin, Quebec

**NOW  
PROVEN!**

799HO00059 MYSTIQUE

# Admire

Legend X EX-93-2E 9\* Lambda

X EX-94-2E Extreme X EX-93-2E-2\* McCutchen

X 10 more VG or EX back to Mystique Integrity Amelie-EX-94-3E-13\*

**+10 CONFORMATION / +858 KG MILK**

**+15 REAR ATTCHMENT HEIGHT**

*Blondin*  
SIRE S

*The Art of Breeding!*

info@blondinsires.com | www.blondinsires.com

www.facebook.com/BlondinSires

799H000059 *Mystique*  
**ADMIRE**

Reg: HOCAN000120617207 / DOB: 3/3/2021 / RHA: 99% / ET BW AB CDF CVF VRF BRC BYF BLF DPF CNF A1A2 / aAa: 246315

SIRE  
**BLONDIN LEGEND**

DAM  
**MYSTIQUE MYSTIQUE LAMBDA ANIS EX-93-2E 9\***  
*filie de Farnear Delta-Lambda-ET*  
 06-07 305 d 17,304 Kg M 3.8%F 3.3%P

2ND DAM  
**MYSTIQUE EXTREME ABRICOT EX-94-5E 10\***  
*VACHE DE L'ANNÉE 2023 DE HOLSTEIN CANADA*  
*filie de Silverridge V Extreme*  
 07-02 2x 305 j 18,115 Kg L 4.2%G 3.1%P

3RD DAM  
**MYSTIQUE MCCUTCHEN APRIL EX-93-2E 8\***  
 6-07 2x 305 d 15,885 Kg M 3.6%F 2.8%P

4TH - 13TH DAMS  
**VG-88 14\*** X **EX-2E 15\*** X **VG-88-2YR 4\*** X **EX-94-3E 13\***  
 X **EX-6E 14\*** X **VG-87 4\*** X  
**VG-86** X **EX 19\*** X **VG-88 10\*** X **EX**

CANADIAN FIGURES						
Lifetime Performance		Rel 91%	Dtrs/ Herds	196/114	Functional Traits	
<b>GLPI</b>	<b>+3040</b>	Feed Efficiency	99	Daughter Fertility	92	
<b>PRO \$</b>	<b>\$653</b>	Herd Life	98	Milking Speed	91	
<b>Production</b>	Rel 96%	Mastitis Resistance	101	Milking Temperament	100	
<b>Milk</b>	858 kgs	Metabolic Disease	100	Calving Ability	102	
<b>Fat</b>	40 kgs +0.05%	Hoof Health	97	Dtr Calving Ability	93	
<b>Protein</b>	33 kgs +0.03%	Lactation Persistency	104	Body Condition	103	

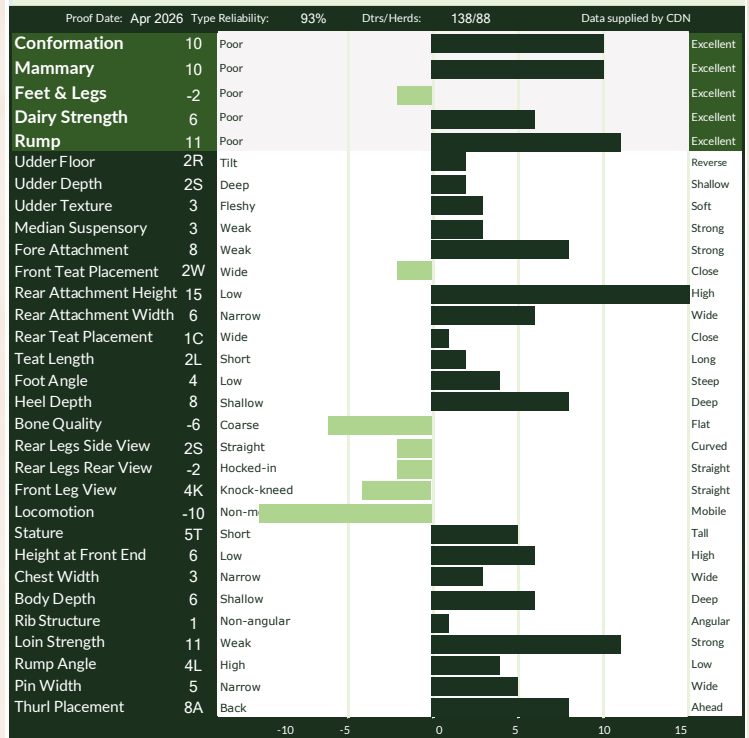

AMERICAN FIGURES					
Lifetime Performance		Functional Traits			
<b>GTPI</b>	<b>+2335</b>	Somatic Cell Score	3.01	Cow Conception Rate	-2.6
<b>NET MERIT</b>	<b>-\$354</b>	Productive Life	-2.2	Daughter Preg Rate	-3.3
<b>Production</b>	Rel: 91%	Daughter / Herds	196/114	Sire Calving Ease	1.7%
<b>Milk</b>	-93 lbs	Combined F&P	-10 lbs	Dtr Calving Ease	2.3%
<b>Fat</b>	-9 lbs -0.02%	Cheese Merit	-\$352	Sire Stillbirth	4.4%
<b>Protein</b>	-1 lbs +0.01%	Fertility Index	-2.81	Dtr Stillbirth	6.3%

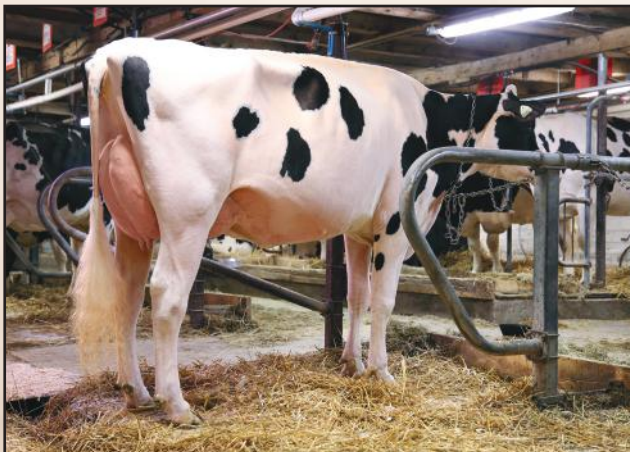
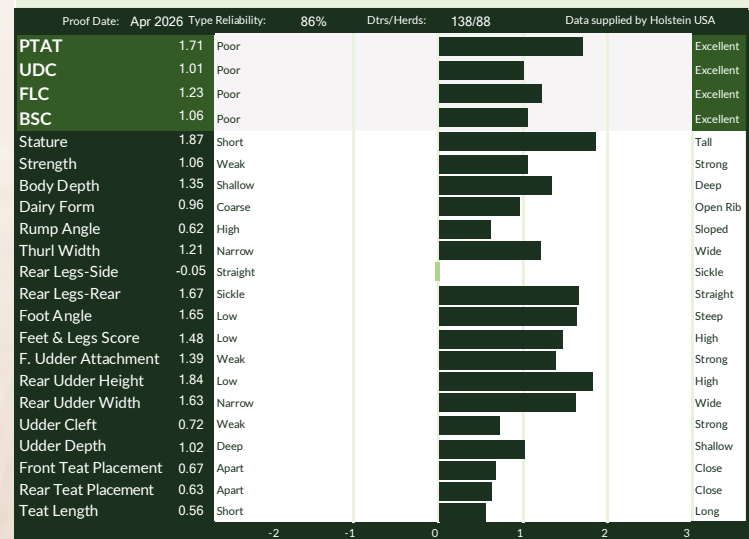

DAUGHTER DAMESTAR ADMIRE FASHIONGIRL-GP-84-2YR  
 Bred & Owned by Damestar Holstein, Quebec



LAMBDA X VG-87-2YR 6\* APPLICABLE X VG-2YR-11\* ANTON X EX-6\* SHAMROCK X 9 MORE EX & VG

## HIGH RANKING LAMBDA SON!

- ✓ +3559 GPA LPI
- ✓ +830 Kg Milk
- ✓ +58 Kg Fat +0.21%F
- ✓ +12 Conformation
- ✓ +9 Mammary System
- ✓ +11 Feet and Legs



daughter >> BLONDIN APPROVED DIMPLES-GP-83-2YR  
 Bred & Owned by Ferme Blondin, Quebec image © Sheila Sunborg

*Blondin*  
 SIREs

*The Art of Breeding*

info@blondinsires.com | www.blondinsires.com | www.facebook.com/BlondinSires

799H000083 *Stantons*

# APPROVED

Reg: HOCANM120781934 / DOB: 12/15/2021 / ET BW A1A1 BE CDF CVF RDF VRF BYF BLF DPF CNF / aAa: 324615



SIRE  
FARNEAR DELTA-LAMBDA

DAM  
STANTONS APPLICABLE AMUSE VG-87-2YR 6\*  
*sired by Stantons Applicable*

02-01 3x 305 d 13,605 Kg M 4.4%F 3.3%P

2ND DAM  
STANTONS ANTON APPEARANCE VG-85-2YR 11\*  
*sired by Boldi V G Anton*

02-00 3x 305 d 11,690 Kg M 4.2%F 3.3%P

3RD DAM  
STANTONS SHAMROCK COCO CHANEL EX-90 6\*  
07-08 3x 305 d 14,795 Kg M 4.3%F 3.4%P

4TH - 12TH DAMS

Stantons Freddie Cameo EX-91-3E 62\* X EX-90 10\* X VG-85 5\*  
X VG-88 1\* DOM GMD X EX-90 GMD DOM X EX-91 GMD DOM  
X EX-91-2E DOM X EX-90 X VG-87

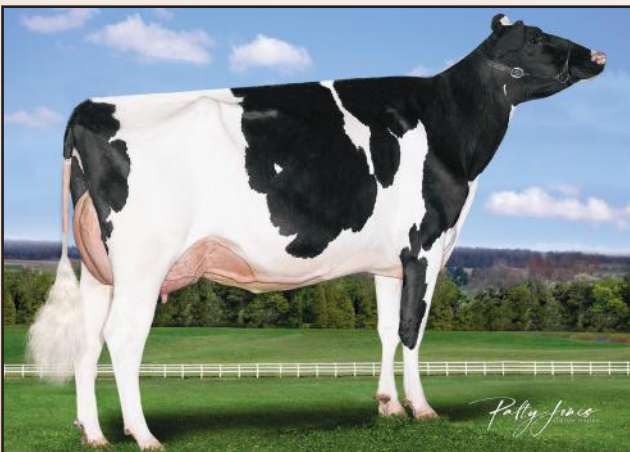

STANTONS APPLICABLE AMUSE VG-87-2YR 6\*  
Dam

CANADIAN FIGURES					
Lifetime Performance		Rel 83%	Dtrs/ Herds 6/6	Functional Traits	
GPA LPI	+3559	Feed Efficiency	105	Daughter Fertility	95
PRO \$	\$1782	Herd Life	106	Milking Speed	101
Production	Rel 86%	Mastitis Resistance	102	Milking Temperament	102
Milk	830 kgs	Metabolic Disease	104	Calving Ability	102
Fat	58 kgs +0.21%	Hoof Health	97	Dtr Calving Ability	103
Protein	28 kgs -0.01%	Lactation Persistency	104	Body Condition	95

CANADIAN FIGURES					
Proof Date: Apr 2026		Type Reliability: 83%	Dtrs/Herds: 6/5	Data supplied by CDN	
Conformation	12	Poor			Excellent
Mammary	9	Poor			Excellent
Feet & Legs	11	Poor			Excellent
Dairy Strength	5	Poor			Excellent
Rump	2	Poor			Excellent
Udder Floor	0	Tilt			Reverse
Udder Depth	7S	Deep			Shallow
Udder Texture	7	Fleshy			Soft
Median Suspensory	7	Weak			Strong
Fore Attachment	7	Weak			Strong
Front Teat Placement	1W	Wide			Close
Rear Attachment Height	6	Low			High
Rear Attachment Width	8	Narrow			Wide
Rear Teat Placement	1C	Wide			Close
Teat Length	3S	Short			Long
Foot Angle	3	Low			Steep
Heel Depth	12	Shallow			Deep
Bone Quality	9	Coarse			Flat
Rear Legs Side View	1S	Straight			Curved
Rear Legs Rear View	8	Hocked-in			Straight
Front Leg View	1K	Knock-kneed			Straight
Locomotion	4	Non-mobile			Mobile
Stature	3T	Short			Tall
Height at Front End	2	Low			High
Chest Width	-5	Narrow			Wide
Body Depth	0	Shallow			Deep
Rib Structure	9	Non-angular			Angular
Loin Strength	9	Weak			Strong
Rump Angle	4H	High			Low
Pin Width	0	Narrow			Wide
Thurl Placement	2B	Back			Ahead

AMERICAN FIGURES					
Lifetime Performance		Functional Traits			
GTPI	+2739	Somatic Cell Score	2.97	Cow Conception Rate	-2.7
NET MERIT	\$194	Productive Life	0.4	Daughter Preg Rate	-2.7
Production	Rel: 84%	Daughter / Herds	0/0	Sire Calving Ease	1.5%
Milk	392 lbs	Combined F&P	36 lbs	Dtr Calving Ease	1.6%
Fat	29 lbs +0.05%	Cheese Merit	\$188	Sire Stillbirth	4.0%
Protein	7 lbs -0.02%	Fertility Index	-2.01	Dtr Stillbirth	4.9%

AMERICAN FIGURES					
Proof Date: Apr 2026		Type Reliability: 81%	Dtrs/Herds: 0/0	Data supplied by Holstein USA	
PTAT	2.25	Poor			Excellent
UDC	1.77	Poor			Excellent
FLC	1.19	Poor			Excellent
BSC	-0.24	Poor			Excellent
Stature	1.65	Short			Tall
Strength	0.17	Weak			Strong
Body Depth	0.87	Shallow			Deep
Dairy Form	2.03	Coarse			Open Rib
Rump Angle	-0.60	High			Sloped
Thurl Width	0.82	Narrow			Wide
Rear Legs-Side	0.41	Straight			Sickle
Rear Legs-Rear	1.49	Sickle			Straight
Foot Angle	1.43	Low			Steep
Feet & Legs Score	1.45	Low			High
F. Udder Attachment	2.02	Weak			Strong
Rear Udder Height	2.53	Low			High
Rear Udder Width	2.04	Narrow			Wide
Udder Cleft	1.64	Weak			Strong
Udder Depth	1.93	Deep			Shallow
Front Teat Placement	0.61	Apart			Close
Rear Teat Placement	0.89	Apart			Close
Teat Length	-0.50	Short			Long

799H000110  
*Mystique*

# ARMOUR



Loyall X EX-91-4YR Destiny X DAM OF AVENGER: Mystique Lambda Anis-EX-93-2E 9\* X EX-94-5E-10\* X EX-93-2E 3\* X VG-88-4YR 15\*  
X EX-90-2E 15\* X VG-88-2YR 4\* X EX-94-3E 13\* X EX-90-6E 14\* X VG-87-4YR 4\* X VG-86-4YR X EX-90-5YR 19\*  
X VG-88-4YR 10\* X EX-90

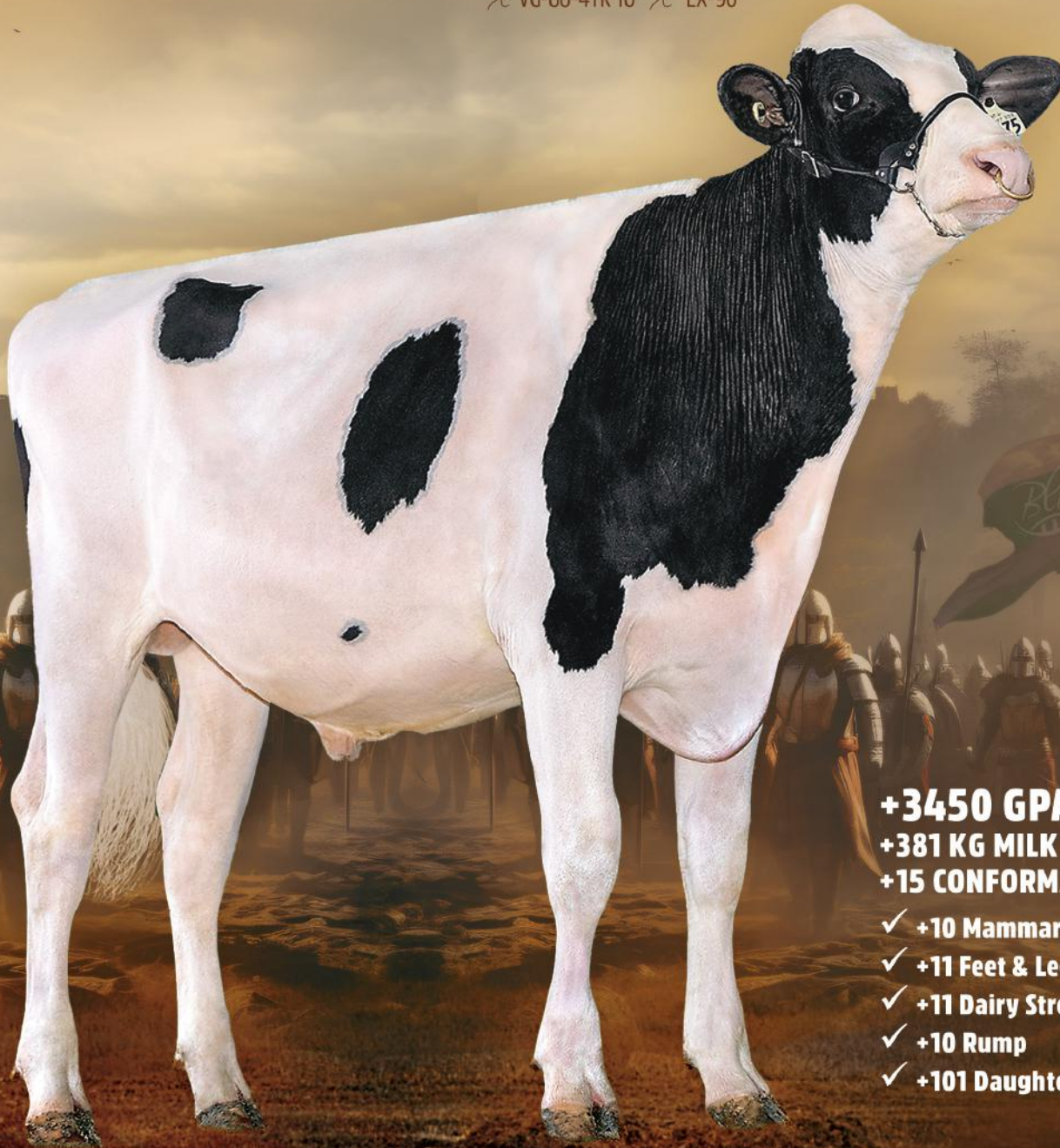

**+3450 GPA LPI**  
**+381 KG MILK**  
**+15 CONFORMATION**

- ✓ **+10 Mammary System**
- ✓ **+11 Feet & Legs**
- ✓ **+11 Dairy Strength**
- ✓ **+10 Rump**
- ✓ **+101 Daughter Fertility**



*The Art of Breeding!*

info@blondinsires.com | www.blondinsires.com | www.facebook.com/BlondinSires

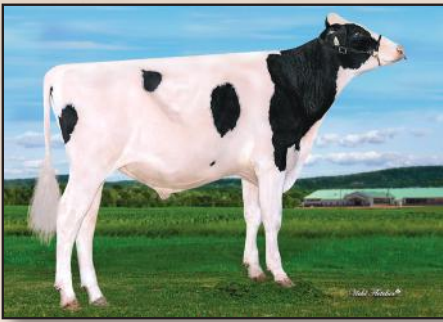

799H000110 *Mystique*  
**ARMOUR**



Reg: HOCANM121097303 / DOB: 01/04/2023 / BW POF A2A2 AA RDF VRF CDF BYF CVF BLF DPF

SIRE  
**COMESTAR LOYALL**

DAM  
**MYSTIQUE DESTINY ALPHA EX-91-4YR**  
*sired by Blondin Destiny*  
**04-03 P247 d 17,632 Kg M 4.9%F 3.5%P**

2ND DAM  
**MYSTIQUE LAMBDA ANIS EX-93-2E 9\***  
*sired by Farnear Delta-Lambda-ET*  
**06-07 2X 305 d 17,304 Kg M 3.8%F 3.4%P**

3RD DAM  
**MYSTIQUE EXTREME ABRICOT EX-94-5E 10\***  
**2023 HOLSTEIN CANADA COW OF THE YEAR**  
*sired by Silverridge V Extreme*  
**07-02 2x 305 d 18,115 Kg M 4.2%F 3.1%P**

4TH - 11TH DAMS  
**EX-93-2E 3\*** **VG-88-4YR 15\*** **EX-90-2E 15\*** **VG-88-2YR 4\***  
**EX-94-3E 13\*** **EX-90-6E 14\*** **VG-87-4YR 4\*** **VG-86-4YR**  
**EX-90-5YR 19\*** **VG-88-4YR 10\*** **EX-90**

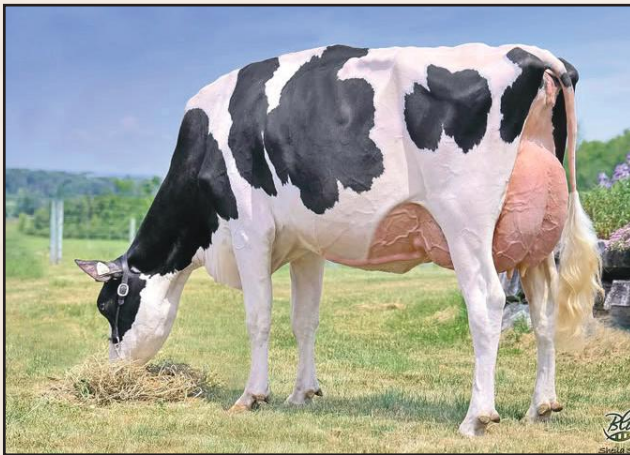

DAM - MYSTIQUE DESTINY ALPHA EX-91-4YR  
 image © Sheila Sunborg



**BLONDIN ARMOUR LAUREATE**  
**1st Winter Calf & Hm Jr. Champion - Northeast National Show**  
 Owned by Eaton & Currie Holsteins

CANADIAN FIGURES					
Lifetime Performance		Rel 82%	Dtrs/ Herds	Functional Traits	
GPA LPI	+3450	Feed Efficiency	108	Daughter Fertility	101
PRO \$	\$1183	Herd Life	101	Milking Speed	96
Production	Rel: 85%	Mastitis Resistance	101	Milking Temperament	103
Milk	381 kgs	Metabolic Disease	99	Calving Ability	102
Fat	15 kgs -0.01%	Hoof Health	97	Dtr Calving Ability	101
Protein	18 kgs +0.04%	Lactation Persistency	100	Body Condition	92

CANADIAN FIGURES					
Proof Date: Apr 2026		Type Reliability: 82%	Dtrs/Herds: /	Data supplied by CDN	
Conformation	15	Poor			Excellent
Mammary	10	Poor			Excellent
Feet & Legs	11	Poor			Excellent
Dairy Strength	11	Poor			Excellent
Rump	10	Poor			Excellent
Udder Floor	1T	Tilt			Reverse
Udder Depth	0	Deep			Shallow
Udder Texture	9	Fleshy			Soft
Median Suspensory	9	Weak			Strong
Fore Attachment	3	Weak			Strong
Front Teat Placement	2C	Wide			Close
Rear Attachment Height	11	Low			High
Rear Attachment Width	8	Narrow			Wide
Rear Teat Placement	1W	Wide			Close
Teat Length	3L	Short			Long
Foot Angle	6	Low			Steep
Heel Depth	7	Shallow			Deep
Bone Quality	9	Coarse			Flat
Rear Legs Side View	3C	Straight			Curved
Rear Legs Rear View	10	Hocked-in			Straight
Front Leg View	0	Knock-kneed			Straight
Locomotion	3	Non-mobile			Mobile
Stature	6T	Short			Tall
Height at Front End	18	Low			High
Chest Width	3	Narrow			Wide
Body Depth	8	Shallow			Deep
Rib Structure	9	Non-angular			Angular
Loin Strength	11	Weak			Strong
Rump Angle	3L	High			Low
Pin Width	9	Narrow			Wide
Thurl Placement	3A	Back			Ahead

AMERICAN FIGURES					
Lifetime Performance		Functional Traits			
GTPI	+2573	Somatic Cell Score	2.90	Cow Conception Rate	-0.4
NET MERIT	-\$111	Productive Life	-1.1	Daughter Preg Rate	-0.8
Production	Rel: 82%	Daughter / Herds	0/0	Sire Calving Ease	1.3%
Milk	249 lbs	Combined F&P	4 lbs	Dtr Calving Ease	1.8%
Fat	-3 lbs -0.05%	Cheese Merit	-\$109	Sire Stillbirth	3.9%
Protein	7 lbs 0.00%	Fertility Index	-0.35	Dtr Stillbirth	3.8%

AMERICAN FIGURES					
Proof Date: Apr 2026		Type Reliability: 81%	Dtrs/Herds: 0/0	Data supplied by Holstein USA	
PTAT	1.97	Poor			Excellent
UDC	0.83	Poor			Excellent
FLC	0.79	Poor			Excellent
BSC	1.22	Poor			Excellent
Stature	2.20	Short			Tall
Strength	1.57	Weak			Strong
Body Depth	2.05	Shallow			Deep
Dairy Form	1.99	Coarse			Open Rib
Rump Angle	0.73	High			Sloped
Thurl Width	2.10	Narrow			Wide
Rear Legs-Side	0.71	Straight			Sickle
Rear Legs-Rear	1.20	Sickle			Straight
Foot Angle	0.89	Low			Steep
Feet & Legs Score	1.23	Low			High
F. Udder Attachment	1.21	Weak			Strong
Rear Udder Height	1.66	Low			High
Rear Udder Width	1.69	Narrow			Wide
Udder Cleft	1.19	Weak			Strong
Udder Depth	0.51	Deep			Shallow
Front Teat Placement	0.75	Apart			Close
Rear Teat Placement	0.80	Apart			Close
Teat Length	0.23	Short			Long

# Mystique **AVENGER**

**90% GP OR BETTER ON OVER 1350 DAUGHTERS!**

**+8 CONFORMATION** *with* **+742 KG MILK** & **+0.16%F**



**OLORTINE AVENGER DESIGN EX-92 MAX**  
**1ST WINTER 2YR & INTERMEDIATE CHAMPION ROYAL 2024**  
**ALL-CANADIAN MILKING WINTER YEARLING 2023**

NOW OWNED BY GENOSOURCE, IOWA  
BRED BY COREY MARTIN - OLORTINE HOLSTEINS

IMAGES © THE BULLVINE

*Blondin*  
SIRE S

*The Art of Breeding!*

info@blondinsires.com | www.blondinsires.com | www.facebook.com/BlondinSires

799H000027 *Mystique*  
**AVENGER**

Reg: HOCANM120213097 / DOB: 11/22/2019 / RHA: 99% / ET BW A1A2 CDF CVF BYF BLF DPF CNF / aAa: 426531

SIRE  
**SIEMERS ROZUME**

DAM  
**MYSTIQUE LAMBDA ANIS EX-93-2E 9\***  
*sired by Farnear Delta-Lambda-ET*  
 06-07 305 d 17,304 Kg M 3.8%F 3.3%P

2ND DAM  
**MYSTIQUE EXTREME ABRICOT EX-94-5E 10\***  
**2023 HOLSTEIN CANADA COW OF THE YEAR**  
*sired by Silverridge V Extreme*  
 07-02 2x 305 d 18,115 Kg M 4.2%F 3.1%P

3RD DAM  
**MYSTIQUE MCCUTCHEN APRIL EX-93-2E 3\***  
 6-07 2x 305 d 15,885 Kg M 3.6%F 2.8%P

4TH - 13TH DAMS  
**VG-88 15\* X EX-2E 15\* X VG-88-2YR 4\* X EX-94-3E 13\***  
*X EX-6E 14\* X VG-87 4\* X*  
**VG-86 X EX 19\* X VG-88 10\* X EX**



DAUGHTER **FAMIPAGE AVENGER MUSCADE VG-89-3YR**  
 Bred and owned by Ferme FamiPAGE image © Sheila Sunborg



DAUGHTER **MONTBRIANT AVENGER ROSELINE VG-89-3YR**  
 1st Sr 2-Yr & H.M Intermediate Champion Lachute 2024  
 Bred by Ferme Beaudry & Fils and owned by Ferme Blondin

CANADIAN FIGURES					
Lifetime Performance		Rel 96%	Dtrs/ Herds 1438/562	Functional Traits	
<b>GLPI</b>	<b>+3065</b>	Feed Efficiency	99	Daughter Fertility	101
<b>PRO \$</b>	<b>\$1013</b>	Herd Life	103	Milking Speed	84
<b>Production</b>	Rel 99%	Mastitis Resistance	104	Milking Temperament	95
<b>Milk</b>	742 kgs	Metabolic Disease	102	Calving Ability	97
<b>Fat</b>	48 kgs +0.16%	Hoof Health	107	Dtr Calving Ability	96
<b>Protein</b>	10 kgs -0.11%	Lactation Persistency	109	Body Condition	109

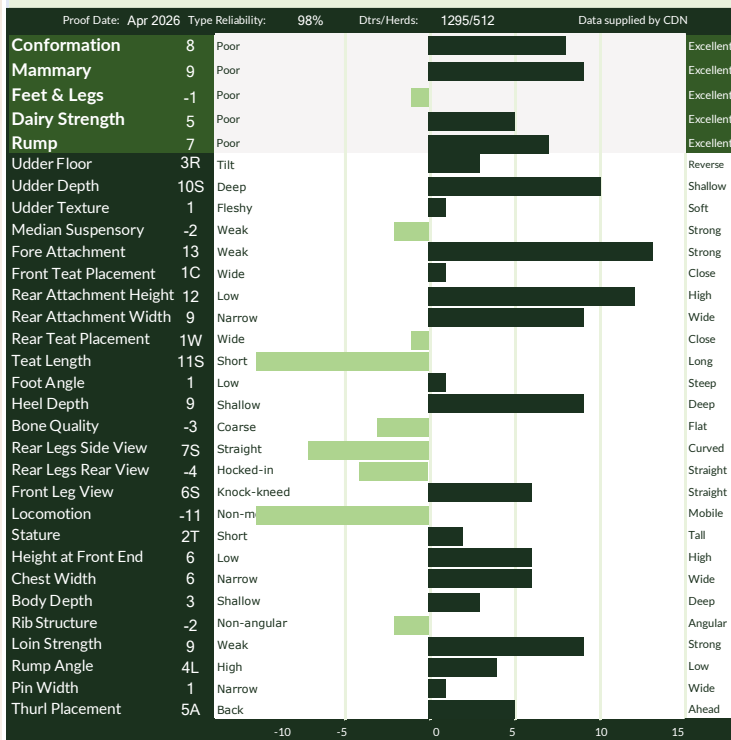

AMERICAN FIGURES					
Lifetime Performance		Functional Traits			
<b>GTPI</b>	<b>+2525</b>	Somatic Cell Score	2.82	Cow Conception Rate	-2.0
<b>NET MERIT</b>	<b>-\$87</b>	Productive Life	0.5	Daughter Preg Rate	-2.2
<b>Production</b>	Rel: 93%	Daughter / Herds	1562/600	Sire Calving Ease	1.8%
<b>Milk</b>	107 lbs	Combined F&P	4 lbs	Dtr Calving Ease	1.8%
<b>Fat</b>	11 lbs +0.02%	Cheese Merit	-\$97	Sire Stillbirth	3.9%
<b>Protein</b>	-7 lbs -0.04%	Fertility Index	-2.08	Dtr Stillbirth	5.3%

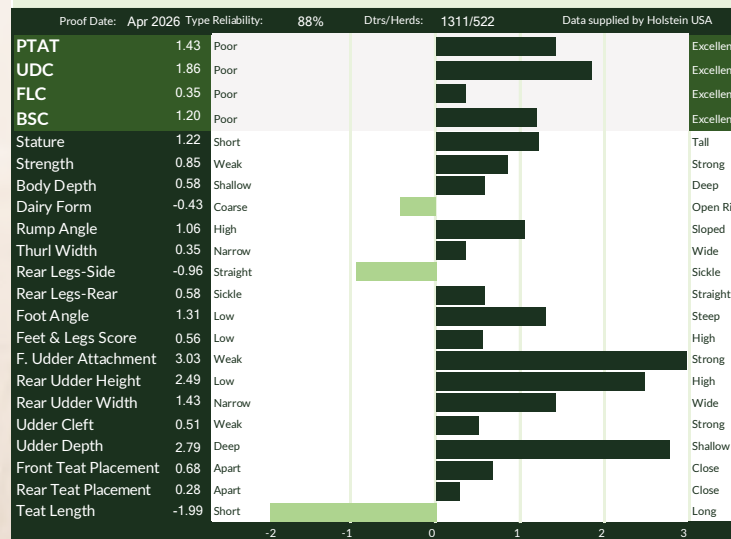

799H000131 *Hyland*

# BESTMAN



## HUGE COMPONENTS WITH DOUBLE DIGIT CONFORMATION!

- ✓ +3576 GPA LPI
- ✓ +560 KG MILK
- ✓ +109 KG FAT / +0.73%F
- ✓ +52 KG PROTEIN / +0.26%P
- ✓ +10 CONFORMATION
- ✓ +5 CHEST WIDTH
- ✓ LOW RUMP ANGLE

Poprock X VG-2YR Rozline X VG-87 2\* Cascade X (ABOVE) PROGENESIS EXACTLY BEST EX-91-2E-3\*  
X VG-2YR-6\* X EX-90 X EX-92-2E X EX-91-2E X VG-88

*The Art of Breeding!*

info@blondinsires.com | www.blondinsires.com | www.facebook.com/BlondinSires

*Blondin*  
SIRE

799H000131 *Hyland*

# BESTMAN



Reg: HOCANM14109452 / Born: 12/01/2023 / aAa 243615 / ET BW POF A2A2 BB RDF VRF MWF CDF BYF CVF BLF

SIRE  
PROGENESIS POPROCK

DAM  
HYLAND ROZLINE BEST 220 VG-2YRS  
*sired by Siemers Renegade Rozline*  
01-10 2X 305D 9,602KG M 5.3% F 3.9% P

2ND DAM  
HYLAND CASCADE BEST 1621 VG-87-3YRS 2\*  
*sired by Regan-Danhof Cascade*  
03-07 2X 305 12,597 KG M 4.1%F 3.6%P

3RD DAM  
PROGENESIS EXACTLY BEST EX-91-2E-3\*  
03-05 2X 15,071 KG M 4.2%F 3.4%P

4TH - 8TH DAMS  
VG-2YR-6\* X EX-90 X EX-92-2E X EX-91-2E X VG-88

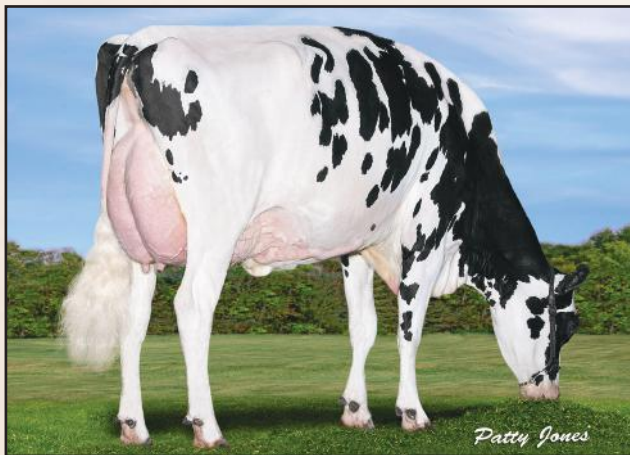

3RD DAM - PROGENESIS EXACTLY BEST EX-91-2E-3\*



3RD DAM - PROGENESIS EXACTLY BEST EX-91-2E-3\*

CANADIAN FIGURES					
Lifetime Performance			Functional Traits		
GPA LPI	+3576	Feed Efficiency	100	Daughter Fertility	95
PRO \$	\$2027	Herd Life	97	Milking Speed	96
Production	Rel: 81%	Mastitis Resistance	102	Milking Temperament	102
Milk	560 kgs	Metabolic Disease	103	Calving Ability	102
Fat	109 kgs +0.73%	Hoof Health	90	Dtr Calving Ability	106
Protein	52 kgs +0.26%	Lactation Persistency	96	Body Condition	100

CANADIAN FIGURES (Continued)							
Proof Date:	Apr 2026	Type Reliability:	78%	Dtrs/Herds:	/	Data supplied by	CDN
Conformation	10	Poor				Excellent	
Mammary	5	Poor				Excellent	
Feet & Legs	7	Poor				Excellent	
Dairy Strength	10	Poor				Excellent	
Rump	10	Poor				Excellent	
Udder Floor	1T	Tilt				Reverse	
Udder Depth	0	Deep				Shallow	
Udder Texture	3	Fleshy				Soft	
Median Suspensory	4	Weak				Strong	
Fore Attachment	4	Weak				Strong	
Front Teat Placement	5C	Wide				Close	
Rear Attachment Height	4	Low				High	
Rear Attachment Width	4	Narrow				Wide	
Rear Teat Placement	4C	Wide				Close	
Teat Length	0	Short				Long	
Foot Angle	1	Low				Steep	
Heel Depth	4	Shallow				Deep	
Bone Quality	6	Coarse				Flat	
Rear Legs Side View	4C	Straight				Curved	
Rear Legs Rear View	3	Hocked-in				Straight	
Front Leg View	5S	Knock-kneed				Straight	
Locomotion	0	Non-mobile				Mobile	
Stature	6T	Short				Tall	
Height at Front End	2	Low				High	
Chest Width	5	Narrow				Wide	
Body Depth	7	Shallow				Deep	
Rib Structure	7	Non-angular				Angular	
Loin Strength	12	Weak				Strong	
Rump Angle	6L	High				Low	
Pin Width	3	Narrow				Wide	
Thurl Placement	7A	Back				Ahead	

AMERICAN FIGURES					
Lifetime Performance			Functional Traits		
GTPI	+2960	Somatic Cell Score	2.94	Cow Conception Rate	-1.7
NET MERIT	\$284	Productive Life	-0.9	Daughter Preg Rate	-1.8
Production	Rel: 80%	Daughter / Herds	0/0	Sire Calving Ease	1.2%
Milk	305 lbs	Combined F&P	105 lbs	Dtr Calving Ease	1.3%
Fat	73 lbs +0.23%	Cheese Merit	\$317	Sire Stillbirth	3.7%
Protein	32 lbs +0.08%	Fertility Index	-1.29	Dtr Stillbirth	3.1%

AMERICAN FIGURES (Continued)							
Proof Date:	Apr 2026	Type Reliability:	78%	Dtrs/Herds:	0/0	Data supplied by	Holstein USA
PTAT	1.92	Poor				Excellent	
UDC	0.92	Poor				Excellent	
FLC	0.57	Poor				Excellent	
BSC	1.34	Poor				Excellent	
Stature	2.30	Short				Tall	
Strength	1.59	Weak				Strong	
Body Depth	1.79	Shallow				Deep	
Dairy Form	1.60	Coarse				Open Rib	
Rump Angle	1.57	High				Sloped	
Thurl Width	1.64	Narrow				Wide	
Rear Legs-Side	1.07	Straight				Sickle	
Rear Legs-Rear	0.94	Sickle				Straight	
Foot Angle	0.92	Low				Steep	
Feet & Legs Score	1.08	Low				High	
F. Udder Attachment	1.48	Weak				Strong	
Rear Udder Height	1.56	Low				High	
Rear Udder Width	1.77	Narrow				Wide	
Udder Cleft	0.74	Weak				Strong	
Udder Depth	1.05	Deep				Shallow	
Front Teat Placement	0.63	Apart				Close	
Rear Teat Placement	0.62	Apart				Close	
Teat Length	0.16	Short				Long	

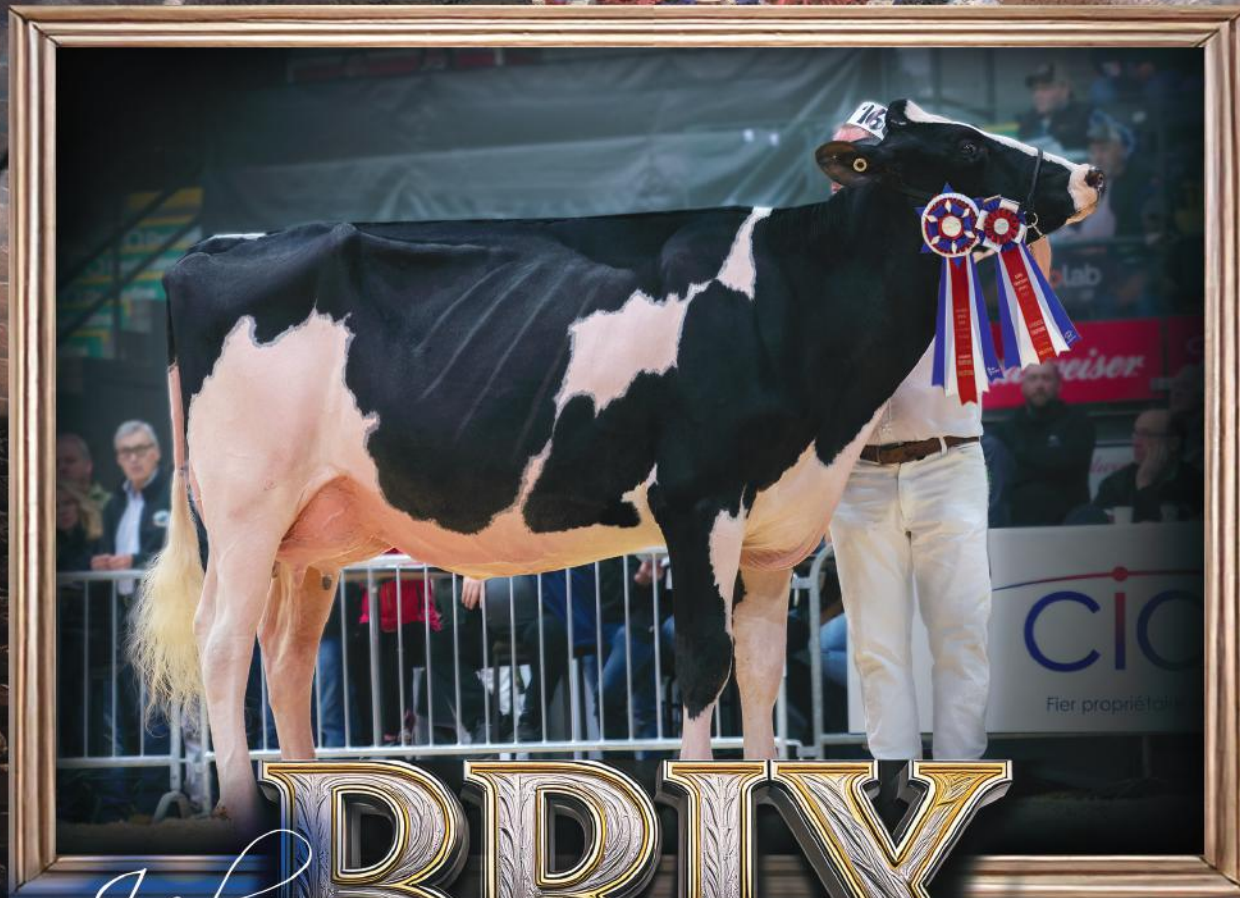

799H000128

*Jacobs*

# BRIX

AMBROSE X JACOBS LAMBDA BRIAR EX-95 4\* (ABOVE) X VG-86-2YR-3\* UNIX X JACOBS GOLDWYN BRITANY-EX-96-2E-42\*

**+3397 GPA LPI**    **+13 Conformation**  
**+729 Kg Milk**    **+9 Mammary System**  
**+0.18%F**        **+9 Feet and Legs**  
**2W Teat Placement**    **Low Rump Angle**



*The Art of Breeding!*

info@blondinsires.com | www.blondinsires.com | www.facebook.com/BlondinSires

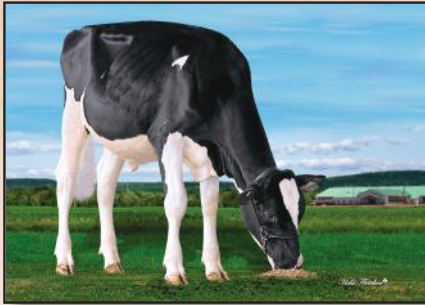

799H000128 *Jacobs*

# BRIX

ET BW A1A1 BB MWF CDF BYF CVF BLF DPF

Reg: HOCANM121468098 / DOB: 10/19/2023

**SIRE**  
**PROGENESIS AMBROSE**

**DAM**  
**JACOBS LAMBDA BRIAR EX-95-4YRS 4\***  
*sired by Farnear Delta-Lambda*  
 03-01 2X 285 d 14,398 Kg M 4.1% F 3.2% P

**2ND DAM**  
**JACOBS UNIX BRILLANT VG-86-2YR 3\***  
*sired by Croteau Lesperron Unix*  
 02-01 2X 305 D 12,175 KG M 3.6%F 3.1%P

**3RD DAM**  
**JACOBS GOLDWYN BRITANY EX-96-2E 42\***  
 06-01 2X 305 D 17,310 KG M 4.0%F 3.1%P

**4TH - 9TH DAMS**  
 VG-88 23\* X EX-91-2E 6\* X EX-90-2E 25\*  
 X EX-90 4\* X EX-90 X VG-86 2\*



2ND DAM - JACOBS UNIX BRILLANT VG-86-2YR

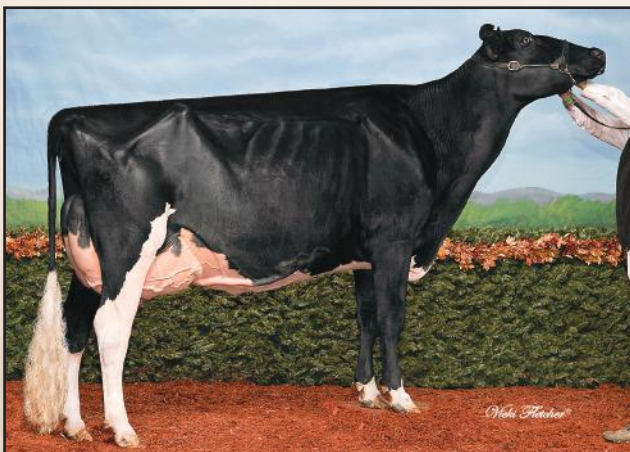

3RD DAM - JACOBS GOLDWYN BRITANY EX-96-2E 42\*

CANADIAN FIGURES					
Lifetime Performance		Rel 80%	Dtrs/ Herds	Functional Traits	
GPA LPI	+3397	Feed Efficiency	95	Daughter Fertility	93
PRO \$	\$961	Herd Life	103	Milking Speed	92
Production	Rel 83%	Mastitis Resistance	101	Milking Temperament	101
Milk	729 kgs	Metabolic Disease	102	Calving Ability	98
Fat	52 kgs +0.18%	Hoof Health	99	Dtr Calving Ability	93
Protein	26 kgs 0.00%	Lactation Persistency	104	Body Condition	100

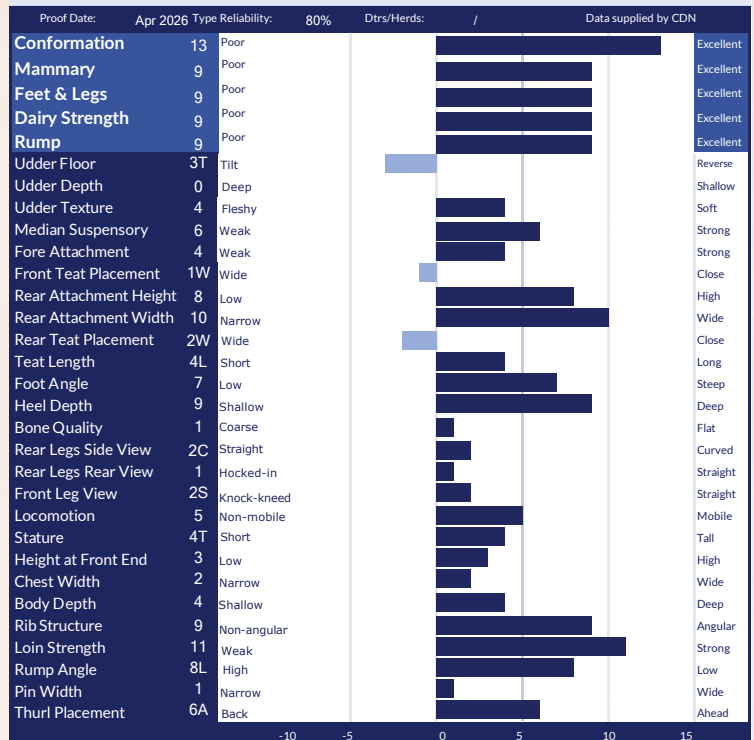

AMERICAN FIGURES					
Lifetime Performance		Functional Traits			
GTPI	+2575	Somatic Cell Score	2.81	Cow Conception Rate	-2.4
NET MERIT	\$48	Productive Life	0.5	Daughter Preg Rate	-2.8
Production	Rel: 80%	Daughter / Herds	0/0	Sire Calving Ease	1.6%
Milk	172 lbs	Combined F&P	19 lbs	Dtr Calving Ease	2.3%
Fat	18 lbs +0.04%	Cheese Merit	\$46	Sire Stillbirth	4.2%
Protein	1 lbs -0.02%	Fertility Index	-2.64	Dtr Stillbirth	6.1%

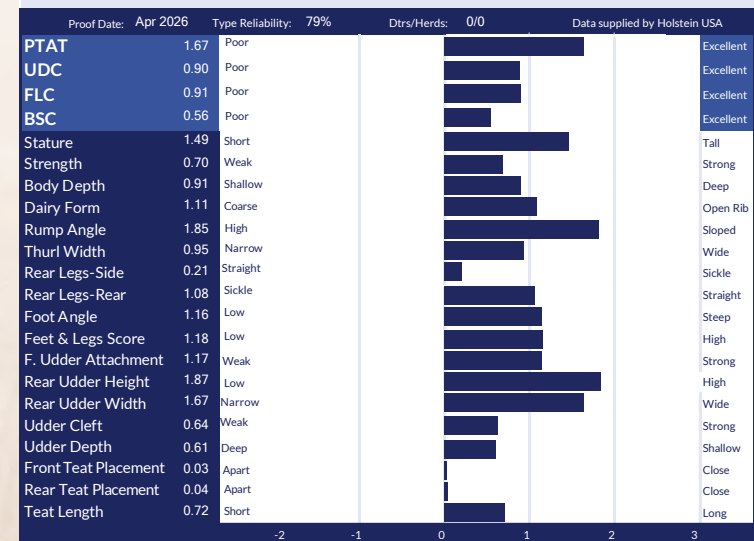

# CAMARO



799HO0004 KINGS-RANSOM H CAMARO

Highjump X EX-92 King Doc X Kings-Ransom MG Cleavage-EX-95 DOM 7\* X EX-92 Goldwyn X EX-93-3E  
11 Generations of EX back to Roxy-EX-97 herself!

**+3535 GPA LPI | +101 KG F / +0.81%F +51 KG P / +0.36%P | +7 CONF**

**CAMARO TAKING THE CHECKED FLAG!**



GAELANDE CAMARO MALVA VG-86-2YR, BRED & OWNED BY FERME GAELANDE, QUEBEC



*The Art of Breeding!*

info@blondinsires.com | www.blondinsires.com | www.facebook.com/BlondinSires

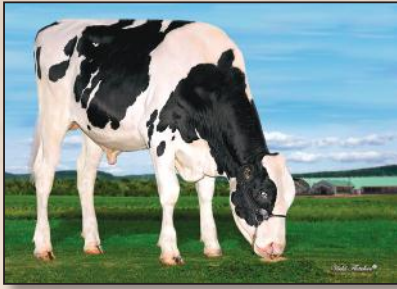

799H000044 *Kings-Ransom*  
**CAMARO**



ET BW A2A2 CDF CVF BYF BLF DPF CNF

Reg: H0840003224437460 / DOB: 11/23/2020 / RHA: 99% / aAa: 432516

SIRE  
**AOT HIGHJUMP**

DAM  
**KINGS-RANSOM KD CARNIVAL EX-92**  
*sired by Woodcrest King Doc*  
**03-01 3X 305 D 15,259 Kg M 4.9%F 3.5%P**

2ND DAM  
**KINGS-RANSOM MG CLEAVAGE-EX-95 DOM 7\***  
*sired by Mountfield SSI DCY Mogul*  
**4-10 3x 305 d 13,762 Kg M 5.0%F 3.4%P**

3RD DAM  
**GOLDEN-OAKS GWYN CLASSY-EX-92**  
**3-05 3x 14,325 Kg M 4.1%F 3.4%P**

4TH - 12TH DAMS  
**EX-93-3E** X **EX DOM** X **EX DOM** X **EX-96-3E-5\*** **GMD DOM**  
 X **EX-94-2E GMD DOM** X **EX-30\*** **GMD DOM**  
 X **Glenridge Citation Roxy-EX-97-4E-6\*** **GMD**  
 X **EX-6\*** X **VG**

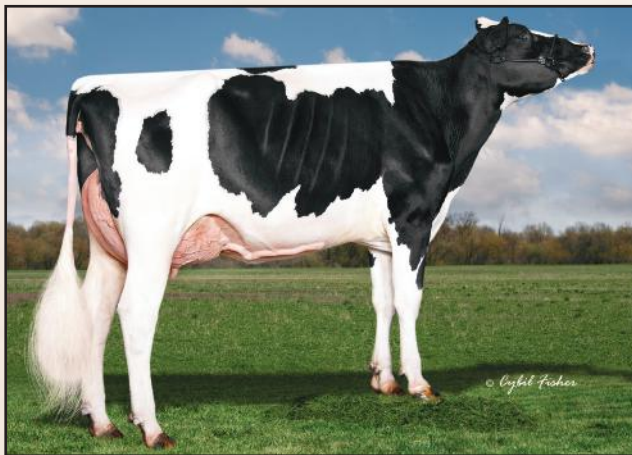

**KINGS-RANSOM KD CARNIVAL EX-92**  
 Dam

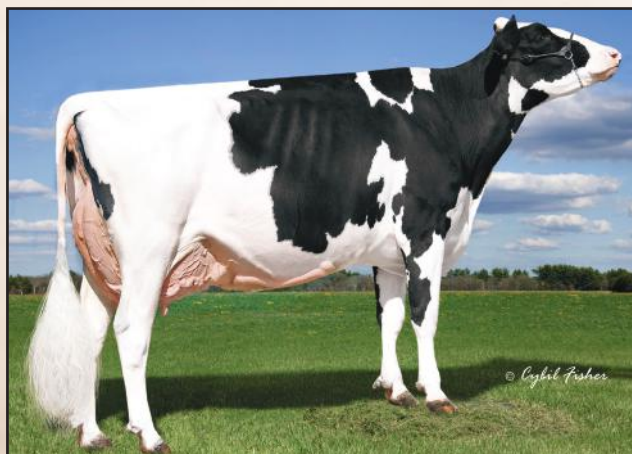

**KINGS-RANSOM MG CLEAVAGE-EX-95**  
 2nd Dam

CANADIAN FIGURES						
Lifetime Performance		Rel 92%	Dtrs/ Herds	245/135	Functional Traits	
<b>GLPI</b>	<b>+3535</b>	Feed Efficiency	99	Daughter Fertility	98	
<b>PRO \$</b>	<b>\$1687</b>	Herd Life	99	Milking Speed	96	
<b>Production</b>	Rel: 96%	Mastitis Resistance	99	Milking Temperament	95	
<b>Milk</b>	120 kgs	Metabolic Disease	95	Calving Ability	104	
<b>Fat</b>	101 kgs +0.81%	Hoof Health	94	Dtr Calving Ability	104	
<b>Protein</b>	51 kgs +0.36%	Lactation Persistency	103	Body Condition	89	

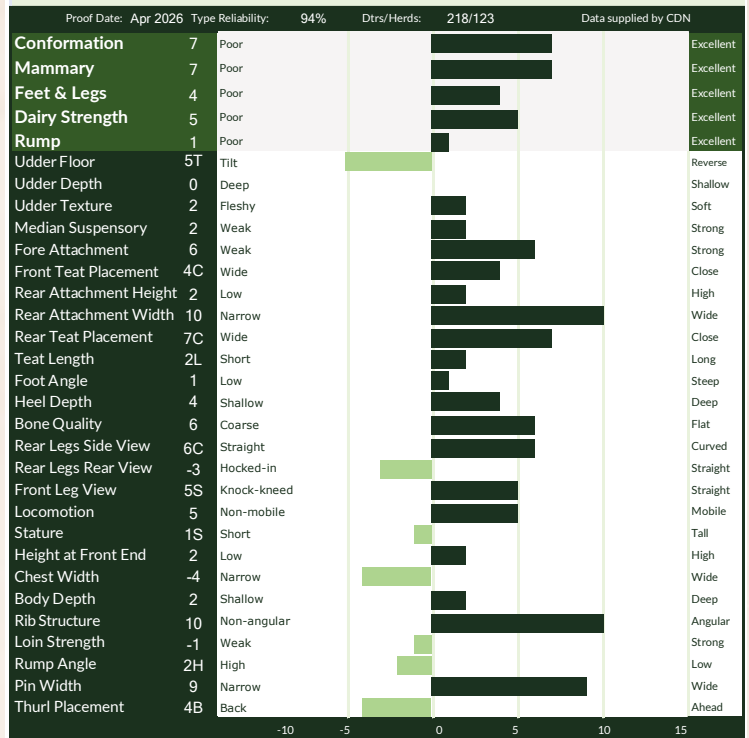

AMERICAN FIGURES					
Lifetime Performance		Functional Traits			
<b>GTPI</b>	<b>+2899</b>	Somatic Cell Score	3.10	Cow Conception Rate	-2.9
<b>NET MERIT</b>	<b>\$341</b>	Productive Life	-0.4	Daughter Preg Rate	-2.8
<b>Production</b>	Rel: 96%	Daughter / Herds	359/155	Sire Calving Ease	1.6%
<b>Milk</b>	178 lbs	Combined F&P	91 lbs	Dtr Calving Ease	1.7%
<b>Fat</b>	61 lbs +0.20%	Cheese Merit	\$373	Sire Stillbirth	3.5%
<b>Protein</b>	30 lbs +0.09%	Fertility Index	-2.4	Dtr Stillbirth	3.7%



Birkentree

Push your genetics to the next level with this high deviation Dealmaker!

# COURAGE



799H000069

**BIRKENTREE COURAGE**

Dealmaker X EX-90-2E 2\* Control X VG-87 3\* Doorman  
X EX Brawler X EX-91-4E X VG-88 X EX-3E-4\*

**+3525 GPA LPI**

**+311 KG MILK**

**+12 CONFORMATION**

+11 MAMMARY SYSTEM

2S STATURE

+6 CHEST WIDTH

+103 DAUGHTER FERTILITY

**SOMETIMES IT TAKES  
COURAGE!**

*Blondin*  
SIRE S

*The Art of Breeding!*

info@blondinsires.com | www.blondinsires.com | www.facebook.com/BlondinSires

799H000069 *Birkentree*  
**COURAGE**



Reg: HOCANM13988090 / DOB: 07/02/2021 / RHA: 99% / aAa 324156 / BW A2A2 AA CDF CVF RDF VRF BYF BLF DPF CNF

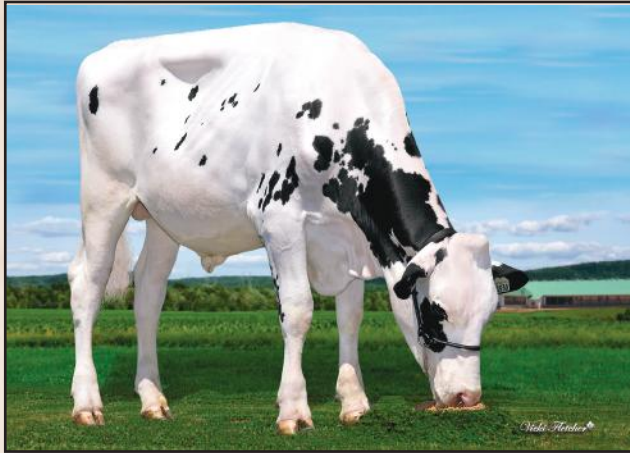

SIRE  
 CLAYNOOK DEALMAKER

DAM  
 BIRKENTREE CONTROL CLOVER EX-90-2E 2\*  
*sired by JK Eder-I Control*  
 07-02 RX 275 d 11,722 kg M 4.4%F 3.4%P

2ND DAM  
 BIRKENTREE DH DOORMAN CLEO VG-87 3\*  
*sired by Val-Bisson Doorman*  
 5-11 2x 305 d 12,032 Kg M 4.6%F 3.5%P

3RD DAM  
 BIRKENTREE BRAWLER CLARAMAE EX-90  
 3-10 2x 305 d 10,238 Kg M 4.9%F 3.7%P

4TH - 9TH DAMS  
 EX-91-4E X VG-88-3YR X EX-90-3E 4\*  
 X EX-93-3E 5\* X VG-85-3YR 5\*  
 X VG-88-3YR 5\*

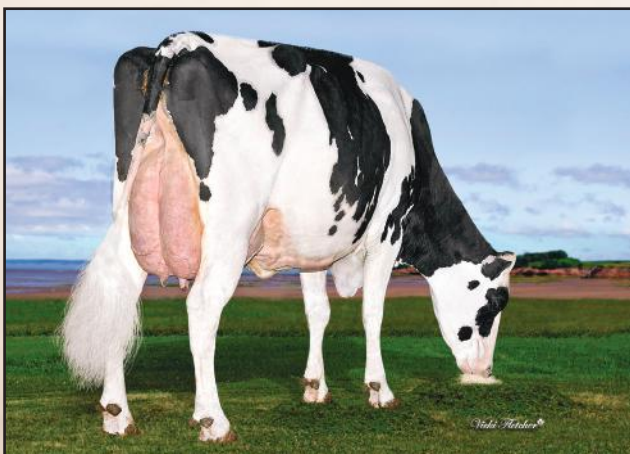

BIRKENTREE CONTROL CLOVER EX-90-2E 1\*  
 Dam

CANADIAN FIGURES					
Lifetime Performance		Rel 88%	Dtrs/ Herds 57/40	Functional Traits	
GPA LPI	+3525	Feed Efficiency	98	Daughter Fertility	103
PRO \$	\$1396	Herd Life	107	Milking Speed	91
Production	Rel 93%	Mastitis Resistance	107	Milking Temperament	100
Milk	311 kgs	Metabolic Disease	98	Calving Ability	103
Fat	24 kgs +0.09%	Hoof Health	104	Dtr Calving Ability	101
Protein	15 kgs +0.04%	Lactation Persistence	102	Body Condition	106

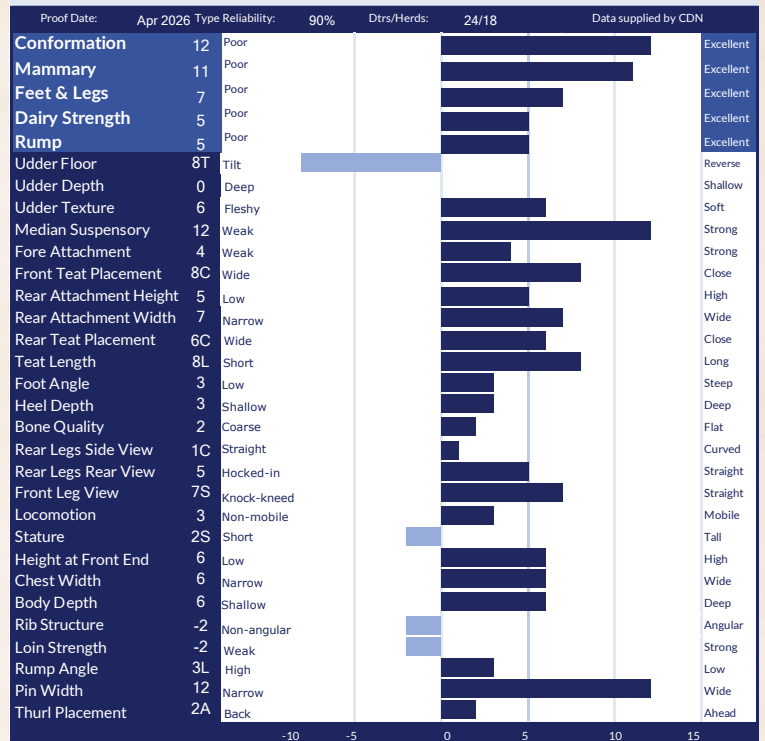

AMERICAN FIGURES					
Lifetime Performance		Functional Traits			
GTPI	+2337	Somatic Cell Score	2.81	Cow Conception Rate	0.4
NET MERIT	-\$218	Productive Life	0.1	Daughter Preg Rate	0.7
Production	Rel: 91%	Daughter / Herds	43/3	Sire Calving Ease	1.5%
Milk	-476 lbs	Combined F&P	-29 lbs	Dtr Calving Ease	2.2%
Fat	-16 lbs +0.01%	Cheese Merit	-\$212	Sire Stillbirth	3.7%
Protein	-13 lbs +0.01%	Fertility Index	0.66	Dtr Stillbirth	4.5%

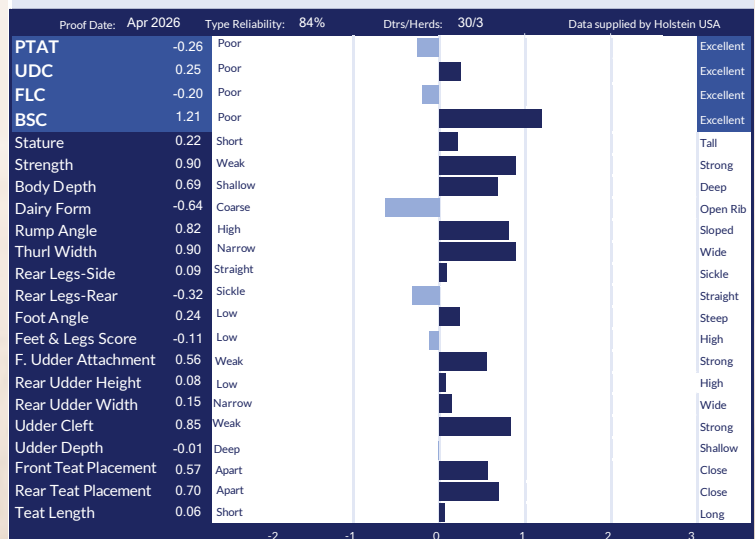

799H000129 *Blondin*

# COSMIC



ZIPPY X VG-88-3YR ALLIGATOR X EX-4YR 1\* CRUSHABULL X EX 3\* HOTLINE  
BACK TO REGANCREST S CHASSITY-EX-35\* AND REGANCREST-PR BARBIE-EX-92-6\*



- +3272 GPA LPI**
- + Positive Components**
- +14 Conformation**
- +12 Mammary System**
- +7 Feet *and* Legs**
- +10 Chest Width**
- +7 Body Depth**
- +2 Long Teats**
- +103 Milking Speed**



*The Art of Breeding!*

info@blondinsires.com | www.blondinsires.com | www.facebook.com/BlondinSires

IMAGE: WICKI/FLECHER

799H000129 *Blondin*  
**COSMIC**



Reg: HOCANM121586040 / DOB: 11/06/2023 / ET BW A2A2 AB MWF CDF BYF CVF BLF DPF

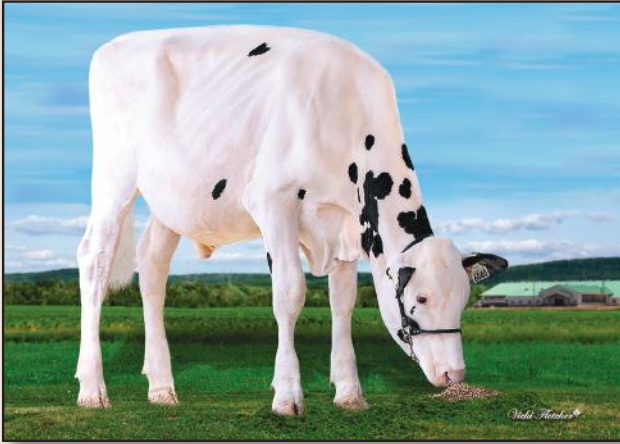

**SIRE**  
**VECTOR ZIPPY**

**DAM**  
**BLONDIN ALLIGATOR CHRISTINA VG-88-3YR**  
*sired by Stantons Alligator*  
 03-07 2X P218 d 9,146 Kg M 4.6%F 3.8%P

**2ND DAM**  
**BLONDIN CRUSHABULL CAPRI EX-4YR 1\***  
*sired by Oh-River-Syc Crushabull*  
 02-01 2X 305 D 9,314 KG M 4.8%F 3.6%P

**3RD DAM**  
**BLONDIN HOTLINE CAPRI EX-90-5YR 3\***  
 05-01 RX 305D 15,601KG M 4.5%F 3.5%P

**4TH - 14TH DAMS**  
**VG-86 1\* X VG-86 X VG-88 14\***  
 X REGANCREST S CHASSITY EX-92 35\*  
 X EX-92-2E 7\* X REGANCREST-PR BARBIE EX-92 6\*  
 X EX-92 X EX-90 X EX-91-2E X EX-90 X VG-86



**DAM - BLONDIN ALLIGATOR CHRISTINA VG-88-3YR**

CANADIAN FIGURES						
Lifetime Performance			Functional Traits			
<b>GPA LPI</b>	<b>+3272</b>	Rel 80%	Feed Efficiency	101	Daughter Fertility	100
<b>PRO \$</b>	<b>\$790</b>		Herd Life	99	Milking Speed	103
<b>Production</b>	Rel 84%		Mastitis Resistance	100	Milking Temperament	97
<b>Milk</b>	-200 kgs		Metabolic Disease	97	Calving Ability	98
<b>Fat</b>	32 kgs +0.35%		Hoof Health	99	Dtr Calving Ability	101
<b>Protein</b>	8 kgs +0.12%		Lactation Persistency	96	Body Condition	102

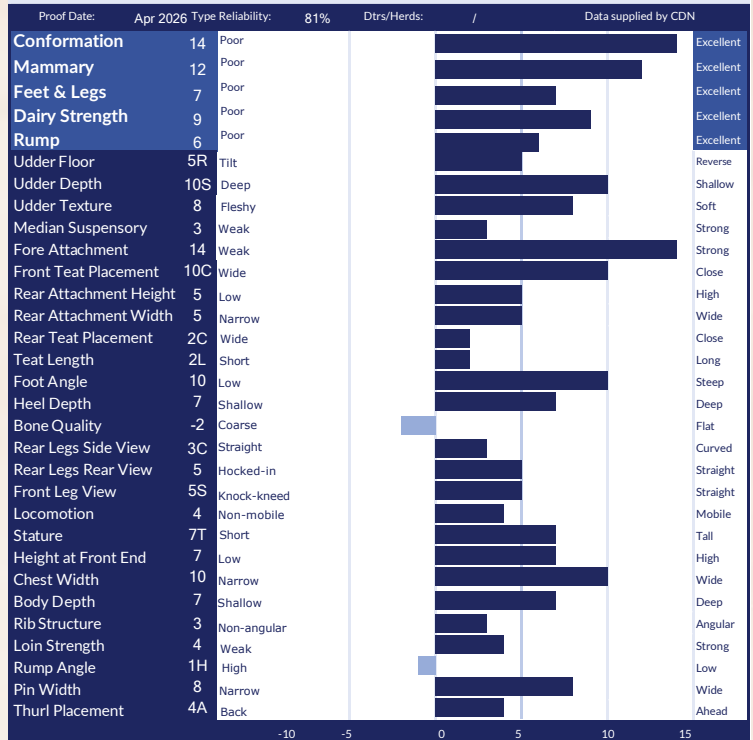

AMERICAN FIGURES					
Lifetime Performance			Functional Traits		
<b>GTPI</b>	<b>+2751</b>	Somatic Cell Score	3.07	Cow Conception Rate	-2.0
<b>NET MERIT</b>	<b>-\$62</b>	Productive Life	-2.2	Daughter Preg Rate	-1.2
<b>Production</b>	Rel: 80%	Daughter / Herds	0/0	Sire Calving Ease	1.7%
<b>Milk</b>	195 lbs	Combined F&P	46 lbs	Dtr Calving Ease	1.7%
<b>Fat</b>	31 lbs +0.09%	Cheese Merit	-\$51	Sire Stillbirth	4.5%
<b>Protein</b>	15 lbs +0.03%	Fertility Index	-1.2	Dtr Stillbirth	4.7%

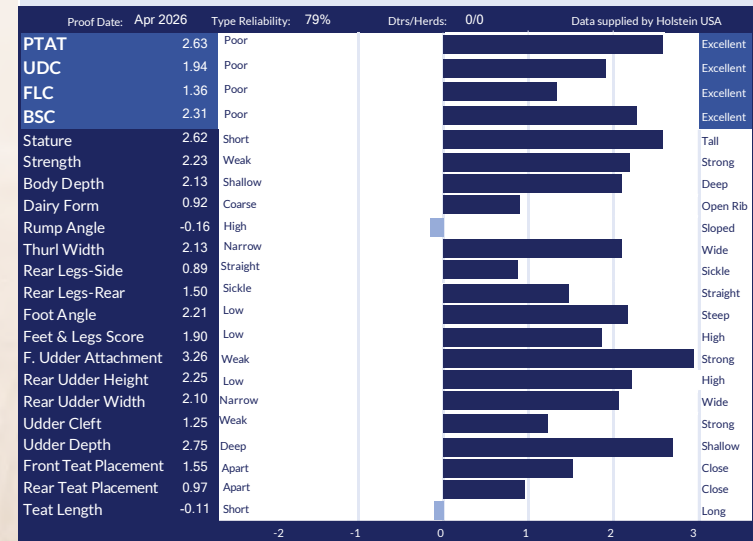

Blondin

799H00061

# DEBUT



Barolo X EX-91-5YR Dropkick X VG-2YR 3\* Hotline  
X Kings-Ransom Delta Destiny-EX-92 X 12 more Gens VG or EX!



**NOW  
PROVEN!**

- **+3395 GPA LPI**
- **+80 Kg Fat**
- **+0.63%F & +0.32%P**
- **+104 Mastitis Resistance**
- **+11 Conformation**
- **+11 Mammary System**
- **2W Rear Teat Placement**
- **+1 Long Teat Length**

**TIME TO DEBUT HIS DAUGHTERS TO THE WORLD!**

*Let us introduce...*

**LA VIZE DEBUT IRENE VG-85**

OWNED BY PACHE & KREBS, PREZ-VERS-NORÉAZ, SWITZERLAND

Blondin  
SIRE

*The Art of Breeding!*

info@blondinsires.com | www.blondinsires.com | www.facebook.com/BlondinSires

799H000061 *Blondin* 

# DEBUT

Reg: CANM110739145 / DOB: 04/07/2021 / RHA: 99% / ET BW A2A2 CDF CVF BYF BLF DPF CNF

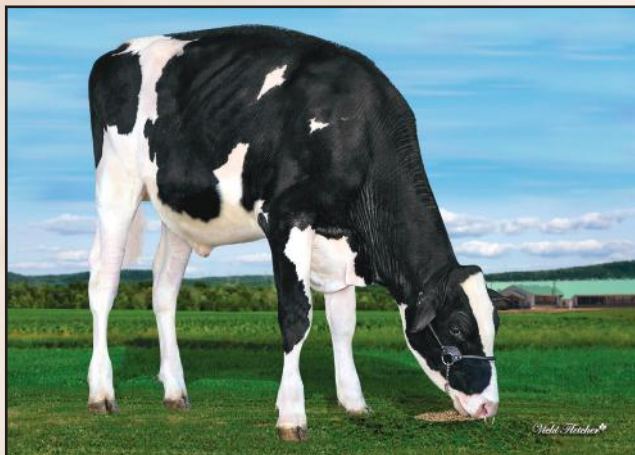

SIRE  
CLAYNOOK BAROLO

DAM  
BLONDIN DROPKICK DEBORA EX-91-5YR  
*sired by Progenesis Dropkick*  
03-01 2x 305 d 11,953 Kg M 5.0%F 3.7%P

2ND DAM  
KINGS-RANSOM HOT DEBBIE-ET VG-85-2YR 3\*  
*sired by Peak Hotline*  
2-03 2x 305 d 13,865 Kg M 5.0%F 3.4%P

3RD DAM  
KINGS-RANSOM DELTA DESTINY EX-92 DOM  
2-00 3x 365 d 16,261 Kg M 4.0%F 3.4%P

4TH - 15TH DAMS  
EX-94-2E DOM 6\*  
X VG-88 GMD DOM X EX-91-2E GMD X EX-91 GMD DOM  
X VG-87 GMD DOM X VG-85 GMD DOM  
X VG-87 GMD DOM X VG-88 GMD DOM  
X VG-87 GMD X EX-90-3E GMD



KINGS-RANSOM DELTA DESTINY EX-92 DOM  
3rd dam of Debut

CANADIAN FIGURES					
Lifetime Performance		Rel 87%	Dtrs/ Herds 37/22	Functional Traits	
GLPI	+3395	Feed Efficiency	99	Daughter Fertility	97
PRO \$	\$1261	Herd Life	97	Milking Speed	97
Production	Rel 92%	Mastitis Resistance	104	Milking Temperament	103
Milk	78 kgs	Metabolic Disease	97	Calving Ability	99
Fat	80 kgs +0.63%	Hoof Health	93	Dtr Calving Ability	94
Protein	44 kgs +0.32%	Lactation Persistence	99	Body Condition	92

CANADIAN FIGURES					
Conformation		Proof Date: Apr 2026	Type Reliability: 89%	Dtrs/Herds: 31/18	Data supplied by CDN
Mammary	11	Poor			Excellent
Feet & Legs	0	Poor			Excellent
Dairy Strength	6	Poor			Excellent
Rump	9	Poor			Excellent
Udder Floor	4R	Tilt			Reverse
Udder Depth	8S	Deep			Shallow
Udder Texture	10	Fleshy			Soft
Median Suspensory	6	Weak			Strong
Fore Attachment	8	Weak			Strong
Front Teat Placement	4C	Wide			Close
Rear Attachment Height	7	Low			High
Rear Attachment Width	6	Narrow			Wide
Rear Teat Placement	2W	Wide			Close
Teat Length	1L	Short			Long
Foot Angle	7	Low			Steep
Heel Depth	6	Shallow			Deep
Bone Quality	5	Coarse			Flat
Rear Legs Side View	6C	Straight			Curved
Rear Legs Rear View	-3	Hocked-in			Straight
Front Leg View	3S	Knock-kneed			Straight
Locomotion	-3	Non-mobile			Mobile
Stature	10T	Short			Tall
Height at Front End	7	Low			High
Chest Width	-2	Narrow			Wide
Body Depth	3	Shallow			Deep
Rib Structure	9	Non-angular			Angular
Loin Strength	10	Weak			Strong
Rump Angle	4L	High			Low
Pin Width	13	Narrow			Wide
Thurl Placement	1B	Back			Ahead

AMERICAN FIGURES					
Lifetime Performance		Functional Traits			
GTPI	+2671	Somatic Cell Score	2.89	Cow Conception Rate	-1.6
NET MERIT	-\$76	Productive Life	-2.0	Daughter Preg Rate	-1.8
Production	Rel: 92%	Daughter / Herds	205/131	Sire Calving Ease	1.7%
Milk	-160 lbs	Combined F&P	42 lbs	Dtr Calving Ease	2.1%
Fat	28 lbs +0.13%	Cheese Merit	-\$47	Sire Stillbirth	4.2%
Protein	14 lbs +0.07%	Fertility Index	-1.52	Dtr Stillbirth	6.1%

AMERICAN FIGURES					
Conformation		Proof Date: Apr 2026	Type Reliability: 87%	Dtrs/Herds: 100/65	Data supplied by Holstein USA
PTAT	2.00	Poor			Excellent
UDC	1.52	Poor			Excellent
FLC	0.59	Poor			Excellent
BSC	1.34	Poor			Excellent
Stature	2.37	Short			Tall
Strength	1.34	Weak			Strong
Body Depth	1.77	Shallow			Deep
Dairy Form	1.39	Coarse			Open Rib
Rump Angle	0.65	High			Sloped
Thurl Width	2.03	Narrow			Wide
Rear Legs-Side	0.40	Straight			Sickle
Rear Legs-Rear	0.65	Sickle			Straight
Foot Angle	1.00	Low			Steep
Feet & Legs Score	1.17	Low			High
F. Udder Attachment	2.24	Weak			Strong
Rear Udder Height	2.36	Low			High
Rear Udder Width	2.07	Narrow			Wide
Udder Cleft	1.03	Weak			Strong
Udder Depth	1.84	Deep			Shallow
Front Teat Placement	0.68	Apart			Close
Rear Teat Placement	0.41	Apart			Close
Teat Length	0.15	Short			Long



Blondin  
**DELIVERY**  
\*\*\*  
A2/A2



### DELIVERING RESULTS

799H000048 BLONDIN DELIVERY  
Axl X VG-2YR 3\* Hotline X EX-92 Delta  
X EX-94 Doorman X EX-94-2E-6\*

Backed by 14 Generations  
of VG or EX Dams

- ✓ +3393 GLPI
- ✓ +1300 Kg Milk
- ✓ +61 Kg Fat
- ✓ +46 Kg Protein
- ✓ +8 Conformation
- ✓ +100 Milking Speed

Pedigree Packed  
with Production!

*The Art of Breeding!*

info@blondinsires.com | www.blondinsires.com | www.facebook.com/BlondinSires

*Blondin*  
SIRE S

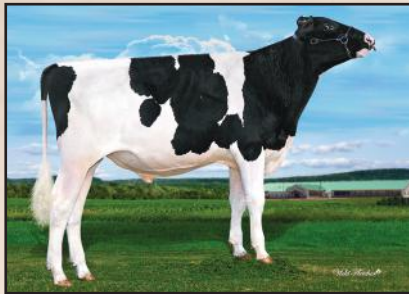

799H000048 *Blondin*



# DELIVERY

ET BW A2A2 CDF CVF BYF BLF DPF CNF

Reg: HOCANM120345208 / DOB: 09/07/2020 / RHA: 99%

CANADIAN FIGURES					
Lifetime Performance		Rel 90%	Dtrs/ Herds	49/29	Functional Traits
GLPI	+3393	Feed Efficiency	107	Daughter Fertility	96
PRO \$	\$1378	Herd Life	96	Milking Speed	100
Production	Rel 94%	Mastitis Resistance	97	Milking Temperament	94
Milk	1300 kgs	Metabolic Disease	95	Calving Ability	99
Fat	61 kgs +0.07%	Hoof Health	93	Dtr Calving Ability	102
Protein	46 kgs 0.00%	Lactation Persistency	91	Body Condition	88

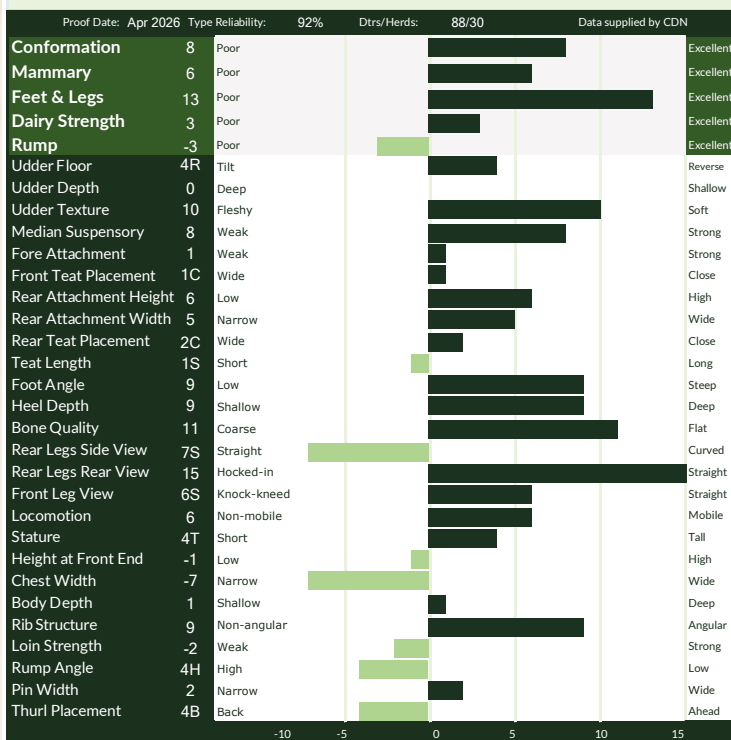

SIRE  
PEAK AXL-ET

DAM  
KINGS-RANSOM HOT DEBBIE-ET VG-85-2YR 3\*  
*sired by Peak Hotline*  
2-03 2x 305 d 13,865 Kg M 5.0%F 3.4%P

2ND DAM  
KINGS-RANSOM DELTA DESTINY EX-92 DOM  
*sired by Mr Mogul Delta*  
2-00 3x 365 d 16,261 Kg M 4.0%F 3.4%P

3RD DAM  
KINGS-RANSOM DM DEBONAIR-ET EX-94 2E DOM  
5-03 3x 365 d 15,177 Kg M 4.9%F 3.1%P

4TH - 14TH DAMS  
EX-94-2E DOM 6\* X VG-87 DOM X VG-88 GMD  
DOM X EX-91-2E GMD DOM X EX-91 GMD DOM  
X VG-87 GMD DOM X VG-85 GMD DOM  
X VG-87 GMD DOM X VG-88 GMD DOM

AMERICAN FIGURES					
Lifetime Performance		Functional Traits			
GTPI	+2653	Somatic Cell Score	3.18	Cow Conception Rate	-4.4
NET MERIT	\$46	Productive Life	-3.4	Daughter Preg Rate	-3.4
Production	Rel: 92%	Daughter / Herds	89/59	Sire Calving Ease	1.4%
Milk	881 lbs	Combined F&P	53 lbs	Dtr Calving Ease	1.6%
Fat	29 lbs -0.03%	Cheese Merit	\$39	Sire Stillbirth	3.7%
Protein	24 lbs -0.02%	Fertility Index	-3.01	Dtr Stillbirth	4.1%

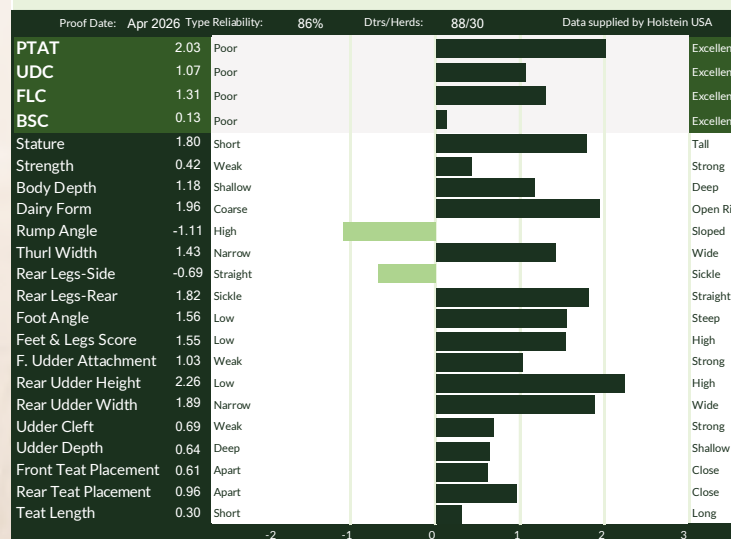

DAUGHTER ALLEY DELIVERY CHARLY  
1st Spring Jr. 2-Yr-Old World Dairy Expo Jr Show  
Owned by Kolton Krack

799H000149 *Blondin*

# DEPOSIT



MAYOR X VG-87-3Y AVENGER X WISSELVIEW LAMBDA DELIGHT EX-90 3\*  
X EX-90-4E ABBOTT X 9 MORE EX & VG DAMS BACK TO DENISES DELLIA EX-95-2E 5\*

- +3601 GPA LPI**
- +513 kg Milk** *with* **+0.23%F**
- +13 CONFORMATION**
- +11 Mammary System**
- +10 Feet & Legs**
- +8 Rear Attachment Height**
- +9 Rear Attachment Width**
- ✓ **+107 Daughter Fertility**
- ✓ **+101 Milking Speed**
- ✓ **+107 Herd Life**

IMAGE © VICKIFLETCHER

*Blondin*  
SIRE S

*The Art of Breeding!*

info@blondinsires.com | www.blondinsires.com | www.facebook.com/BlondinSires

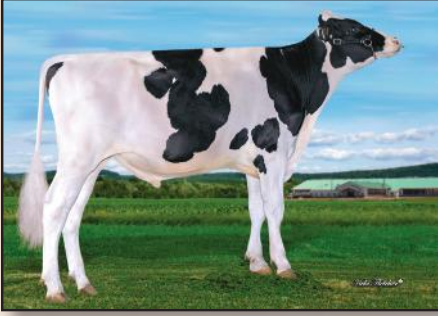

799H000149 *Blondin*

# DEPOSIT



BW POF A2A2 AA RDF VRF CDF BYF CVF BLF DPF

Reg: HOCANM121586164 / DOB: 9/18/2024 / aAa 243165

SIRE  
CLAYNOOK MAYOR

DAM  
BLONDIN AVENGER DAISY VG-87-3Y  
sired by *Mystique* AVENGER  
02-02 2X 305 d 9,996 kg M 4.5%F 3.2%P

2ND DAM  
WISSELVIEW LAMBDA DELIGHT EX 4\*  
sired by *Farnear Delta-Lambda*  
04-02 2x 305 d 16,258 Kg M 3.5%F 3.1%P

3RD DAM  
WISSELVIEW ABBOTT DAHLIA EX-90-4E  
sired by *Willsbro Abbott*  
07-02 3X 305 d 17,679 KG M 4.0%F 3.4%P

4TH - 12TH DAMS  
VG-85-2YR 8\* X EX-90-5YR 7\* X VG-88-2YR 15\* X EX-93-4E 44\*  
X EX-93-2E 20\* X VG-87 X EX-91  
X Snow-N Denises Dellia EX-95-2E GMD DOM 5\*  
X EX-90-2E GMD DOM



DAM - BLONDIN AVENGER DAISY VG-87-3Y

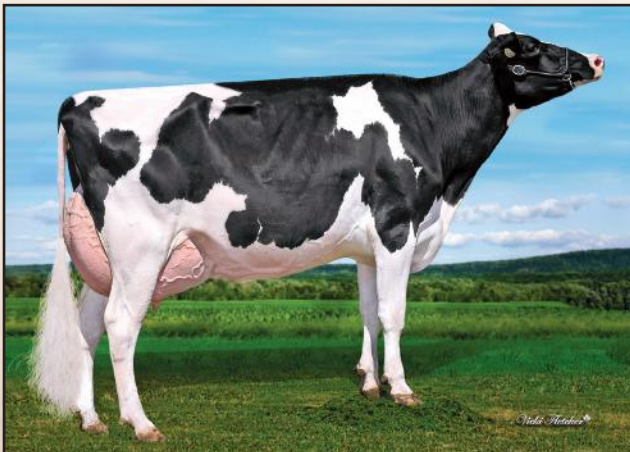

2ND DAM - WISSELVIEW LAMBDA DELIGHT EX 4\*

CANADIAN FIGURES					
Lifetime Performance		Rel 79%	Dtrs/ Herds	Functional Traits	
GPA LPI	+3601	Feed Efficiency	97	Daughter Fertility	107
PRO \$	\$1612	Herd Life	107	Milking Speed	101
Production	Rel 82%	Mastitis Resistance	100	Milking Temperament	101
Milk	513 kgs	Metabolic Disease	97	Calving Ability	103
Fat	48 kgs +0.23%	Hoof Health	98	Dtr Calving Ability	104
Protein	13 kgs -0.03%	Lactation Persistency	102	Body Condition	101

CANADIAN FIGURES					
Proof Date: Apr 2026		Type Reliability: 79%	Dtrs/Herds: /	Data supplied by CDN	
Conformation	13	Poor			Excellent
Mammary	11	Poor			Excellent
Feet & Legs	10	Poor			Excellent
Dairy Strength	6	Poor			Excellent
Rump	6	Poor			Excellent
Udder Floor	3R	Tilt			Reverse
Udder Depth	5S	Deep			Shallow
Udder Texture	10	Fleshy			Soft
Median Suspensory	8	Weak			Strong
Fore Attachment	7	Weak			Strong
Front Teat Placement	1W	Wide			Close
Rear Attachment Height	8	Low			High
Rear Attachment Width	9	Narrow			Wide
Rear Teat Placement	0	Wide			Close
Teat Length	2S	Short			Long
Foot Angle	1	Low			Steep
Heel Depth	9	Shallow			Deep
Bone Quality	4	Coarse			Flat
Rear Legs Side View	0	Straight			Curved
Rear Legs Rear View	7	Hocked-in			Straight
Front Leg View	4S	Knock-kneed			Straight
Locomotion	6	Non-mobile			Mobile
Stature	5T	Short			Tall
Height at Front End	3	Low			High
Chest Width	1	Narrow			Wide
Body Depth	3	Shallow			Deep
Rib Structure	4	Non-angular			Angular
Loin Strength	6	Weak			Strong
Rump Angle	1L	High			Low
Pin Width	5	Narrow			Wide
Thurl Placement	2A	Back			Ahead

AMERICAN FIGURES					
Lifetime Performance		Functional Traits			
GTPI	+2760	Somatic Cell Score	3.04	Cow Conception Rate	1.0
NET MERIT	\$86	Productive Life	0.1	Daughter Preg Rate	0.7
Production	Rel: 80%	Daughter / Herds	0/0	Sire Calving Ease	1.3%
Milk	321 lbs	Combined F&P	37 lbs	Dtr Calving Ease	1.0%
Fat	36 lbs +0.09%	Cheese Merit	\$73	Sire Stillbirth	4.1%
Protein	1 lbs -0.04%	Fertility Index	0.68	Dtr Stillbirth	4.5%

AMERICAN FIGURES					
Proof Date: Apr 2026		Type Reliability: 78%	Dtrs/Herds: 0/0	Data supplied by Holstein USA	
PTAT	2.01	Poor			Excellent
UDC	1.48	Poor			Excellent
FLC	1.37	Poor			Excellent
BSC	0.74	Poor			Excellent
Stature	1.62	Short			Tall
Strength	0.77	Weak			Strong
Body Depth	0.88	Shallow			Deep
Dairy Form	1.02	Coarse			Open Rib
Rump Angle	0.29	High			Sloped
Thurl Width	1.28	Narrow			Wide
Rear Legs-Side	0.33	Straight			Sickle
Rear Legs-Rear	1.55	Sickle			Straight
Foot Angle	1.26	Low			Steep
Feet & Legs Score	1.66	Low			High
F. Udder Attachment	2.02	Weak			Strong
Rear Udder Height	2.12	Low			High
Rear Udder Width	1.80	Narrow			Wide
Udder Cleft	1.35	Weak			Strong
Udder Depth	1.61	Deep			Shallow
Front Teat Placement	0.48	Apart			Close
Rear Teat Placement	0.51	Apart			Close
Teat Length	-0.52	Short			Long

*Blondin*

799H000051

# DESTINATION

Alligator X VG-2YR 3\* Hotline X EX-92 Delta X EX-94-2E Doorman X EX-94-2E X 10 More EX or VG

**+1783 KG MILK *and* +10 CONFORMATION**

**+3378 GPA LPI**

**+16 FEET & LEGS**

**2W WIDE TEAT PLACEMENT**

**+7 MEDIAN SUSPENSORY**

**+13 REAR UDDER WIDTH**

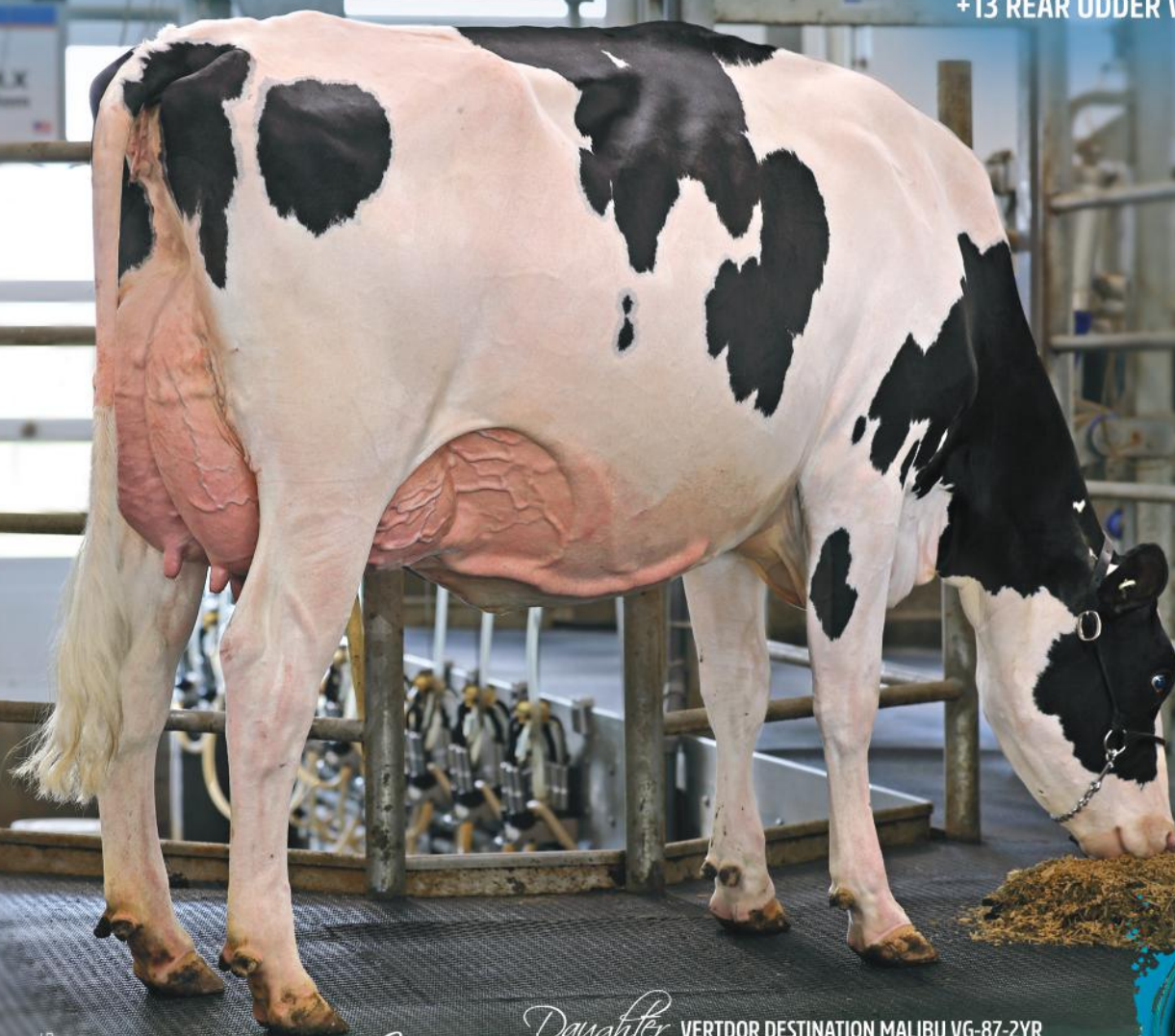

**NOW  
PROVEN!**

*Daughter*

VERTDOR DESTINATION MALIBU VG-87-2YR

1-10 305d 11,913kg 4.5% 3.2%

Bred & Owned by Ferme Vert D'Or, Quebec

*Blondin*  
SIRE S

*The Art of Breeding!*

info@blondinsires.com | www.blondinsires.com | www.facebook.com/BlondinSires

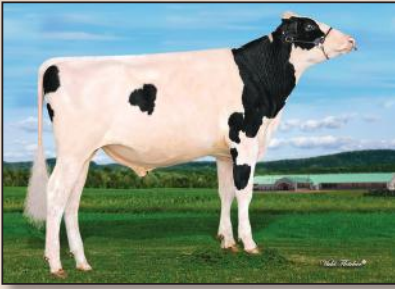

799H000051 *Blondin*

# DESTINATION

ET BW A1A2 CDF CVF BYF BLF DPF CNF

Reg: HOCANM120345247 / DOB: 12/23/2020 / RHA: 99% / aAa: 432156

**SIRE**  
**STANTONS ALLIGATOR**

**DAM**  
**KINGS-RANSOM HOT DEBBIE-ET VG-85-2YR 3\***  
*sired by Peak Hotline*

2-03 2x 305 d 13,865 Kg M 5.0%F 3.4%P

**2ND DAM**  
**KINGS-RANSOM DELTA DESTINY EX-92 DOM**  
*sired by Mr Mogul Delta*

2-00 3x 365 d 16,261 Kg M 4.0%F 3.4%P

**3RD DAM**  
**KINGS-RANSOM DM DEBONAIR-ET EX-94 2E DOM**  
 5-03 3x 365 d 15,177 Kg M 4.9%F 3.1%P

**4TH - 14TH DAMS**  
 EX-94-2E DOM 6\* X VG-87 DOM X VG-88 GMD DOM X EX-91-2E  
 GMD DOM X EX-91 GMD DOM  
 X VG-87 GMD DOM X VG-85 GMD DOM  
 X VG-87 GMD DOM X VG-88 GMD DOM  
 X VG-87 GMD X EX-90-3E GMD

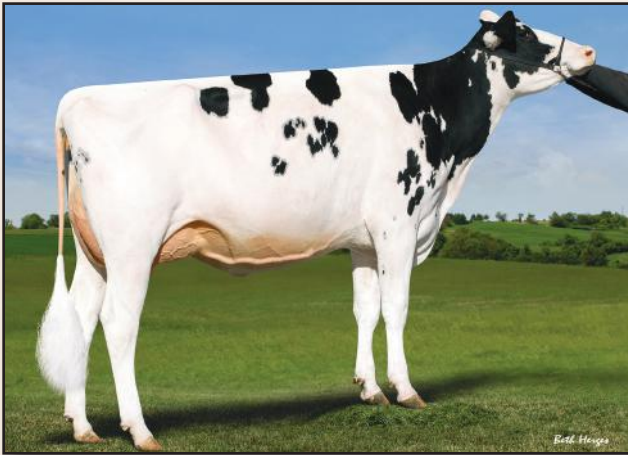

DAUGHTER JACOBS DESTINATION SHAPE VG-89-2YR  
 Owned by Andrews Enterprises, Pennsylvania



DAUGHTER FLEURY DESTINATION MADELEINE-VG-86-2YR  
 Bred by Fleury Holstein  
 Owned by Sweetview and Ferme Laperle, Quebec

© SHEILA SUNDBORG

CANADIAN FIGURES					
Lifetime Performance		Rel 96%	Dtrs/ Herds 1322/492	Functional Traits	
GLPI	+3378	Feed Efficiency	101	Daughter Fertility	100
PRO \$	\$1122	Herd Life	97	Milking Speed	100
Production	Rel 99%	Mastitis Resistance	98	Milking Temperament	102
Milk	1783 kgs	Metabolic Disease	92	Calving Ability	102
Fat	52 kgs -0.15%	Hoof Health	95	Dtr Calving Ability	99
Protein	31 kgs -0.22%	Lactation Persistency	92	Body Condition	93

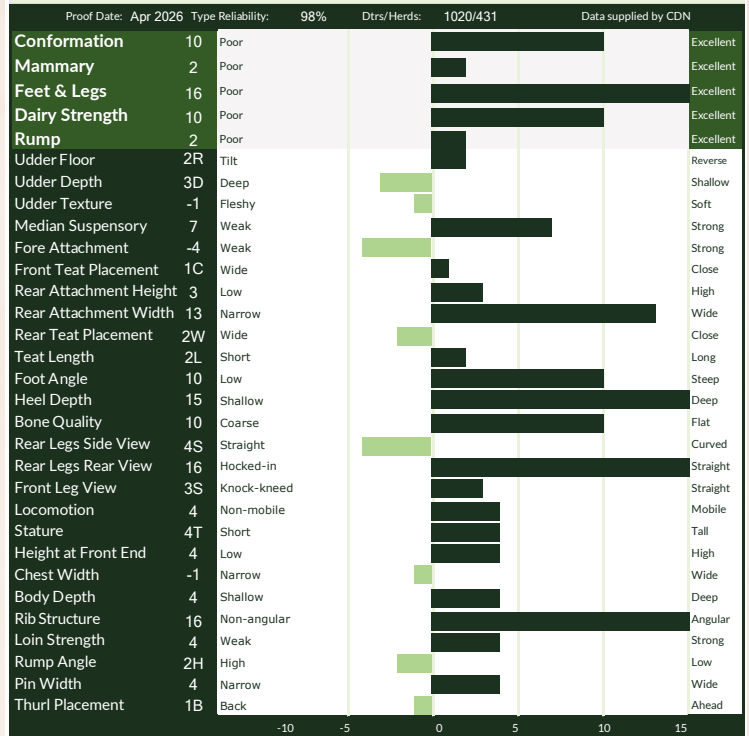

AMERICAN FIGURES					
Lifetime Performance		Functional Traits			
GTPI	+2695	Somatic Cell Score	3.13	Cow Conception Rate	-2.6
NET MERIT	\$48	Productive Life	-3.3	Daughter Preg Rate	-3.3
Production	Rel: 96%	Daughter / Herds	1609/583	Sire Calving Ease	1.4%
Milk	1426 lbs	Combined F&P	66 lbs	Dtr Calving Ease	1.6%
Fat	43 lbs -0.06%	Cheese Merit	\$17	Sire Stillbirth	4.1%
Protein	23 lbs -0.09%	Fertility Index	-1.86	Dtr Stillbirth	4.4%

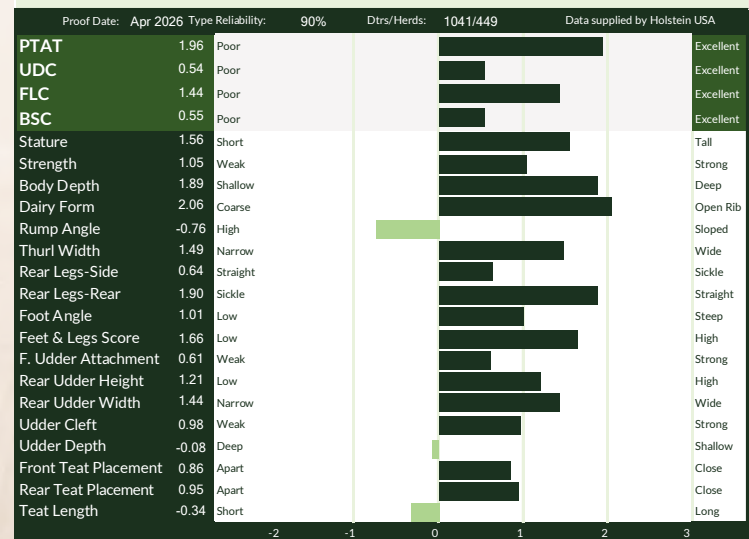

799H000136 *Blondin*

# DIAMOND

ZIPPY X BLONDIN ALLIGATOR DARLING- VG-88-3YR (BELOW) X WISSELVIEW LAMBDA DELIGHT- EX 4\*  
X EX-4E X VG-2YR-8\* X EX-7\* X VG-88-2YR X EX-93-2E X EX-93-2E X VG-87 X EX-91 X SNOW-N DENISES DELIA-EX-95-2E-5\*



- ✓ +3382 GPA LPI
- ✓ +1309 KG MILK
- ✓ +14 CONFORMATION
- ✓ +11 MAMMARY SYSTEM
- ✓ +12 FORE ATTACHMENT
- ✓ +8 REAR UDDER HEIGHT
- ✓ +3 WIDE TEAT PLACEMENT
- ✓ +6 CHEST WIDTH

IMAGE ©SHEILA SUNBORG

*Blondin*  
SIRE

*The Art of Breeding!*

info@blondinsires.com | www.blondinsires.com | www.facebook.com/BlondinSires

799H000129 *Blondin*

# DIAMOND

Reg: HOCANM121586072 / DOB: 1/20/2024 / ET BW POF A1A2 AE RDF VRF MWF CDF BYF CVF BLF / aAa 243156

SIRE  
VECTOR ZIPPY

DAM  
BLONDIN ALLIGATOR DARLING VG-88-3YR  
*sired by Stantons Alligator*  
03-00 2X P283 d 11,198 Kg M 3.7%F 3.3%P

2ND DAM  
WISSELVIEW LAMBDA DELIGHT EX 4\*  
*sired by Farnear Delta-Lambda*  
04-02 2X 305 D 16,258 KG M 3.5%F 3.1%P

3RD DAM  
WISSELVIEW ABBOTT DAHLIA EX-4E  
07-02 3X 305 D 17,679 KG M 4.0%F 3.4%P

4TH - 12TH DAMS  
VG-2YR 8\* X EX 7\* X VG-88 X EX-93-2E X EX-93-2E X VG-87  
X EX-91 X SNOW-N DENISES DELLIA EX-95-2E 5\* X EX-2E



2ND DAM - WISSELVIEW LAMBDA DELIGHT EX 4\*



DAM - BLONDIN ALLIGATOR DARLING VG-88 3YR

CANADIAN FIGURES					
Lifetime Performance			Functional Traits		
GPA LPI	+3382	Feed Efficiency	95	Daughter Fertility	99
PRO \$	\$1104	Herd Life	104	Milking Speed	99
Production	Rel: 83%	Mastitis Resistance	103	Milking Temperament	100
Milk	1309 kgs	Metabolic Disease	95	Calving Ability	103
Fat	24 kgs -0.28%	Hoof Health	103	Dtr Calving Ability	101
Protein	17 kgs -0.24%	Lactation Persistency	95	Body Condition	103

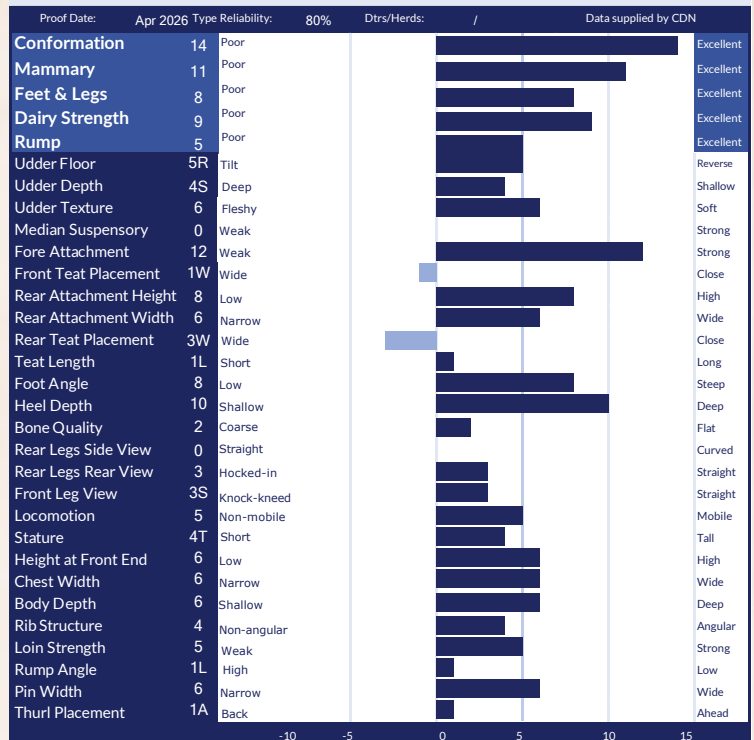

AMERICAN FIGURES					
Lifetime Performance			Functional Traits		
GTPI	+2687	Somatic Cell Score	2.92	Cow Conception Rate	-0.8
NET MERIT	\$5	Productive Life	-0.2	Daughter Preg Rate	-0.6
Production	Rel: 80%	Daughter / Herds	0/0	Sire Calving Ease	1.4%
Milk	1298 lbs	Combined F&P	24 lbs	Dtr Calving Ease	1.4%
Fat	11 lbs -0.15%	Cheese Merit	\$-29	Sire Stillbirth	4.0%
Protein	13 lbs -0.11%	Fertility Index	-0.54	Dtr Stillbirth	4.4%



# ALLIGATOR X LAMBDA DELIGHT DIRECT

Blondin  
799H000089

Alligator X Wisselview Lambda Delight EX 4\* X EX-4E X VG-2YR-8\* X EX-7\* X  
VG-88-2YR 15\* X EX-93-4E 44\* X EX-93-2E 20\* X EX-93-2E 20\* X 4 More EX or VG Dams



## Conformation *and* Milk

- ✓ +13 Conformation
- ✓ +1006 kg Milk
- ✓ +3389 GPA LPI
- ✓ +9 Mammary System
- ✓ +11 Feet and Legs
- ✓ +10 Dairy Strength

*His Dam* WISSELVIEW LAMBDA DELIGHT EX 4\*  
IMAGE © SHEILA SUNBORG



*The Art of Breeding!*

info@blondinsires.com | www.blondinsires.com | www.facebook.com/BlondinSires

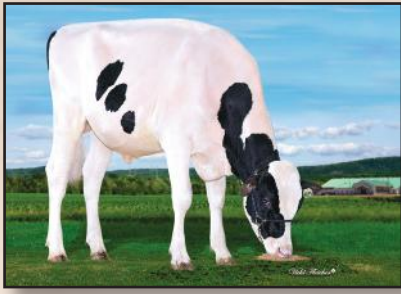

799H000089 *Blondin*  
**DIRECT**

Reg: HOCANM121105875 / DOB: 04/17/2022

ET BW A1A2 AE CDF CVF RDF VRF BYF BLF DPF CNF / aAa 234165

SIRE  
**STANTONS ALLIGATOR**

DAM  
**WISSELVIEW LAMBDA DELIGHT EX 4\***  
*sired by Farnear Delta-Lambda*  
 04-02 2x 305 d 16,258 Kg M 3.5%F 3.1%P

2ND DAM  
**WISSELVIEW ABBOTT DAHLIA EX-90-4E**  
*sired by Willsbro Abbott*  
 07-02 3X 305 D 17,679 KG M 4.0%F 3.4%P

3RD DAM  
**WISSELVIEW MCCUTCHEN DELLIA VG-85-2YR 8\***  
 07-07 3x 305d 14,995kg M 3.7%F 3.0%P

4TH - 11TH DAMS  
 EX-90-5YR 7\* X VG-88-2YR 15\* X EX-93-4E 44\*  
 X EX-93-2E 20\* X VG-87 X EX-91  
 X Snow-N Denises Dellia EX-95-2E GMD DOM 5\*  
 X EX-90-2E GMD DOM

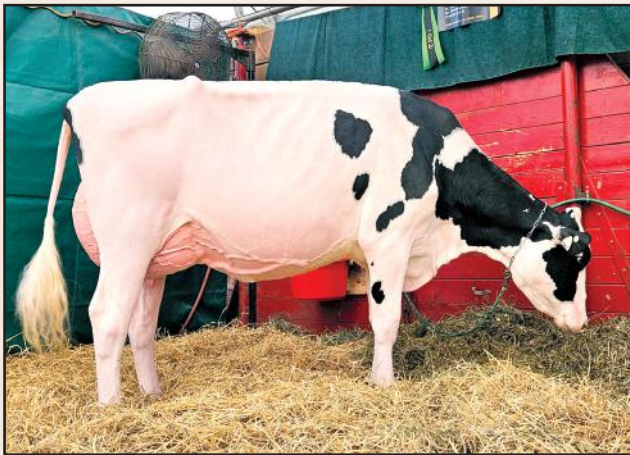

FULL SISTER - BLONDIN ALLIGATOR DARLING VG-88 3YR



DAUGHTER - KINGSWAY DIRECT EPOXY  
 1st Summer Yearling & Junior Champion Autumn Opportunity Show  
 Owned by Hodglynn Holsteins and Matthew Forestell, Kincardine, ON  
 image © Cowsmo

CANADIAN FIGURES					
Lifetime Performance			Functional Traits		
GPA LPI	+3289	Rel 84%	Dtrs/ Herds	/	
PRO \$	\$688	Feed Efficiency	99	Daughter Fertility	99
Production	Rel 86%	Mastitis Resistance	101	Milking Speed	97
Milk	1006 kgs	Metabolic Disease	99	Milking Temperament	101
Fat	9 kgs -0.28%	Hoof Health	97	Calving Ability	104
Protein	16 kgs -0.15%	Lactation Persistency	94	Dtr Calving Ability	103
			99	Body Condition	93

AMERICAN FIGURES					
Lifetime Performance			Functional Traits		
GTPI	+2523	Somatic Cell Score	3.14	Cow Conception Rate	-1.3
NET MERIT	-\$155	Productive Life	-2.0	Daughter Preg Rate	-1.5
Production	Rel: 82%	Daughter / Herds	0/0	Sire Calving Ease	1.3%
Milk	908 lbs	Combined F&P	8 lbs	Dtr Calving Ease	1.3%
Fat	-2 lbs -0.15%	Cheese Merit	-\$182	Sire Stillbirth	4.1%
Protein	10 lbs -0.07%	Fertility Index	-1.04	Dtr Stillbirth	4.9%

CANADIAN FIGURES (Continued)					
Conformation			Data supplied by CDN		
Conformation	13	Poor			Excellent
Mammary	9	Poor			Excellent
Feet & Legs	11	Poor			Excellent
Dairy Strength	10	Poor			Excellent
Rump	6	Poor			Excellent
Udder Floor	2R	Tilt			Reverse
Udder Depth	2D	Deep			Shallow
Udder Texture	10	Fleshy			Soft
Median Suspensory	11	Weak			Strong
Fore Attachment	3	Weak			Strong
Front Teat Placement	3W	Wide			Close
Rear Attachment Height	6	Low			High
Rear Attachment Width	12	Narrow			Wide
Rear Teat Placement	1W	Wide			Close
Teat Length	0	Short			Long
Foot Angle	2	Low			Steep
Heel Depth	11	Shallow			Deep
Bone Quality	12	Coarse			Flat
Rear Legs Side View	9C	Straight			Curved
Rear Legs Rear View	7	Hocked-in			Straight
Front Leg View	1K	Knock-kneed			Straight
Locomotion	4	Non-mobile			Mobile
Stature	6T	Short			Tall
Height at Front End	8	Low			High
Chest Width	-2	Narrow			Wide
Body Depth	7	Shallow			Deep
Rib Structure	13	Non-angular			Angular
Loin Strength	9	Weak			Strong
Rump Angle	1H	High			Low
Pin Width	7	Narrow			Wide
Thurl Placement	0	Back			Ahead

AMERICAN FIGURES (Continued)					
Lifetime Performance			Functional Traits		
PTAT	2.20	Poor			Excellent
UDC	0.98	Poor			Excellent
FLC	0.93	Poor			Excellent
BSC	0.10	Poor			Excellent
Stature	1.98	Short			Tall
Strength	0.71	Weak			Strong
Body Depth	1.77	Shallow			Deep
Dairy Form	2.72	Coarse			Open Rib
Rump Angle	0.07	High			Sloped
Thurl Width	1.61	Narrow			Wide
Rear Legs-Side	2.13	Straight			Sickle
Rear Legs-Rear	1.02	Sickle			Straight
Foot Angle	0.75	Low			Steep
Feet & Legs Score	1.50	Low			High
F. Udder Attachment	1.31	Weak			Strong
Rear Udder Height	1.82	Low			High
Rear Udder Width	2.02	Narrow			Wide
Udder Cleft	1.70	Weak			Strong
Udder Depth	0.34	Deep			Shallow
Front Teat Placement	0.18	Apart			Close
Rear Teat Placement	0.62	Apart			Close
Teat Length	0.22	Short			Long

799H000138 *Blondin*

# DIVIDEND

ZIPPY X BLONDIN ALLIGATOR DARLING- VG-88-3YR X WISSELVIEW LAMBDA DELIGHT EX 4\* X EX-4E X VG-2YR-8\*  
X EX-7\* X VG-88-2YR X EX-93-2E X EX-93-2E X VG-87 X EX-91 X SNOW-N DENISES DELLIA-EX-95-2E-5\*

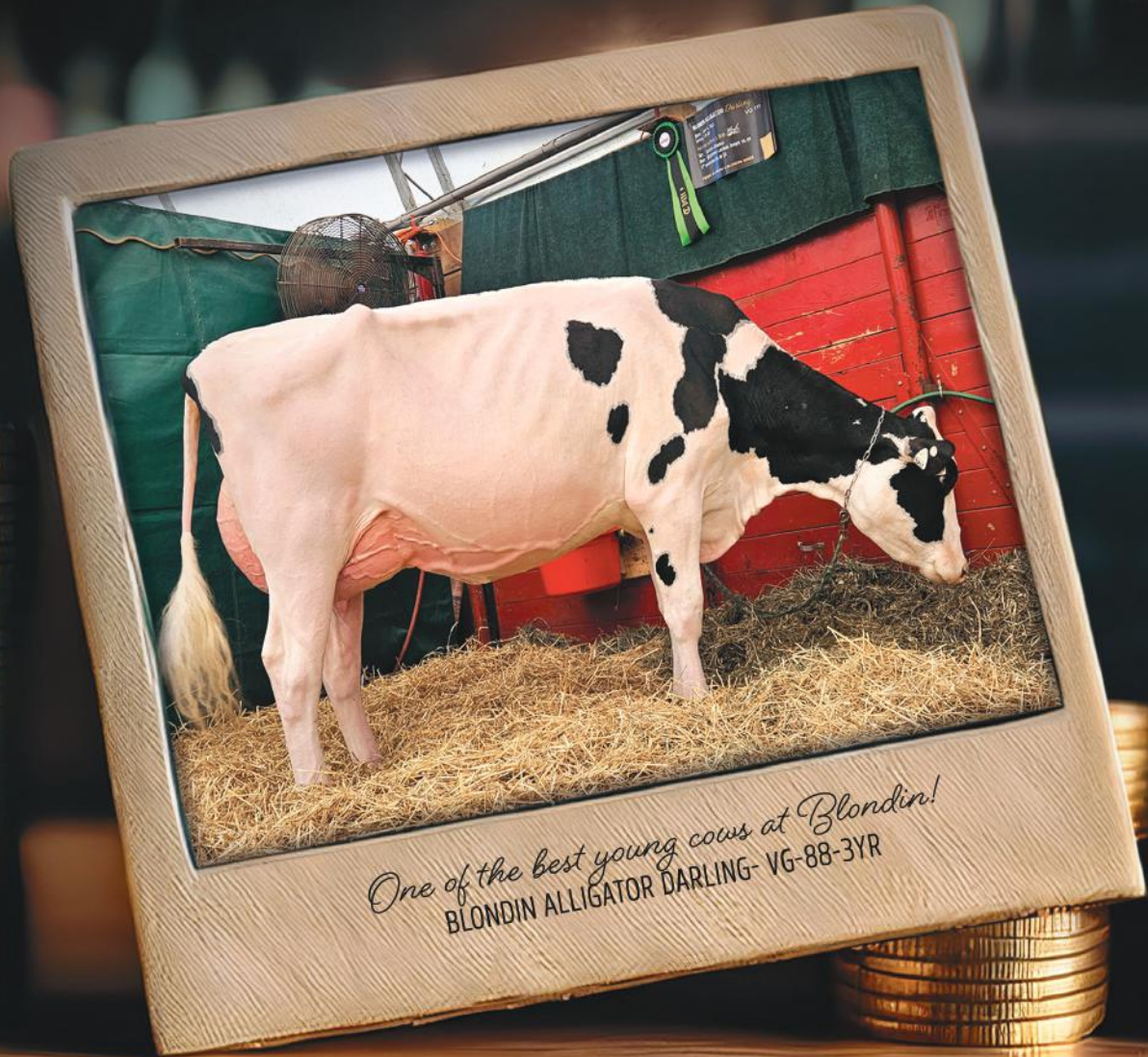

*One of the best young cows at Blondin!*  
BLONDIN ALLIGATOR DARLING- VG-88-3YR

- +3349 GPA LPI
- +954 kg Milk
- +13 Conformation
- +10 Mammary System
- +12 Dairy Strength
- +7 Rear Attachment Height
- +10 Rear Attachment Width
- Low Rump Angle



*The Art of Breeding!*

info@blondinsires.com | www.blondinsires.com | www.facebook.com/BlondinSires

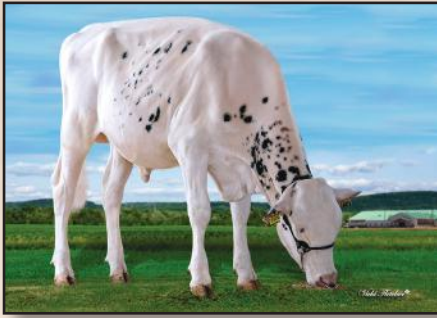

799H00137 *Blondin*

# DIVIDEND

ET BW POF A1A2 AE RDF VRF CDF BYF CVF BLF DPF

Reg: HOCANM121586074 / DOB: 1/22/2024 / aAa 234165

SIRE  
VECTOR ZIPPY

DAM

BLONDIN ALLIGATOR DARLING VG-88-3YR  
*sired by Stantons Alligator*

03-00 2X P283 d 11,198 Kg M 3.7%F 3.3%P

2ND DAM

WISSELVIEW LAMBDA DELIGHT EX 4\*  
*sired by Farnear Delta-Lambda*

04-02 2x 305 d 16,258 Kg M 3.5%F 3.1%P

3RD DAM

WISSELVIEW ABBOTT DAHLIA EX-90-4E  
07-02 3x 305 d 17,679 Kg M 4.0%F 3.4%P

4TH - 11TH DAMS

VG-85-2YR 8\* X EX-90-5YR 7\* X VG-88-2YR 15\* X EX-93-4E 44\*  
X EX-93-2E 20\* X VG-87 X EX-91  
X Snow-N Denises Dellia EX-95-2E GMD DOM 5\*  
X EX-90-2E GMD DOM

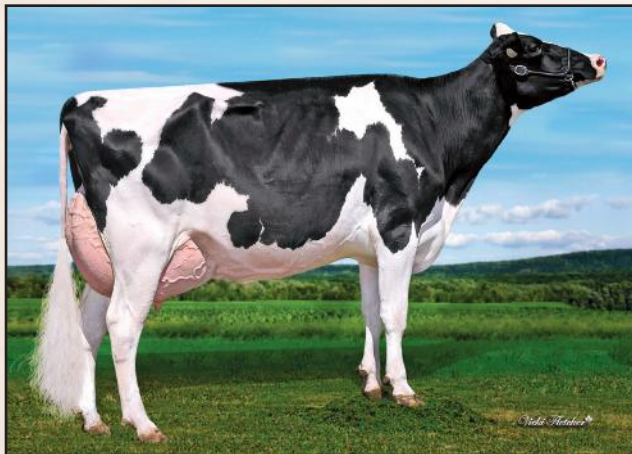

2ND DAM - WISSELVIEW LAMBDA DELIGHT EX 4\*

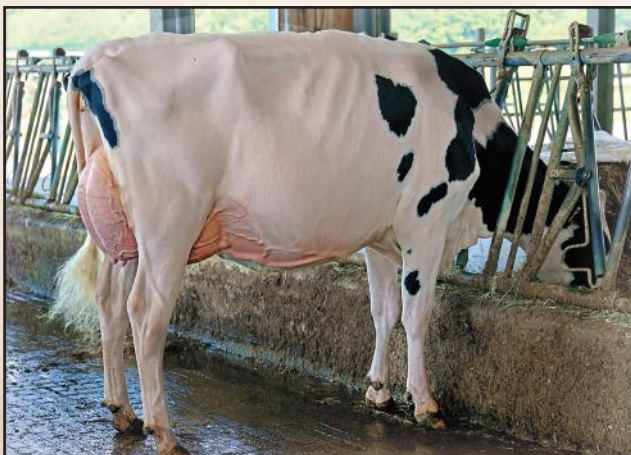

DAM - BLONDIN ALLIGATOR DARLING VG-88 3YR

CANADIAN FIGURES					
Lifetime Performance		Rel 79%	Dtrs/ Herds	Functional Traits	
GPA LPI	+3349	Feed Efficiency	96	Daughter Fertility	99
PRO \$	\$1088	Herd Life	102	Milking Speed	100
Production	Rel 83%	Mastitis Resistance	100	Milking Temperament	101
Milk	954 kgs	Metabolic Disease	98	Calving Ability	101
Fat	37 kgs -0.02%	Hoof Health	100	Dtr Calving Ability	102
Protein	23 kgs -0.09%	Lactation Persistency	97	Body Condition	101

CANADIAN FIGURES					
Proof Date: Apr 2026		Type Reliability: 80%	Dtrs/Herds: /	Data supplied by CDN	
Conformation	13	Poor			Excellent
Mammary	10	Poor			Excellent
Feet & Legs	5	Poor			Excellent
Dairy Strength	12	Poor			Excellent
Rump	7	Poor			Excellent
Udder Floor	7R	Tilt			Reverse
Udder Depth	1S	Deep			Shallow
Udder Texture	5	Fleshy			Soft
Median Suspensory	1	Weak			Strong
Fore Attachment	10	Weak			Strong
Front Teat Placement	2C	Wide			Close
Rear Attachment Height	7	Low			High
Rear Attachment Width	10	Narrow			Wide
Rear Teat Placement	1C	Wide			Close
Teat Length	1L	Short			Long
Foot Angle	4	Low			Steep
Heel Depth	6	Shallow			Deep
Bone Quality	2	Coarse			Flat
Rear Legs Side View	1C	Straight			Curved
Rear Legs Rear View	2	Hocked-in			Straight
Front Leg View	3S	Knock-kneed			Straight
Locomotion	2	Non-mobile			Mobile
Stature	5T	Short			Tall
Height at Front End	2	Low			High
Chest Width	7	Narrow			Wide
Body Depth	11	Shallow			Deep
Rib Structure	8	Non-angular			Angular
Loin Strength	7	Weak			Strong
Rump Angle	1L	High			Low
Pin Width	8	Narrow			Wide
Thurl Placement	2A	Back			Ahead

AMERICAN FIGURES					
Lifetime Performance		Functional Traits			
GTPI	+2717	Somatic Cell Score	3.04	Cow Conception Rate	-0.8
NET MERIT	-\$14	Productive Life	-1.2	Daughter Preg Rate	-0.7
Production	Rel: 80%	Daughter / Herds	0/0	Sire Calving Ease	1.6%
Milk	768 lbs	Combined F&P	42 lbs	Dtr Calving Ease	1.7%
Fat	29 lbs -0.01%	Cheese Merit	-\$29	Sire Stillbirth	4.3%
Protein	13 lbs -0.04%	Fertility Index	-0.57	Dtr Stillbirth	4.2%

AMERICAN FIGURES					
Proof Date: Apr 2026		Type Reliability: 79%	Dtrs/Herds: 0/0	Data supplied by Holstein USA	
PTAT	2.18	Poor			Excellent
UDC	1.52	Poor			Excellent
FLC	0.79	Poor			Excellent
BSC	2.00	Poor			Excellent
Stature	2.30	Short			Tall
Strength	2.07	Weak			Strong
Body Depth	2.19	Shallow			Deep
Dairy Form	1.13	Coarse			Open Rib
Rump Angle	0.44	High			Sloped
Thurl Width	1.98	Narrow			Wide
Rear Legs-Side	0.54	Straight			Sickle
Rear Legs-Rear	0.97	Sickle			Straight
Foot Angle	1.61	Low			Steep
Feet & Legs Score	1.27	Low			High
F. Udder Attachment	2.57	Weak			Strong
Rear Udder Height	2.27	Low			High
Rear Udder Width	2.32	Narrow			Wide
Udder Cleft	0.77	Weak			Strong
Udder Depth	1.45	Deep			Shallow
Front Teat Placement	0.73	Apart			Close
Rear Teat Placement	0.48	Apart			Close
Teat Length	0.25	Short			Long

Blondin  
**DRAGON**

799H000097



Dynasty X Wisselview Lambda Delight EX 4\* X EX-90-4E Abbott X VG-2YR-8\*  
X EX-90-5YR 7\* X VG-88-2YR 15\* X EX-93-4E 44\* X EX-93-2E 20\* X VG-87 X EX-91  
X Snow-N Denises Dellia EX-95-2E GMD DOM 5\* X EX-90-2E GMD DOM



aveBB

- +3768 GPA LPI**
- +13 Conformation**
- ✓ **+13 Mammary System**
- ✓ **+10 Feet & Legs**
- ✓ **4W Wide Rear Teats**
- ✓ **6L Long Teats**
- +104 Daughter Fertility**
- +103 Milking Speed**

image © Vicki Fletcher

Blondin  
**SIRES**

*The Art of Breeding!*

info@blondinsires.com | www.blondinsires.com | www.facebook.com/BlondinSires

799H000097 *Blondin*  
**DRAGON** 

Reg: HOCANM121079841 / DOB: 11/5/2022 / ET BW A2A2 BB CDF CVF RDF VRF BYF BLF DPF CNF / aAa 243615

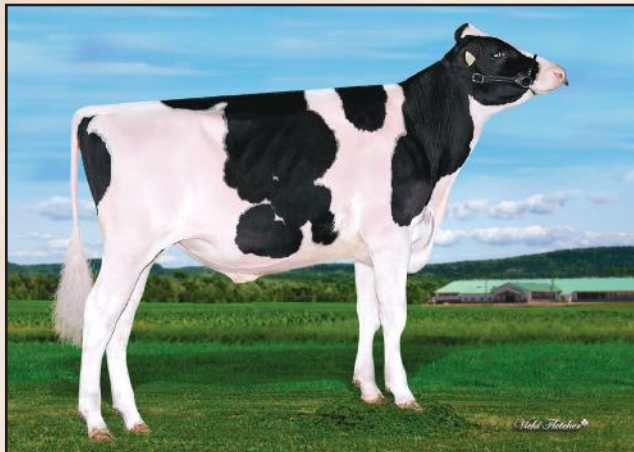

**SIRE**  
**KINGS-RANSOM DYNASTY**

**DAM**  
**WISSEVIEW LAMBDA DELIGHT EX 4\***  
*sired by Farnear Delta-Lambda*  
**04-02 2X 305 D 16,258 KG M 3.5%F 3.1%P 0**

**2ND DAM**  
**WISSEVIEW ABBOTT DAHLIA EX-90-4E**  
*sired by Willsbro Abbott*  
**07-02 3X 305 D 17,679 KG M 4.0%F 3.4%P**

**3RD DAM**  
**WISSEVIEW MCCUTCHEN DELLIA VG-85-2YR 8\***  
**07-07 3x 305 d 14,995 Kg M 3.7%F 3.0%P**

**4TH - 11TH DAMS**  
**EX-90-5YR 7\* x VG-88-2YR 15\* x EX-93-4E 44\***  
**x EX-93-2E 20\* x VG-87 x EX-91**  
**x Snow-N Denises Dellia EX-95-2E GMD DOM 5\***  
**x E-90-2E GMD DOM**

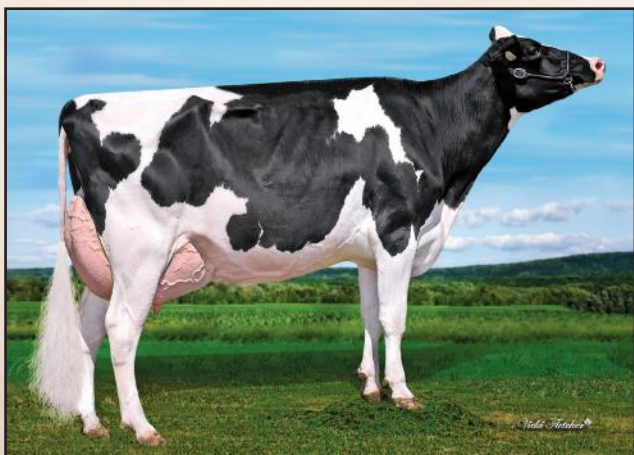

**DAM - WISSEVIEW LAMBDA DELIGHT EX 4\***

CANADIAN FIGURES					
Lifetime Performance			Functional Traits		
<b>GPA LPI</b>	<b>+3768</b>	Rel 81%	Dtrs/Herds	/	
<b>PRO \$</b>	<b>\$1591</b>	Feed Efficiency	103	Daughter Fertility	104
<b>Production</b>	Rel 84%	Mastitis Resistance	111	Milking Speed	103
<b>Milk</b>	161 kgs	Metabolic Disease	106	Milking Temperament	100
<b>Fat</b>	34 kgs +0.23%	Hoof Health	96	Calving Ability	98
<b>Protein</b>	10 kgs +0.04%	Lactation Persistency	99	Dtr Calving Ability	100
				Body Condition	103

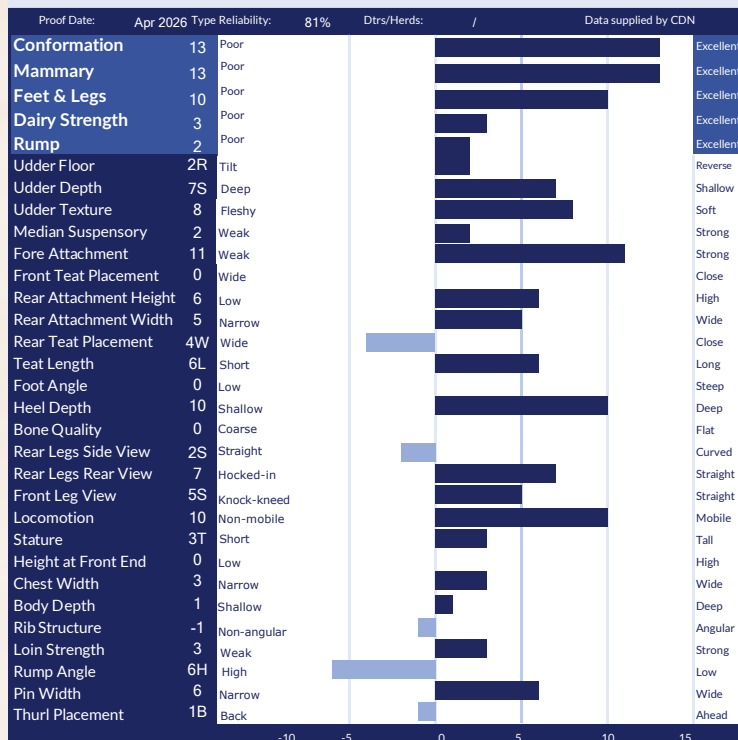

AMERICAN FIGURES					
Lifetime Performance			Functional Traits		
<b>GTPI</b>	<b>+2758</b>	Somatic Cell Score	2.87	Cow Conception Rate	1.6
<b>NET MERIT</b>	<b>\$98</b>	Productive Life	2.5	Daughter Preg Rate	0.7
<b>Production</b>	Rel: 82%	Daughter / Herds	0/0	Sire Calving Ease	1.8%
<b>Milk</b>	253 lbs	Combined F&P	12 lbs	Dtr Calving Ease	1.9%
<b>Fat</b>	12 lbs +0.01%	Cheese Merit	\$90	Sire Stillbirth	4.1%
<b>Protein</b>	0 lbs -0.03%	Fertility Index	1.11	Dtr Stillbirth	4.8%

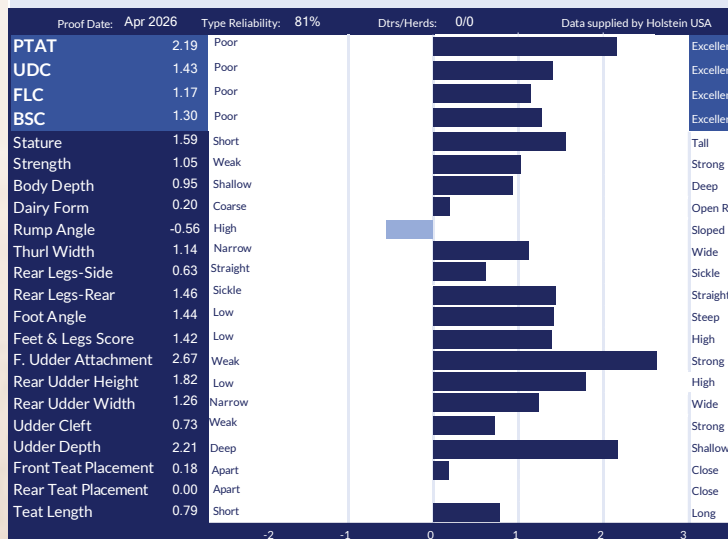

Blondin

799H000100

# DRAX

Alligator X Wisselview Lambda Delight EX 4\* X EX-4E X VG-2YR-8\* X EX-7\* X VG-88-2YR 15\* X  
EX-93-4E 44\* X EX-93-2E 20\* X EX-93-2E 20\* X 4 More EX or VG Dams



**+3497 GPA LPI**  
**+13 CONFORMATION**  
**+771 KG MILK**

- ✓ **+10 Mammary System**
- ✓ **+11 Feet and Legs**
- ✓ **+1 Wide Rear Teat Placement**
- ✓ **+100 Milking Speed**
- ✓ **+102 Daughter Fertility**

*His Dam* WISSELVIEW LAMBDA DELIGHT-EX 4\*

IMAGE © SHELIA SUNDBORG

Blondin  
SIRE S

*The Art of Breeding!*

info@blondinsires.com | www.blondinsires.com | www.facebook.com/BlondinSires

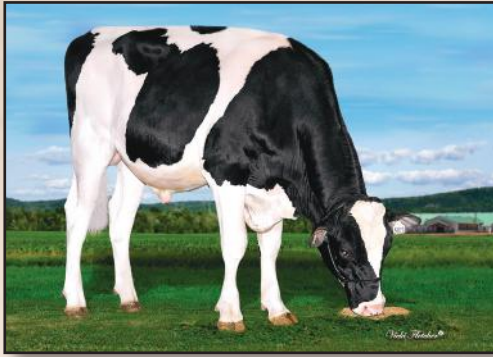

799H000100 *Blondin*  
**DRAX**

Reg: HOCANM121105878 / DOB: 04/25/2022

ET BW A1A2 BE CDF CVF RDF VRF BYF BLF DPF CNF / aAa 423651

SIRE  
**STANTONS ALLIGATOR**

DAM  
**WISSELVIEW LAMBDA DELIGHT EX 4\***  
*sired by Farnear Delta-Lambda*

04-02 2x 305 d 16,258 Kg M 3.5%F 3.1%P

2ND DAM  
**WISSELVIEW ABBOTT DAHLIA EX-90-4E**  
*sired by Willsbro Abbott*  
 07-02 3X 305 D 17,679 KG M 4.0%F 3.4%P

3RD DAM  
**WISSELVIEW MCCUTCHEN DELLIA VG-85-2YR 8\***  
 07-07 3x 305d 14,995Kg M 3.7%F 3.0%P

4TH - 11TH DAMS  
**EX-90-5YR 7\*** X **VG-88-2YR 15\*** X **EX-93-4E 44\***  
 X **EX-93-2E 20\*** X **VG-87\*** X **EX-91**

X **Snow-N Denises Dellia EX-95-2E GMD DOM 5\*** X **EX-90-2E GMD DOM**

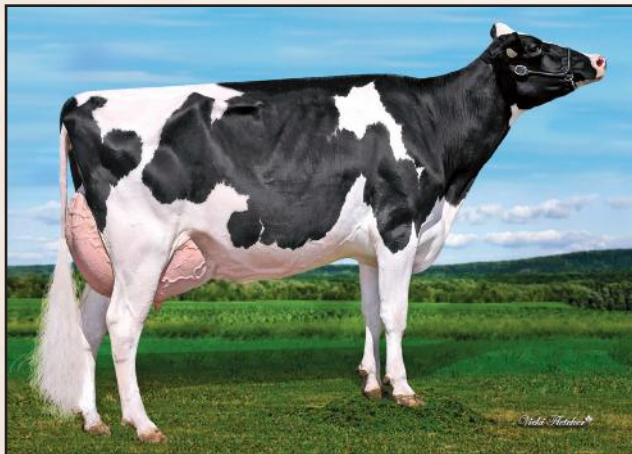

DAM - WISSELVIEW LAMBDA DELIGHT EX 4\*



DAUGHTER - BLONDIN DRAX HORIZON  
 1st Summer Yearling - Quebec Spring Show 2025  
 Owned by Ferme Preross, Quebec

CANADIAN FIGURES					
Lifetime Performance		Rel 84%	Dtrs/ Herds	Functional Traits	
GPA LPI	+3497	Feed Efficiency	105	Daughter Fertility	102
PRO \$	\$1387	Herd Life	105	Milking Speed	100
Production	Rel: 86%	Mastitis Resistance	101	Milking Temperament	101
Milk	771 kgs	Metabolic Disease	99	Calving Ability	99
Fat	14 kgs -0.15%	Hoof Health	98	Dtr Calving Ability	101
Protein	23 kgs -0.02%	Lactation Persistency	97	Body Condition	96

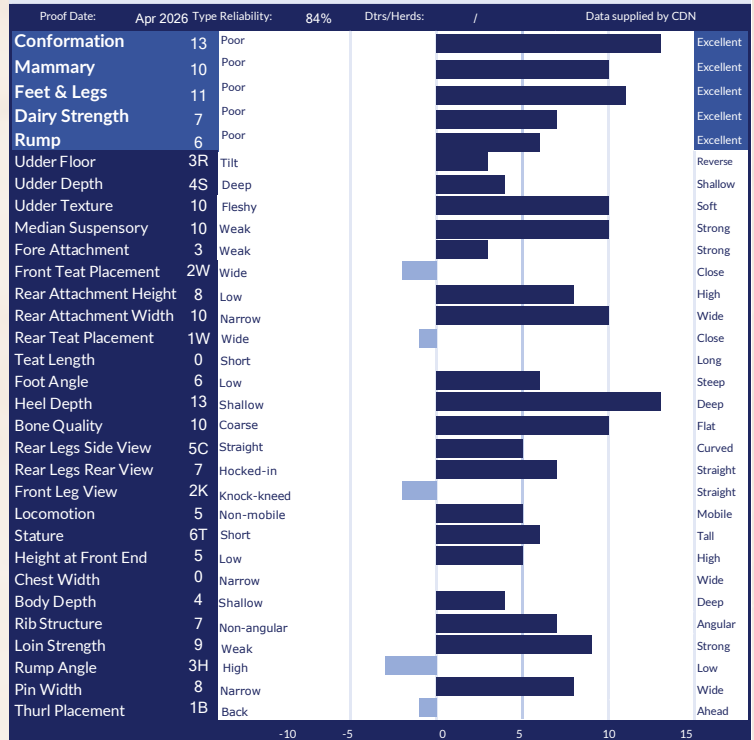

AMERICAN FIGURES					
Lifetime Performance		Functional Traits			
GTPI	+2614	Somatic Cell Score	3.00	Cow Conception Rate	0.1
NET MERIT	-\$95	Productive Life	-0.4	Daughter Preg Rate	-0.5
Production	Rel: 82%	Daughter / Herds	0/0	Sire Calving Ease	1.8%
Milk	563 lbs	Combined F&P	1 lbs	Dtr Calving Ease	2.0%
Fat	-8 lbs -0.12%	Cheese Merit	-\$107	Sire Stillbirth	4.4%
Protein	9 lbs -0.04%	Fertility Index	0.13	Dtr Stillbirth	4.9%

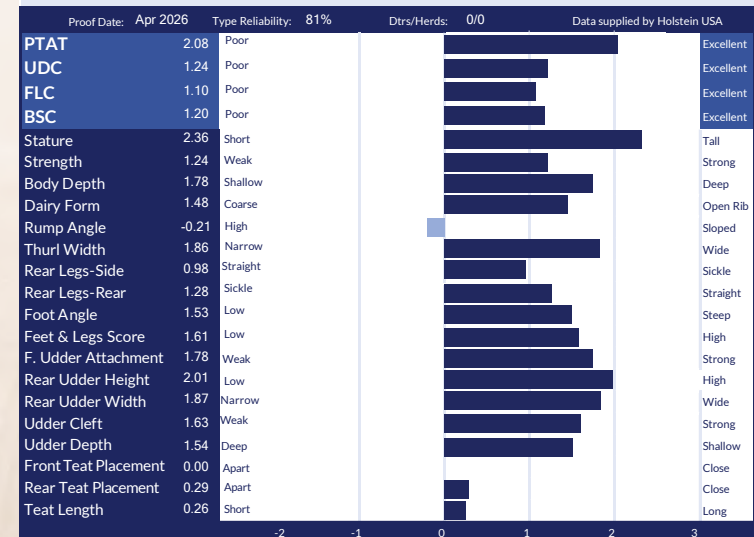

*Leethe*

799H000103

# DREAMER



Destination X EX-94-2E 6\* Lambda X VG-86 Gambler X VG-2YR-4\* X EX-91-6\*  
X VG-88-15\* X EX-91-2E-6\* X VG-2\* X VG-7\* X VG-87-17\* X EX

## A BULL TO FIT ANY ENVIRONMENT!

- ✓ +3520 GPA LPI
- ✓ +1183 Kg Milk
- ✓ +61 Kg Fat & +0.13%F
- ✓ +10 Conformation
- ✓ +10 Feet & Legs
- ✓ Low TT Stature
- ✓ Low Rump Angle
- ✓ +101 Milking Speed



*Blondin*  
SIRE S

*The Art of Breeding!*

info@blondinsires.com | www.blondinsires.com | www.facebook.com/BlondinSires

799H000103

*Leathe*



# DREAMER

Reg: HOCANM121060647 / DOB: 09/18/2022 / aAa 432165 / ET BW A2A2 AB CDF CVF RDF VRF BYF BLF DPF CNF

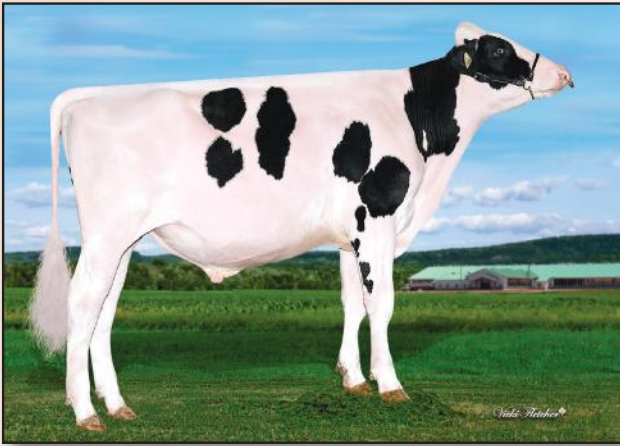

SIRE  
BLONDIN DESTINATION

DAM  
LEOTHE LAMBDA DEF I EX-94-2E 6\*  
sired by Farnear Delta-Lambda  
04-09 RX 305 D 16,263 KG M 5.2%F 3.4%P

2ND DAM  
LEOTHE GAMBLER DEFINITION VG-86-3YR  
sired by LE-O-LA Mogul Gambler  
04-07 RX 305 D 14,233 KG M 4.3%F 3.6%P

3RD DAM  
LEOTHE OAK DIFFERENCE VG-85-2YR 4\*  
06-11 RX 305 D 13,968 KG M 4.4%F 3.5%P

4TH - 10TH DAMS  
EX-91 6\* X VG-88 15\* X EX-91-2E 6\* X VG-85-3YR 2\*  
X VG-85 7\* X VG-87-3YR 17\* X EX-90



DAM - LEOTHE LAMBDA DEF I EX-94-2E 6\* image © Shelia Sundborg

CANADIAN FIGURES						
Lifetime Performance			Functional Traits			
GPA LPI	+3520	Rel 82%	Dtrs/ Herds	/	Daughter Fertility	98
PRO \$	\$1552				Milking Speed	101
Production	1183 kgs	Rel 85%	Mastitis Resistance	100	Milking Temperament	101
Milk	61 kgs +0.13%		Metabolic Disease	96	Calving Ability	105
Fat	36 kgs -0.02%		Hoof Health	93	Dtr Calving Ability	96
Protein			Lactation Persistency	100	Body Condition	100

CANADIAN FIGURES (Continued)					
Conformation			Functional Traits		
Conformation	10	Poor			Excellent
Mammary	7	Poor			Excellent
Feet & Legs	10	Poor			Excellent
Dairy Strength	7	Poor			Excellent
Rump	4	Poor			Excellent
Udder Floor	3R	Tilt			Reverse
Udder Depth	2S	Deep			Shallow
Udder Texture	3	Fleshy			Soft
Median Suspensory	5	Weak			Strong
Fore Attachment	3	Weak			Strong
Front Teat Placement	4C	Wide			Close
Rear Attachment Height	4	Low			High
Rear Attachment Width	7	Narrow			Wide
Rear Teat Placement	1W	Wide			Close
Teat Length	0	Short			Long
Foot Angle	6	Low			Steep
Heel Depth	11	Shallow			Deep
Bone Quality	2	Coarse			Flat
Rear Legs Side View	5S	Straight			Curved
Rear Legs Rear View	8	Hocked-in			Straight
Front Leg View	2S	Knock-kneed			Straight
Locomotion	2	Non-mobile			Mobile
Stature	1T	Short			Tall
Height at Front End	3	Low			High
Chest Width	2	Narrow			Wide
Body Depth	3	Shallow			Deep
Rib Structure	6	Non-angular			Angular
Loin Strength	5	Weak			Strong
Rump Angle	3L	High			Low
Pin Width	-1	Narrow			Wide
Thurl Placement	2A	Back			Ahead

AMERICAN FIGURES					
Lifetime Performance			Functional Traits		
GTPI	+2665	Somatic Cell Score	2.98	Cow Conception Rate	-3.1
NET MERIT	\$135	Productive Life	-1.2	Daughter Preg Rate	-3.4
Production	816 lbs	Daughter / Herds	0/0	Sire Calving Ease	1.2%
Milk	37 lbs +0.01%	Combined F&P	55 lbs	Dtr Calving Ease	1.7%
Fat	18 lbs -0.03%	Cheese Merit	\$126	Sire Stillbirth	4.1%
Protein		Fertility Index	-2.58	Dtr Stillbirth	5.5%

AMERICAN FIGURES (Continued)					
Conformation			Functional Traits		
PTAT	1.33	Poor			Excellent
UDC	0.99	Poor			Excellent
FLC	0.63	Poor			Excellent
BSC	0.28	Poor			Excellent
Stature	0.73	Short			Tall
Strength	0.52	Weak			Strong
Body Depth	0.82	Shallow			Deep
Dairy Form	0.74	Coarse			Open Rib
Rump Angle	0.72	High			Sloped
Thurl Width	0.09	Narrow			Wide
Rear Legs-Side	-0.57	Straight			Sickle
Rear Legs-Rear	0.84	Sickle			Straight
Foot Angle	1.13	Low			Steep
Feet & Legs Score	0.70	Low			High
F. Udder Attachment	1.43	Weak			Strong
Rear Udder Height	1.24	Low			High
Rear Udder Width	1.09	Narrow			Wide
Udder Cleft	0.80	Weak			Strong
Udder Depth	0.79	Deep			Shallow
Front Teat Placement	0.87	Apart			Close
Rear Teat Placement	0.64	Apart			Close
Teat Length	-0.26	Short			Long

*Blondin*  
**EMPIRE**

Destination X Sunnypoint 2533 Eloise Dlam-EX-94 2E X VG-5\* X EX-91-4E-5\*  
 Back to the great SPLENDOR-VG-86-2YR-39\* and SHOWER-EX-14\*!

✓ +3360 GPA LPI

✓ +1479 Kg Milk

✓ +73 Kg Fat & +0.12%F

✓ +11 Conformation

✓ +11 Feet & Legs

✓ +11 Dairy Strength

✓ +3 Chest Width

✓ 1W Rear Teat Placement

✓ Long Teats

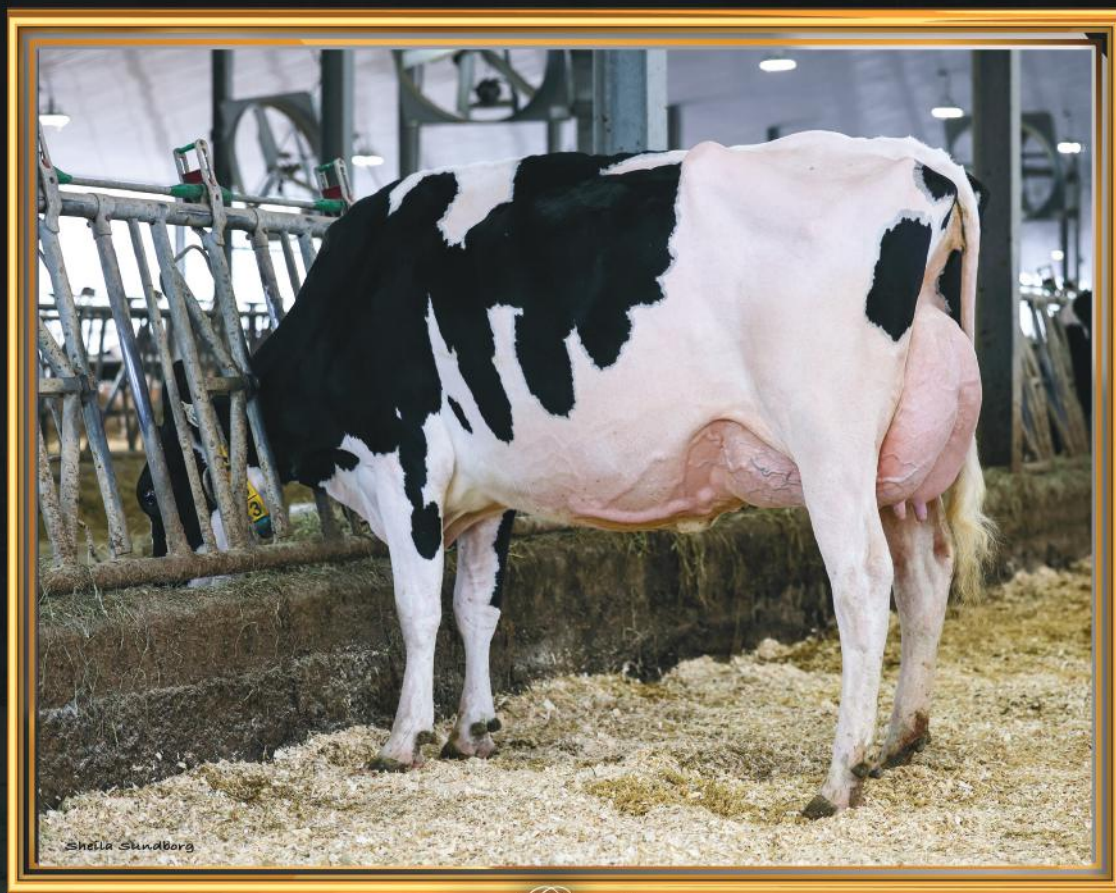

Sheila Sundborg

*Full Sister* BLONDIN DESTINATION EGYPT-VG-86-2YR



*The Art of Breeding!*

info@blondinsires.com | www.blondinsires.com | www.facebook.com/BlondinSires

799H000101 *Blondin*  
**EMPIRE**

Reg: HOCANM121079821 / DOB: 09/5/2022 / ET BW A1A2 BE CDF CVF RDF VRF BYF BLF DPF CNF / aAa 243165

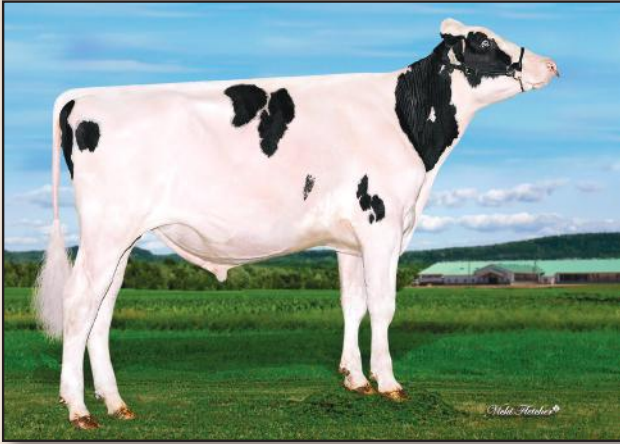

SIRE  
**BLONDIN DESTINATION**

DAM  
**SUNNYPOINT 2533 ELOISE DLAM EX-94-2E**  
*sired by Farnear Delta-Lambda*  
 05-01 2x 305 d 16,852 Kg M 4.4%F 3.2%P

2ND DAM  
**SWISSBEC MODESTY ELOÏSE VG-85 5\***  
*sired by Bacon-Hill Pety Modesty*  
 05-09 3x 305 d 14,429 Kg M 4.5%F 3.4%P

3RD DAM  
**IHG MARDI SENS 9017 EX-91-4E 5\***  
 07-04 2x 305 d 10,882 Kg M 4.4%F 3.3%P

4TH - 14TH DAMS  
 NC 2\* X VG-87 X EX-92 X VG-89 5\* X VG-85 24\*  
 X GLEN DRUMMOND SPLENDOR VG-86 39\* X VG-88 18\*  
 X EX-90 14\* X EX-90-2E 7\* X VG-85 4\* X VG-85



DAM - SUNNYPOINT 2533 ELOISE DLAM EX-94 2E

CANADIAN FIGURES						
Lifetime Performance			Functional Traits			
GPA LPI	+3360	Rel 82%	Dtrs/ Herds	97	Daughter Fertility	95
PRO \$	\$969			98	Milking Speed	100
Production	1479 kgs	Rel 85%		95	Milking Temperament	101
Milk	73 kgs +0.12%			96	Calving Ability	96
Fat	34 kgs -0.13%			97	Dtr Calving Ability	98
Protein				93	Body Condition	94

CONFORMATION						
Proof Date:	Apr 2026	Type Reliability:	83%	Dtrs/Herds:	/	Data supplied by CDN
Conformation	11	Poor				Excellent
Mammary	5	Poor				Excellent
Feet & Legs	11	Poor				Excellent
Dairy Strength	11	Poor				Excellent
Rump	5	Poor				Excellent
Udder Floor	0	Tilt				Reverse
Udder Depth	2D	Deep				Shallow
Udder Texture	3	Fleshy				Soft
Median Suspensory	5	Weak				Strong
Fore Attachment	1	Weak				Strong
Front Teat Placement	1C	Wide				Close
Rear Attachment Height	4	Low				High
Rear Attachment Width	10	Narrow				Wide
Rear Teat Placement	1W	Wide				Close
Teat Length	7L	Short				Long
Foot Angle	7	Low				Steep
Heel Depth	12	Shallow				Deep
Bone Quality	5	Coarse				Flat
Rear Legs Side View	1C	Straight				Curved
Rear Legs Rear View	12	Hocked-in				Straight
Front Leg View	2S	Knock-kneed				Straight
Locomotion	1	Non-mobile				Mobile
Stature	7T	Short				Tall
Height at Front End	7	Low				High
Chest Width	3	Narrow				Wide
Body Depth	7	Shallow				Deep
Rib Structure	12	Non-angular				Angular
Loin Strength	6	Weak				Strong
Rump Angle	2H	High				Low
Pin Width	9	Narrow				Wide
Thurl Placement	1B	Back				Ahead

AMERICAN FIGURES					
Lifetime Performance			Functional Traits		
GTPI	+2684	Somatic Cell Score	3.22	Cow Conception Rate	-3.2
NET MERIT	\$74	Productive Life	-2.0	Daughter Preg Rate	-3.3
Production	Rel: 82%	Daughter / Herds	0/0	Sire Calving Ease	1.9%
Milk	955 lbs	Combined F&P	69 lbs	Dtr Calving Ease	2.0%
Fat	53 lbs +0.05%	Cheese Merit	\$52	Sire Stillbirth	4.0%
Protein	16 lbs -0.06%	Fertility Index	-2.65	Dtr Stillbirth	4.8%

CONFORMATION						
Proof Date:	Apr 2026	Type Reliability:	79%	Dtrs/Herds:	0/0	Data supplied by Holstein USA
PTAT	2.41	Poor				Excellent
UDC	0.65	Poor				Excellent
FLC	1.21	Poor				Excellent
BSC	1.36	Poor				Excellent
Stature	2.50	Short				Tall
Strength	1.80	Weak				Strong
Body Depth	2.59	Shallow				Deep
Dairy Form	2.38	Coarse				Open Rib
Rump Angle	-0.20	High				Sloped
Thurl Width	2.35	Narrow				Wide
Rear Legs-Side	0.98	Straight				Sickle
Rear Legs-Rear	1.88	Sickle				Straight
Foot Angle	1.34	Low				Steep
Feet & Legs Score	1.63	Low				High
F. Udder Attachment	1.30	Weak				Strong
Rear Udder Height	1.46	Low				High
Rear Udder Width	1.75	Narrow				Wide
Udder Cleft	0.99	Weak				Strong
Udder Depth	0.46	Deep				Shallow
Front Teat Placement	0.83	Apart				Close
Rear Teat Placement	0.58	Apart				Close
Teat Length	0.88	Short				Long

*Fleury*  
**ETERNAL RED**  
799HO00082

STARS X EX-90 9\* SALVATORE X VG-87 4\* KINGBOY X SILVERRIDGE V DOORMAN ENSURE VG-87-2YR 18\*

**A OUTCROSS RED SIRE FROM 16 GENERATIONS VG OR EX  
WITH TYPE AND PRODUCTION!**

- ✓ **+9 CONFORMATION / ✓ 1038 KG MILK**
- ✓ **+13 Feet and Legs / ✓ Low Rump Angle**
- ✓ **Correct Rear Teat Placement**



3RD DAM & DAM  
SILVERRIDGE V DOORMAN ENSURE VG-87-2YR 18\*  
and FLEURY SALVATORE ÉCLAIR EX-90 9\*  
photo credit Vicki Fletcher

*Blondin*  
SIRE

*The Art of Breeding*

info@blondinsires.com | www.blondinsires.com | www.facebook.com/BlondinSires

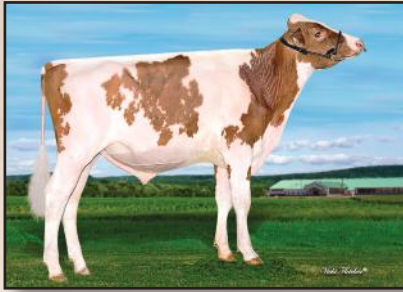

799H000082 *Fleury*

# ETERNAL-RED



Reg: HOCANM120904482 / DOB: 11/02/2021 / ET RW A2A2 AB CDF VRF BLF DPF CNF / aAa 324165

SIRE  
SIEMERS STARS

DAM  
FLEURY SALVATORE ÉCLAIR EX-90 9\*  
sired by Mr Salvatore \*RC  
05-04 Rx 305 d 15,903 Kg M 4.3%F 3.3%P

2ND DAM  
FLEURY KINGBOY ENJOY VG-87-3YR 4\*  
sired by Morningview Mcc Kingboy  
06-07 2x 305 d 16,637 Kg M 4.2%F 3.2%P

3RD DAM  
SILVERRIDGE V DOORMAN ENSURE VG-87-2YR 18\*  
02-01 2x 305 d 13,262 Kg M 5.1%F 3.5%P

4TH - 16TH DAMS  
VG-87-2YR 11\* X VG-87 18\* X VG-86-2YR 27\* DOM  
X VG-87 19\* GMD DOM X EX-90 11\* GMD DOM  
X EX-90 X EX-95-3E GMD DOM X VG-89-2YR DOM X VG-87-3YR DOM  
X EX-91 GMD DOM X VG-87 GMD DOM X VG-86 X EX-90



SILVERRIDGE V DOORMAN ENSURE VG-87-2YR 16\*  
3rd Dam

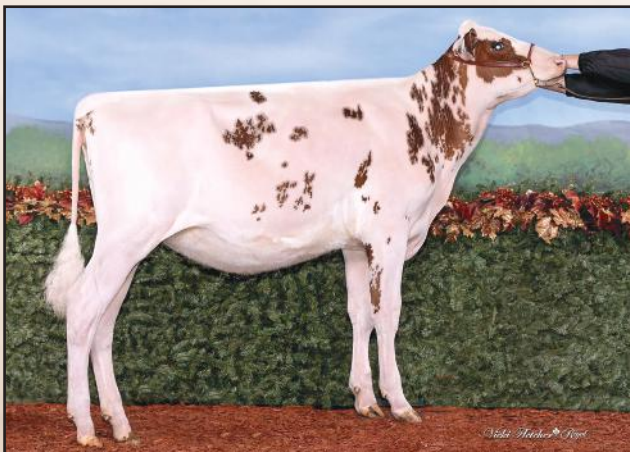

DAUGHTER EXTRAMILLE ETERNAL OPTIMIST  
Bred & Owned by Extramille Farm, Ontario

CANADIAN FIGURES							
Lifetime Performance		Rel	82%	Dtrs/ Herds	51/42	Functional Traits	
GPA LPI	+3305	Feed Efficiency	102	Daughter Fertility	94		
PRO \$	\$1040	Herd Life	100	Milking Speed	98		
<b>Production</b>	Rel: 85%	Mastitis Resistance	94	Milking Temperament	98		
Milk	1038 kgs	Metabolic Disease	95	Calving Ability	108		
Fat	41 kgs -0.01%	Hoof Health	110	Dtr Calving Ability	104		
Protein	35 kgs -0.01%	Lactation Persistence	106	Body Condition	96		

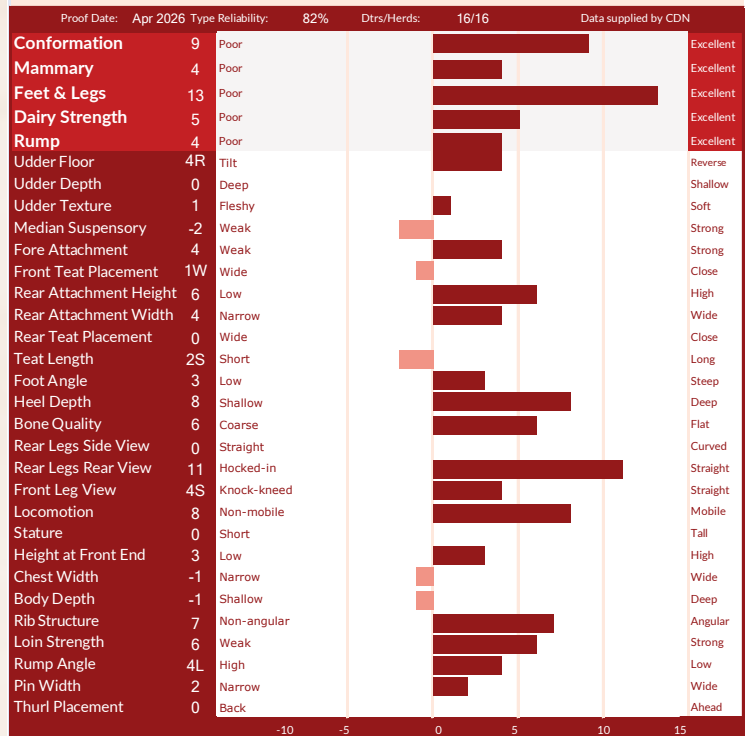

AMERICAN FIGURES					
Lifetime Performance		Functional Traits			
GTPI	+2436	Somatic Cell Score	3.16	Cow Conception Rate	-2.9
NET MERIT	-\$126	Productive Life	-0.3	Daughter Preg Rate	-1.7
<b>Production</b>	Rel: 90%	Daughter / Herds	31/3	Sire Calving Ease	1.1%
Milk	223 lbs	Combined F&P	-10 lbs	Dtr Calving Ease	1.3%
Fat	-10 lbs -0.07%	Cheese Merit	-\$138	Sire Stillbirth	3.6%
Protein	0 lbs -0.03%	Fertility Index	-1.69	Dtr Stillbirth	4.3%

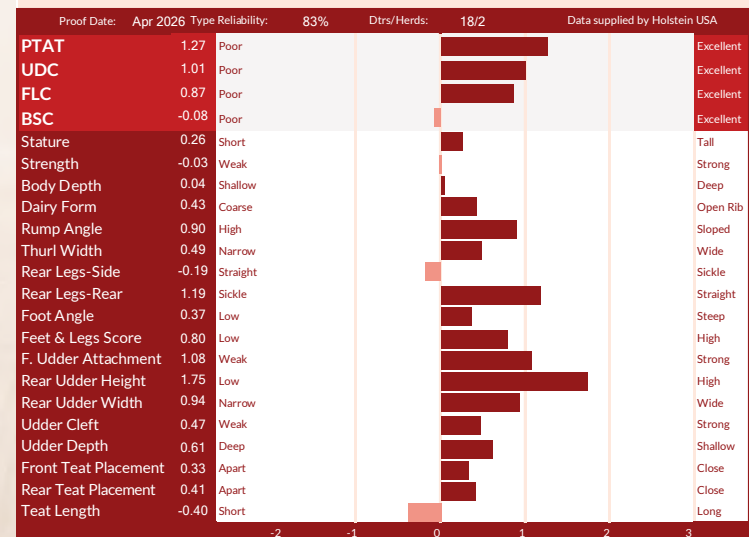

799H000144

*Blondin*  
**FRASER**



DIRECT X VG-2YR PERFECT  
X LADYROSE CAUGHT YOUR EYE-EX-95-2\*  
X VG-89-2YR DOORMAN X EX-95-2E-3\*  
X VG-89 X EX-93-2E  
X STOOKEY ELM PARK BLACKROSE-EX-96-3E-7\*

## **Incredible Conformation**

**+3377 GPA LPI**  
**+15 Conformation**  
**+9 Mammary System**  
**+13 Feet & Legs**  
**+11 Dairy Strength**  
**+9 Rump**  
**+5 Chest Width**  
**+8 Body Depth**  
**Low Rump Angle**

IMAGE © VICKY FLETCHER

*Blondin*  
**SIRES**

*The Art of Breeding!*

info@blondinsires.com | www.blondinsires.com | www.facebook.com/BlondinSires

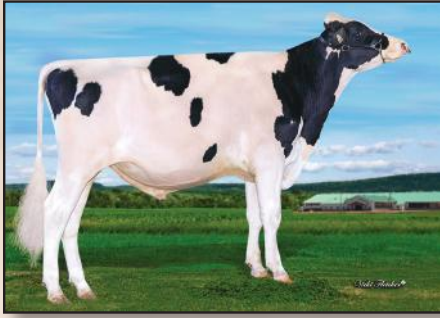

SIRE  
BLONDIN DIRECT

799H000129 *Blondin*

# FRASER

ET BW POF A1A2 BE RDF VRF CDF BYF CVF BLF DPP

Reg: HOCANM121586126 / DOB: 5/08/2024 / aAa 243156

DAM  
GENOSOURCE PLAY WIT FIRE VG-2YR  
sired by Siemers Rengd Parfect  
01-11 2X 305 d 10,268 Kg M 4.6%F 3.4%P

2ND DAM  
LADYROSE CAUGHT YOUR EYE EX-95 2\*  
sired by Croteau Lesperron Unix  
4-03 2x 305 d 16,275 Kg M 4.2% F 3.3% P

3RD DAM  
ROSEDALE ACHIEVERSLEGACY VG-89-2YR  
1-09 2x 305 d 9,839 Kg M 5.1% F 3.6% P

4TH - 10TH DAMS  
ROSEDALE LEXINGTON EX-95-2E 3\* X VG-89 X EX-93-2E  
X STOOKEY ELM PARK BLACKROSE EX-96-3E 7\*  
X EX-93 X VG-87 X VG-89

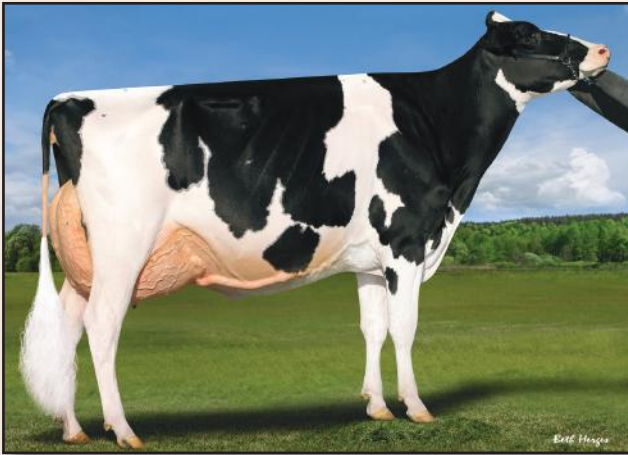

2ND DAM - LADYROSE CAUGHT YOUR EYE EX-95 2\*  
image © Beth Herges



4TH DAM - ROSEDALE LEXINGTON EX-95-2E 3\*  
image © Beth Herges

CANADIAN FIGURES					
Lifetime Performance			Functional Traits		
GPA LPI	+3377	Rel 79%	Dtrs/ Herds	/	
PRO \$	\$631	Feed Efficiency	100	Daughter Fertility	100
Production	255 kgs	Herd Life	102	Milking Speed	98
Milk	11 kgs 0.00%	Mastitis Resistance	100	Milking Temperament	98
Fat	11 kgs +0.01%	Metabolic Disease	98	Calving Ability	100
Protein		Hoof Health	99	Dtr Calving Ability	101
		Lactation Persistency	103	Body Condition	98

AMERICAN FIGURES					
Lifetime Performance			Functional Traits		
GTPI	+2692	Somatic Cell Score	3.03	Cow Conception Rate	-1.4
NET MERIT	-\$62	Productive Life	-1.0	Daughter Preg Rate	-1.2
Production	317 lbs	Daughter / Herds	0/0	Sire Calving Ease	1.4%
Milk	12 lbs 0.00%	Combined F&P	24 lbs	Dtr Calving Ease	1.5%
Fat	12 lbs +0.01%	Cheese Merit	-\$59	Sire Stillbirth	3.9%
Protein		Fertility Index	-0.98	Dtr Stillbirth	4.4%

CANADIAN CONFORMATION						
Proof Date:	Apr 2026	Type Reliability:	79%	Dtrs/Herds:	/	Data supplied by CDN
Conformation	15	Poor				Excellent
Mammary	9	Poor				Excellent
Feet & Legs	13	Poor				Excellent
Dairy Strength	11	Poor				Excellent
Rump	9	Poor				Excellent
Udder Floor	7R	Tilt				Reverse
Udder Depth	0	Deep				Shallow
Udder Texture	7	Fleshy				Soft
Median Suspensory	8	Weak				Strong
Fore Attachment	7	Weak				Strong
Front Teat Placement	1C	Wide				Close
Rear Attachment Height	7	Low				High
Rear Attachment Width	12	Narrow				Wide
Rear Teat Placement	0	Wide				Close
Teat Length	1S	Short				Long
Foot Angle	5	Low				Steep
Heel Depth	9	Shallow				Deep
Bone Quality	7	Coarse				Flat
Rear Legs Side View	3C	Straight				Curved
Rear Legs Rear View	10	Hocked-in				Straight
Front Leg View	3S	Knock-kneed				Straight
Locomotion	9	Non-mobile				Mobile
Stature	5T	Short				Tall
Height at Front End	8	Low				High
Chest Width	5	Narrow				Wide
Body Depth	8	Shallow				Deep
Rib Structure	8	Non-angular				Angular
Loin Strength	9	Weak				Strong
Rump Angle	8L	High				Low
Pin Width	9	Narrow				Wide
Thurl Placement	2A	Back				Ahead

AMERICAN CONFORMATION						
Proof Date:	Apr 2026	Type Reliability:	78%	Dtrs/Herds:	0/0	Data supplied by Holstein USA
PTAT	2.69	Poor				Excellent
UDC	1.45	Poor				Excellent
FLC	1.65	Poor				Excellent
BSC	0.98	Poor				Excellent
Stature	1.72	Short				Tall
Strength	1.39	Weak				Strong
Body Depth	1.86	Shallow				Deep
Dairy Form	1.96	Coarse				Open Rib
Rump Angle	1.28	High				Sloped
Thurl Width	2.10	Narrow				Wide
Rear Legs-Side	0.82	Straight				Sickle
Rear Legs-Rear	2.10	Sickle				Straight
Foot Angle	1.20	Low				Steep
Feet & Legs Score	1.90	Low				High
F. Udder Attachment	1.83	Weak				Strong
Rear Udder Height	2.39	Low				High
Rear Udder Width	2.70	Narrow				Wide
Udder Cleft	1.22	Weak				Strong
Udder Depth	0.53	Deep				Shallow
Front Teat Placement	0.30	Apart				Close
Rear Teat Placement	0.57	Apart				Close
Teat Length	0.19	Short				Long

Sweetview



# GRINCH<sup>®</sup>



799HO00081 SWEETVIEW GRINCH P

Limited X Sweetview Crushabull Grouch-EX-92-3E X EX-90-3E Duke X VG-86 Doorman X VG-88

17 GENERATIONS OF VG OR EX DAMS!



*The*  
**#1 Available Proven  
Conformation Sire!**  
**#2 Proven Polled  
Conformation Sire!**

- ✓ +17 Conformation
- ✓ +10 Mammary System
- ✓ +15 Feet and Legs
- ✓ +11 Dairy Strength
- ✓ +13 Rump
- ✓ Long Teat Length
- ✓ Low Rump Angle

info@blondinsires.com | www.blondinsires.com | www.facebook.com/BlondinSires

*The Art of Breeding!*

*Blondin*  
SIRE

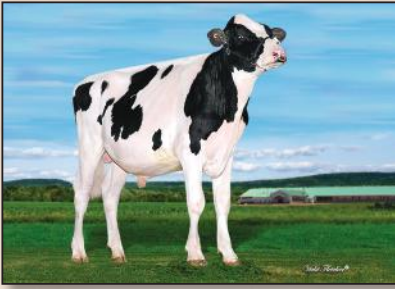

799H000081 *Sweetview*



# GRINCH-P

BW POC A2A2 AB CDF RDF VRF BLF DPF CNF HH5

Reg: HOCANM120664943 / DOB: 10/29/2021 / RHA: 99% / aAa: 312456

SIRE  
HYDEN LIMITED-P

DAM  
SWEETVIEW CRUSHABULL GROUCH EX-92-3E  
sired by OH-River-SYC Crushabull  
03-02 2x 305 d 12,116 Kg M 4.3%F 3.5%P

2ND DAM  
SWEETVIEW DUKE GABRIANNA EX-90-3E  
sired by S-S-I Montross Duke  
05-09 RX 305 d 12,820 KG M 4.5%F 3.5%P

3RD DAM  
SWEETVIEW DOORMAN GAME ON VG-86  
3-09 2x 293 d 8,6776 Kg M 2.4%F 3.6%P

4TH - 14TH DAMS  
VG-88 X EX-90 11\* X EX-92-4E X VG-86 X EX-93-2E 4\*  
X EX-90 3\* X VG-87 5\* X EX-90 3\* X EX-90-2E X EX-90 X EX-90-2E  
X VG-85 X VG-88 X VG-85

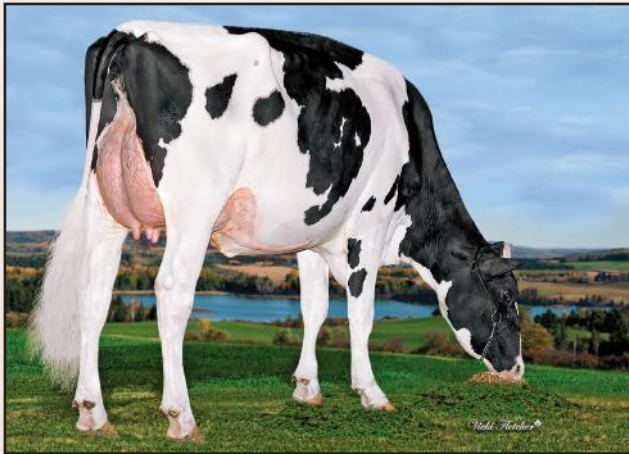

SWEETVIEW CRUSHABULL GROUCH EX-92-3E  
Dam

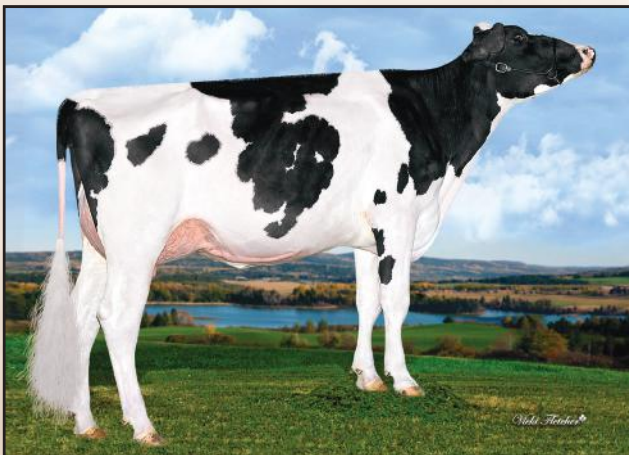

SWEETVIEW CRUSHABULL GROUCH EX-92-3E  
Dam

CANADIAN FIGURES					
Lifetime Performance		Rel 87%	Dtrs/ Herds 45/31	Functional Traits	
GPA LPI	+3309	Feed Efficiency	101	Daughter Fertility	98
PRO \$	\$186	Herd Life	100	Milking Speed	101
Production	Rel 92%	Mastitis Resistance	96	Milking Temperament	103
Milk	-232 kgs	Metabolic Disease	96	Calving Ability	93
Fat	-4 kgs +0.05%	Hoof Health	100	Dtr Calving Ability	98
Protein	-1 kgs +0.06%	Lactation Persistence	102	Body Condition	93

CANADIAN FIGURES					
Proof Date: Apr 2026		Type Reliability: 89%	Dtrs/Herds: 26/21	Data supplied by CDN	
Conformation	17	Poor			Excellent
Mammary	10	Poor			Excellent
Feet & Legs	15	Poor			Excellent
Dairy Strength	11	Poor			Excellent
Rump	13	Poor			Excellent
Udder Floor	2R	Tilt			Reverse
Udder Depth	0	Deep			Shallow
Udder Texture	7	Fleshy			Soft
Median Suspensory	3	Weak			Strong
Fore Attachment	9	Weak			Strong
Front Teat Placement	7C	Wide			Close
Rear Attachment Height	9	Low			High
Rear Attachment Width	9	Narrow			Wide
Rear Teat Placement	9C	Wide			Close
Teat Length	6L	Short			Long
Foot Angle	7	Low			Steep
Heel Depth	8	Shallow			Deep
Bone Quality	10	Coarse			Flat
Rear Legs Side View	8C	Straight			Curved
Rear Legs Rear View	11	Hocked-in			Straight
Front Leg View	0	Knock-kneed			Straight
Locomotion	9	Non-mobile			Mobile
Stature	8T	Short			Tall
Height at Front End	6	Low			High
Chest Width	4	Narrow			Wide
Body Depth	10	Shallow			Deep
Rib Structure	8	Non-angular			Angular
Loin Strength	13	Weak			Strong
Rump Angle	7L	High			Low
Pin Width	9	Narrow			Wide
Thurl Placement	7A	Back			Ahead

AMERICAN FIGURES					
Lifetime Performance		Functional Traits			
GTPI	+2369	Somatic Cell Score	3.05	Cow Conception Rate	-0.8
NET MERIT	-\$430	Productive Life	-1.6	Daughter Preg Rate	0.4
Production	Rel: 88%	Daughter / Herds	19/6	Sire Calving Ease	2.5%
Milk	-542 lbs	Combined F&P	-39 lbs	Dtr Calving Ease	2.6%
Fat	-26 lbs -0.01%	Cheese Merit	-\$427	Sire Stillbirth	4.6%
Protein	-13 lbs +0.02%	Fertility Index	-0.28	Dtr Stillbirth	5.3%

AMERICAN FIGURES					
Proof Date: Apr 2026		Type Reliability: 83%	Dtrs/Herds: 26/21	Data supplied by Holstein USA	
PTAT	2.52	Poor			Excellent
UDC	1.64	Poor			Excellent
FLC	1.22	Poor			Excellent
BSC	1.29	Poor			Excellent
Stature	2.11	Short			Tall
Strength	1.64	Weak			Strong
Body Depth	2.35	Shallow			Deep
Dairy Form	1.93	Coarse			Open Rib
Rump Angle	1.25	High			Sloped
Thurl Width	2.01	Narrow			Wide
Rear Legs-Side	1.18	Straight			Sickle
Rear Legs-Rear	1.49	Sickle			Straight
Foot Angle	1.01	Low			Steep
Feet & Legs Score	1.68	Low			High
F. Udder Attachment	2.03	Weak			Strong
Rear Udder Height	2.88	Low			High
Rear Udder Width	2.92	Narrow			Wide
Udder Cleft	1.32	Weak			Strong
Udder Depth	0.79	Deep			Shallow
Front Teat Placement	1.16	Apart			Close
Rear Teat Placement	1.59	Apart			Close
Teat Length	1.02	Short			Long

# welcome HOME

TO THE FULL PACKAGE

12 Generations of VG or EX with NO Mogul in the first three!

Home brings a welcome package combining PTAT, Health & Production!

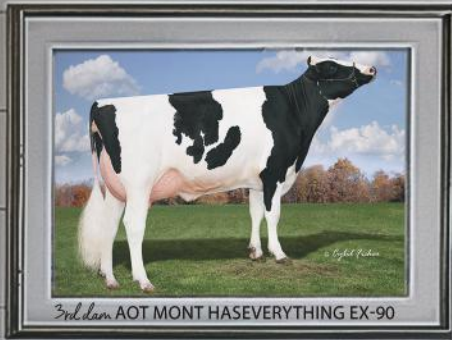

799HO00073 WELCOME HOME

Conway X VG-88 Legacy X VG-86-2YR Samuri...back to the great Deliah EX-95

**+2994 GTPI**

**+441 Net Merit** *and* **+1.28 PTAT**

**+68 lbs Fat** *and* **+0.22%F**

**+1.0 CCR**



*Blondin*  
SIRE S

*The Art of Breeding!*

info@blondinsires.com | www.blondinsires.com | www.facebook.com/BlondinSires

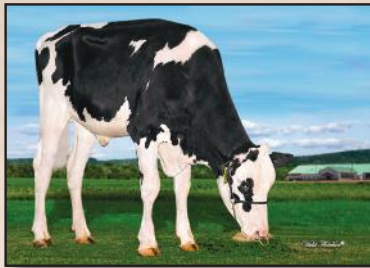

799H000073 *Welcome*

# HOME

ET BW POF CDF RDF BLF DPF

Reg: H0840M3229343745 / DOB: 06/07/2021 / RHA: 99% / aAa 423651

SIRE  
SANDY-VALLEY R CONWAY

DAM  
WELCOME LGACY HELEN VG-88

*sired by Pine-Tree CW Legacy*

2-01 3x 305 d 13,603 Kg M 4.6%F 3.4%P

2ND DAM

WELCOME SAMURI HELMA VG-86-2YR

*sired by OCD Spring Samuri*

3-03 3x 305 d 17,273 Kg M 4.3%F 3.4%P

3RD DAM

AOT MONT HASEVERYTHING EX-90

2-02 3x 305 d 13,032 Kg M 4.7%F 3.4%P

4TH - 12TH DAMS

VG-88 DOM X VG-88-2YR DOM X VG-88-2YR DOM

X EX-90 GMD DOM X EX-90 GMD DOM

X EX-90-2E GMD DOM X VG-88 GMD DOM

X Snow-N Denises Dellia EX-95-2E 5\*

X EX-90-2E GMD DOM

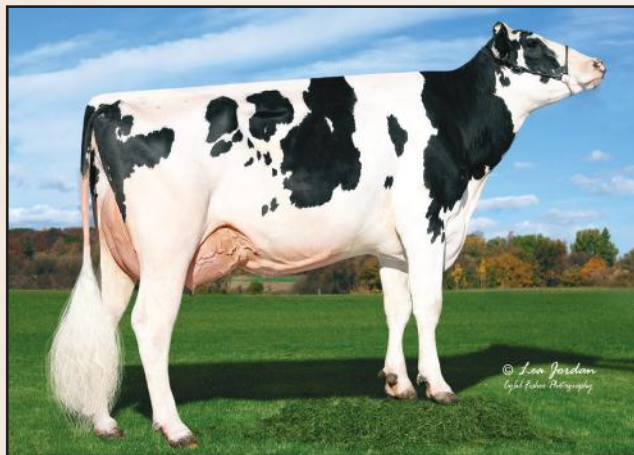

WELCOME LGACY HELEN VG-88  
Dam



AOT MONT HASEVERYTHING EX-90  
3rd Dam

CANADIAN FIGURES					
Lifetime Performance			Functional Traits		
GPA LPI	+3236	Rel 81%	Dtrs/Herds	/	
PRO \$	\$1247	Feed Efficiency	102	Daughter Fertility	101
Production	Rel 84%	Herd Life	99	Milking Speed	100
Milk	66 kgs	Mastitis Resistance	99	Milking Temperament	98
Fat	81 kgs +0.66%	Metabolic Disease	96	Calving Ability	102
Protein	32 kgs +0.24%	Hoof Health	97	Dtr Calving Ability	100
		Lactation Persistency	99	Body Condition	95

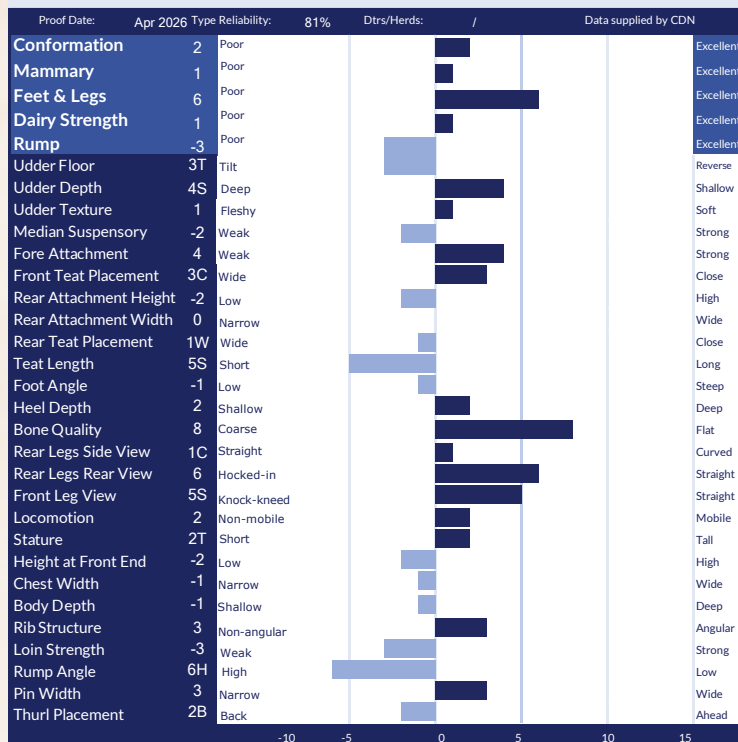

AMERICAN FIGURES					
Lifetime Performance			Functional Traits		
GTPI	+2994	Somatic Cell Score	3.05	Cow Conception Rate	1.0
NET MERIT	\$441	Productive Life	1.5	Daughter Preg Rate	0.1
Production	Rel: 88%	Daughter / Herds	18/5	Sire Calving Ease	1.2%
Milk	232 lbs	Combined F&P	94 lbs	Dtr Calving Ease	1.7%
Fat	68 lbs +0.22%	Cheese Merit	\$467	Sire Stillbirth	3.9%
Protein	26 lbs +0.07%	Fertility Index	0.47	Dtr Stillbirth	4.5%

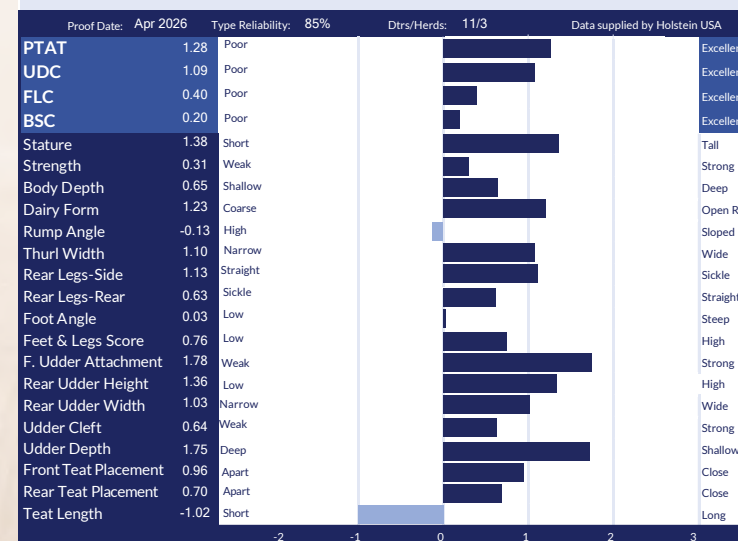

799H000112  
*Dulet*

# KING

Alcove X Dulet D-Lambda Katrina EX-90-5YR 6\* X EX-5E-10\* X VG-88-17\*  
X Dulet Armstead Kim 1-VG-87-14\* X VG-87-16\* X EX-3\* X VG



**DON'T GET LOST IN THE SHUFFLE**  
KING WINS FOR MILK  
**+1570 kg Milk**

- ✓ +3369 GPA LPI
- ✓ +81 kg Fat / +51 kg Protein
- ✓ +6 Conformation
- ✓ +7 Chest Width
- ✓ +8 Body Depth
- ✓ +101 Herd Life

*Blondin*  
SIRE

*The Art of Breeding!*

info@blondinsires.com | www.blondinsires.com | www.facebook.com/BlondinSires

799H000112 *Dulet*  
**KING**



Reg: HOCANM121080761 / DOB: 01/10/2023 / aAa 342156 / ET BW A2A2 AA RDF VRF MWF CDF BLF DPF CNF

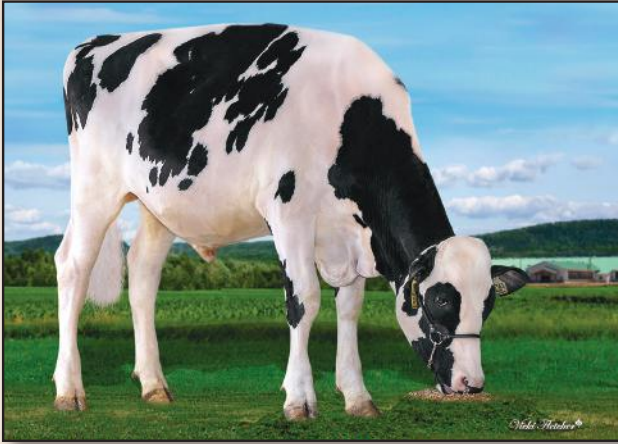

**SIRE**  
**WESTCOAST ALCOVE**

**DAM**  
**DULET D-LAMBDA KATRINA EX-90-5YR 6\***  
*sired by Farnear Delta-Lambda*  
 04-04 Rx 305 d 15,111 Kg M 4.2%F 3.2%P

**2ND DAM**  
**DULET DIAMOND KARVY EX-90-5E 10\***  
*sired by Seagull-Bay Diamond*  
 07-09 2x 305 d 16,671 Kg M 4.7%F 3.2%P

**3RD DAM**  
**DULET ARTES KARLOTE VG-88-3YR 17\***  
 04-07 3x 305 d 14,234 Kg M 4.5%F 3.1%P

**4TH - 13TH DAMS**  
 VG-87 14\* X VG-87-3YR 16\* X EX-90 3\* X VG-85-3YR  
 X GP-84 2\* X VG-87 8\* X VG-85-3YR X VG-85 X EX-90 7\* X EX-90

CANADIAN FIGURES					
Lifetime Performance			Functional Traits		
<b>GPA LPI</b>	<b>+3369</b>	Rel 83%	Dtrs/ Herds	/	
<b>PRO \$</b>	<b>\$1660</b>	Feed Efficiency	103	Daughter Fertility	99
<b>Production</b>	Rel 86%	Herd Life	101	Milking Speed	98
<b>Milk</b>	1570 kgs	Mastitis Resistance	97	Milking Temperament	106
<b>Fat</b>	84 kgs +0.18%	Metabolic Disease	96	Calving Ability	97
<b>Protein</b>	51 kgs -0.03%	Hoof Health	96	Dtr Calving Ability	94
		Lactation Persistency	99	Body Condition	103

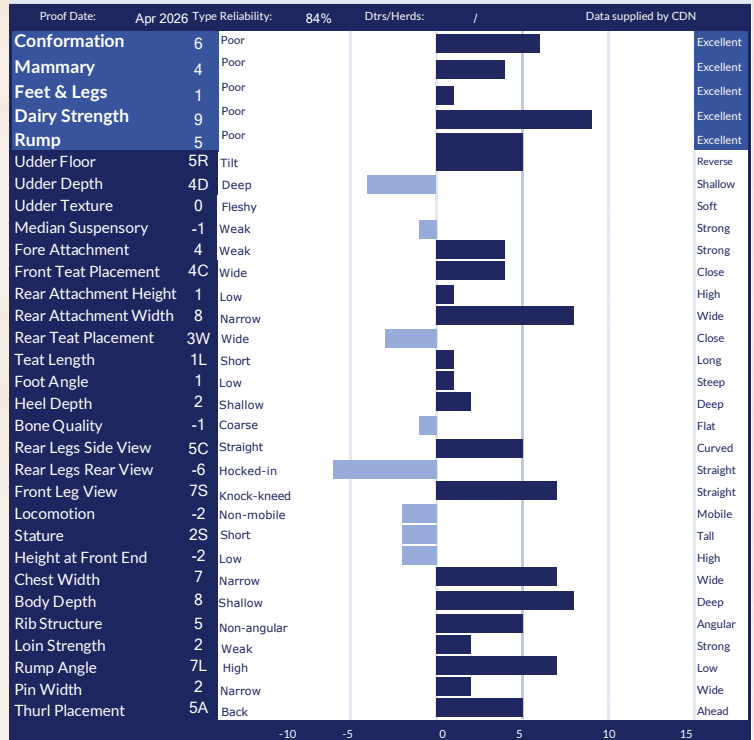

AMERICAN FIGURES					
Lifetime Performance			Functional Traits		
<b>GTPI</b>	<b>+2784</b>	Somatic Cell Score	3.05	Cow Conception Rate	-1.6
<b>NET MERIT</b>	<b>\$231</b>	Productive Life	-0.9	Daughter Preg Rate	-2.1
<b>Production</b>	Rel: 82%	Daughter / Herds	0/0	Sire Calving Ease	1.8%
<b>Milk</b>	1043 lbs	Combined F&P	81 lbs	Dtr Calving Ease	2.3%
<b>Fat</b>	54 lbs +0.04%	Cheese Merit	\$224	Sire Stillbirth	4.1%
<b>Protein</b>	27 lbs -0.03%	Fertility Index	-1.24	Dtr Stillbirth	5.6%

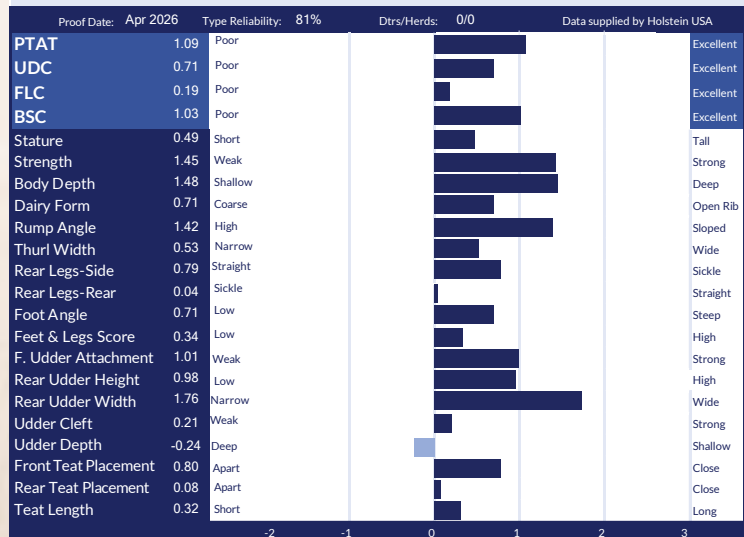

799H000109  
Comestar

# LEGACY



Destination X VG-89-4YR 1\* Perfect X EX-93 5\* Tropic X VG-88-3YR 2\* Unix X  
Comestar Lamadona Doorman-EX-94-2E-34\* back to the great Laurie Sheik-VG-88-23\*

- +3650 GPA LPI**
- +1285 KG MILK**
- +52 Kg Fat *with* +0.02%F**
- +12 CONFORMATION**
- ✓ **+9 Mammary System**
- ✓ **+13 Feet & Legs**
- ✓ **+103 Daughter Fertility**
- ✓ **+103 Milking Speed**



*Blondin*  
SIRE S

*The Art of Breeding!*

info@blondinsires.com | www.blondinsires.com | www.facebook.com/BlondinSires

*His Dam*  
**COMESTAR LATINET PERFECT VG-89-4YR 1\***  
OWNED BY VECTOR GENETICS AND BOKMA FARMS

799H000109 *Comestar*  
**LEGACY**



Reg: HOCANM121298035 / DOB: 01/05/2023 / ET BW A2A2 AB RDF VRF CDF BYF CVF BLF DPF CNF

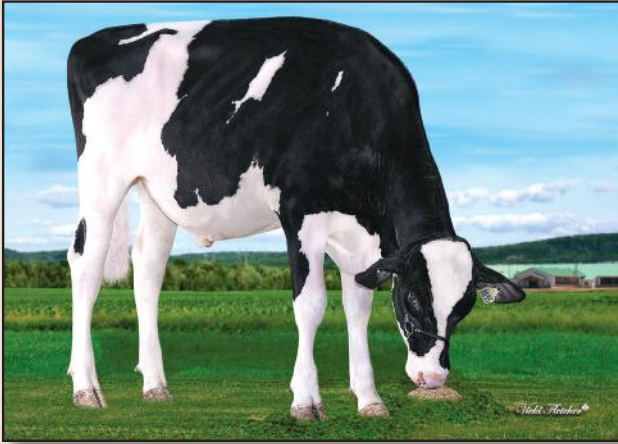

SIRE  
**BLONDIN DESTINATION**

DAM  
**COMESTAR LATINET PERFECT VG-89-4YR 1\***  
*sired by Siemers Rengd Perfect*  
 3-11 RX P270 d 15,649 Kg M 4.0%F 3.5%P

2ND DAM  
**COMESTAR LATASHA TROPIC EX-93 5\***  
*sired by Peak Tropic*  
 04-06 RX P125 D 12,023 KG M 4.8%F 3.4%P

3RD DAM  
**COMESTAR LANIKE UNIX VG-88-3YR 2\***  
 04-06 RX P244 d 12,257 Kg M 4.7%F 3.4%P

4TH - 12TH DAMS  
**COMESTAR LAMADONA DOORMAN EX-94-2E 34\*** X **VG-87-2YR 20\***  
 X **VG-88-3YR 22\*** X **COMESTAR LAUTAMIE TITANIC VG-89-2YR 33\*** X  
**VG-89-4YR 21\*** X **VG-85-2YR 2\*** X **VG-87-6YR 23\***  
 X **COMESTAR LAURIE SHEIK VG-88-5YR 23\*** X **EX-90 15\***



**COMESTAR LAMADONA DOORMAN-EX-94-2E-34\***  
 4th Dam

CANADIAN FIGURES					
Lifetime Performance			Functional Traits		
GPA LPI	+3650	Rel 81%	Dtrs/ Herds	/	
PRO \$	\$1847	Feed Efficiency	101	Daughter Fertility	103
Production	Rel 85%	Mastitis Resistance	102	Milking Speed	103
Milk	1285 kgs	Metabolic Disease	99	Milking Temperament	103
Fat	52 kgs +0.02%	Hoof Health	95	Calving Ability	106
Protein	33 kgs -0.07%	Lactation Persistency	97	Dtr Calving Ability	105
				Body Condition	99

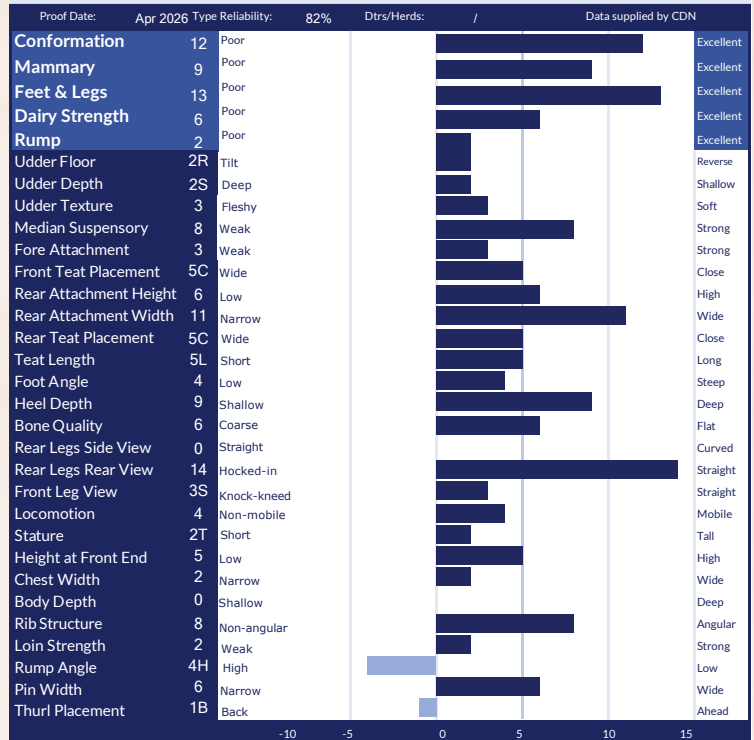

AMERICAN FIGURES					
Lifetime Performance			Functional Traits		
GTPI	+2827	Somatic Cell Score	3.01	Cow Conception Rate	-0.3
NET MERIT	\$116	Productive Life	-1.1	Daughter Preg Rate	-1.3
Production	Rel: 82%	Daughter / Herds	0/0	Sire Calving Ease	1.2%
Milk	1056 lbs	Combined F&P	59 lbs	Dtr Calving Ease	1.2%
Fat	37 lbs -0.02%	Cheese Merit	\$102	Sire Stillbirth	3.9%
Protein	22 lbs -0.05%	Fertility Index	-0.19	Dtr Stillbirth	4.3%

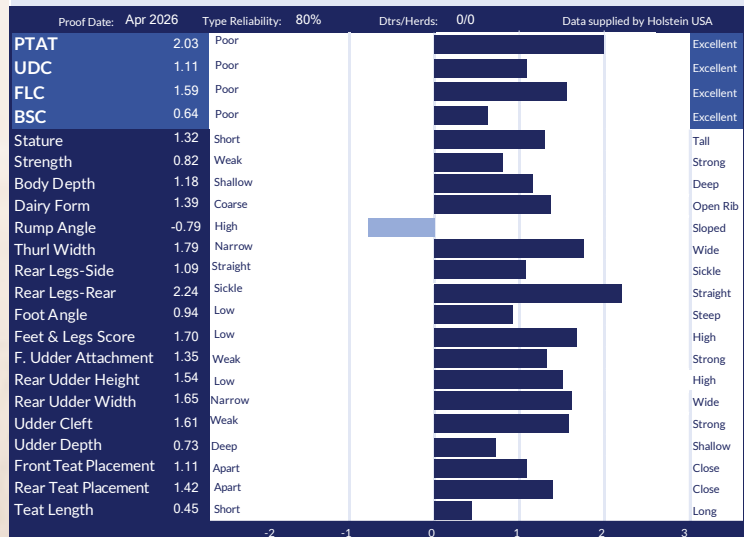

*Blondin*  
**LEGEND**

799H000020

BACK TO THE GREAT COMESTAR LAURIE SHEIK-VG-88-23\*

Sidekick x VG-89-MAX 3\* Jacoby x EX-2E Airintake x EX-91-4E 3\* Dempsey  
**+13 CONF +14 MAMMARY +16 FORE ATTACHMENT**  
**#3 BULL FOR MAMMARY SYSTEM! (TIE)**



**FAMIPAGE LEGEND BARABAS-VG-89-3YR**

1st Sr 3-Yr-Old World Dairy Expo & Royal 2025 & Res. Int Champion Worl Dairy Expo 2025

Bred by Ferme Famipage and Owned by Ron Grandy

© Sheila Sunborg

*Blondin*  
**SIRES**

*The Art of Breeding!*

info@blondinsires.com | www.blondinsires.com | www.facebook.com/BlondinSires



799H000020 *Blondin*  
**LEGEND**



ET BW A1A2 CDF CVF BRC BYF BLF DPF CNF

Reg: HOCAN111239276 / DOB: 02/01/2019 / RHA: 99% / aAa: 231465

**SIRE**  
**WALNUTLAWN SIDEKICK**

**DAM**  
**MOSNANG JACOBY LEGENDAIRY VG-89-MAX 3\***  
*sired by Cycle Dorman Jacoby*  
**4-00 3x 305 d 17,022 Kg M 3.7%F 3.0%P**

**2ND DAM**  
**MOSNANG AIRINTAKE LULLABY EX-2E**  
*sired by Boldi VSG Airintake*  
**3-05 2x 305 d 11,605 Kg M 5.2%F 3.3%P**

**3RD DAM**  
**HOLSTEINFORUMP DEMPSEY LOVELY EX-91-4E 3\***  
**6-01 2x 305 d 13,794 Kg M 5.5%F 3.4%P**

**4TH - 9TH DAMS**  
**EX-92 X VG-88 10\* X VG-88 6\* X VG-87 16\* X**  
**Comestar Laurie Sheik VG-88 23\* X EX 15\***



GROUP OF LEGEND DAUGHTERS AT FERME BLONDIN



DAUGHTER **GENO LEGEND MIBELLA VG-86-3YRS**  
**1st Winter 2-Year-Old Portneuf 2024**  
*Owned by Ferme Geno Inc.*

CANADIAN FIGURES					
Lifetime Performance		Rel 96%	Dtrs/ Herds 1110/456	Functional Traits	
<b>GLPI</b>	<b>+2635</b>	Feed Efficiency	98	Daughter Fertility	91
<b>PRO \$</b>	<b>-\$962</b>	Herd Life	97	Milking Speed	98
<b>Production</b>	Rel 99%	Mastitis Resistance	100	Milking Temperament	105
<b>Milk</b>	-809 kgs	Metabolic Disease	98	Calving Ability	97
<b>Fat</b>	-61 kgs -0.25%	Hoof Health	102	Dtr Calving Ability	99
<b>Protein</b>	-31 kgs -0.03%	Lactation Persistency	96	Body Condition	101

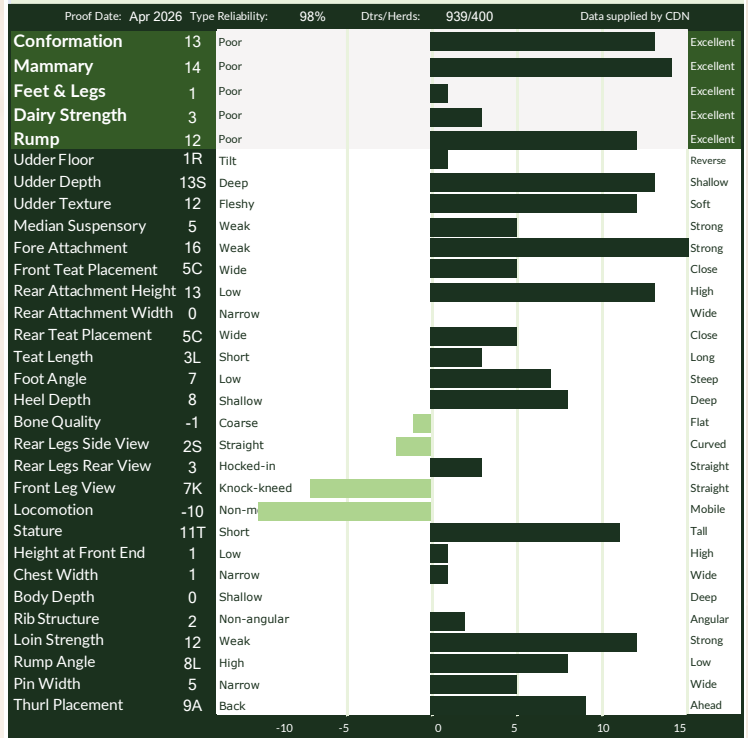

AMERICAN FIGURES					
Lifetime Performance		Functional Traits			
<b>GTPI</b>	<b>+2028</b>	Somatic Cell Score	2.95	Cow Conception Rate	-3.0
<b>NET MERIT</b>	<b>-\$825</b>	Productive Life	-3.7	Daughter Preg Rate	-2.3
<b>Production</b>	Rel: 97%	Daughter / Herds	2697/1175	Sire Calving Ease	1.9%
<b>Milk</b>	-614 lbs	Combined F&P	-97 lbs	Dtr Calving Ease	2.1%
<b>Fat</b>	-70 lbs -0.17%	Cheese Merit	-\$836	Sire Stillbirth	4.2%
<b>Protein</b>	-27 lbs -0.03%	Fertility Index	-2.95	Dtr Stillbirth	5.1%



# Drewholme LEYTON-P

799HO00070 DREWHOLME LEYTON P

Illustrator P X Drewholme Lambda Leysure P EX-92 6\*  
Nominated All-Canadian 2-Year-Old in 2021

**POLLED** *with*

**13 GENERATIONS VG OR EX DAMS**  
Back to Idee Lustre EX-95-3E 10\*

**+3453 GLPI**

**+0.45% Fat**

**+11 Conformation**

**+8 Mammary System**

**+9 Feet & Legs**

LONG TEATS

**+105 MILKING SPEED**

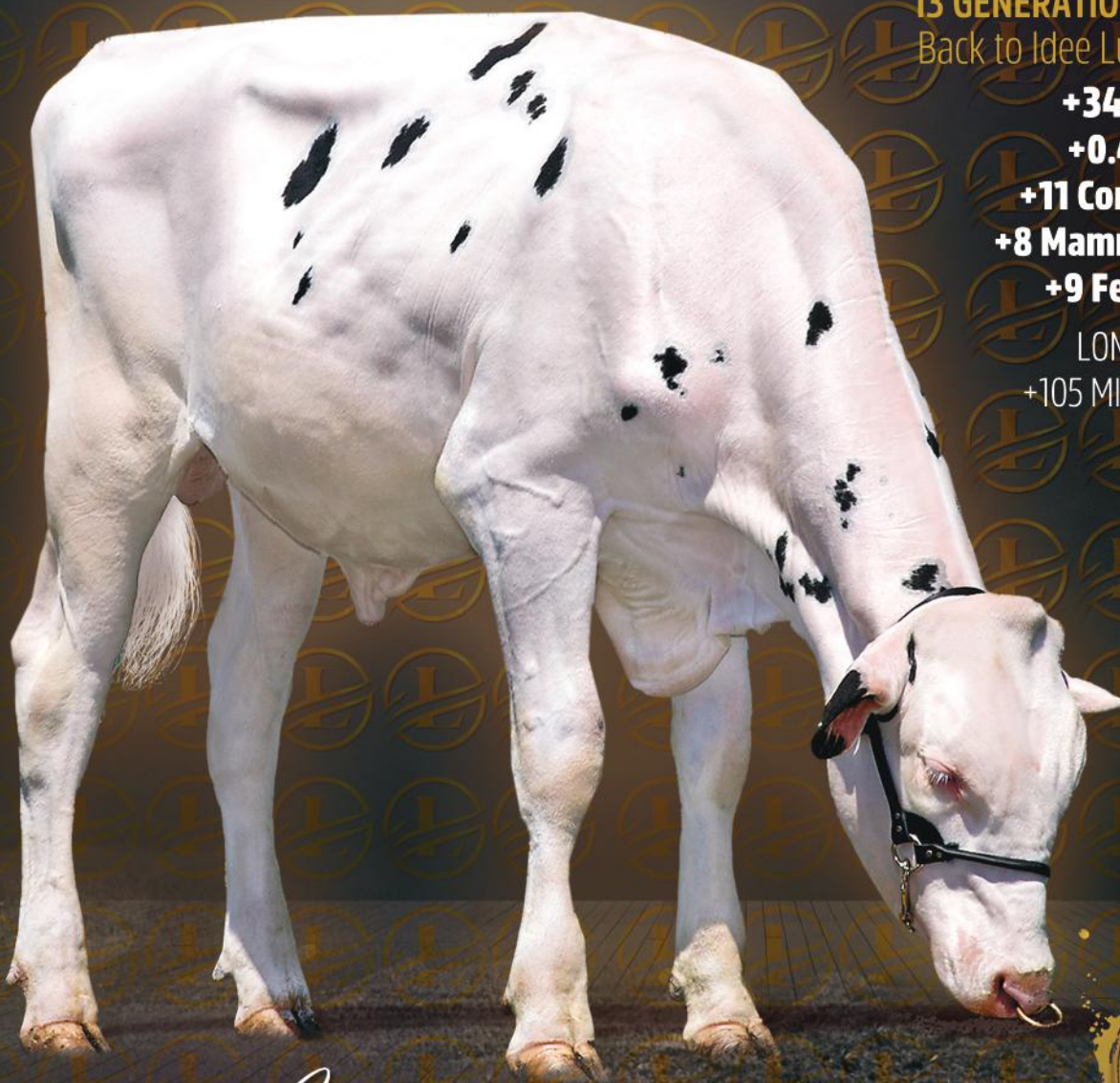

**NOW  
PROVEN!**

*Blondin*  
SIRE

*The Art of Breeding!*

info@blondinsires.com | www.blondinsires.com | www.facebook.com/BlondinSires

799H000070 *Drewholme*  
**LEYTON-P**

Reg: HOCANM14213323 / DOB: 08/26/2021 / RHA: 99% / BW POC A1A2 CDF CVF RDF BYF BLF DPF CNF / aAa 234156

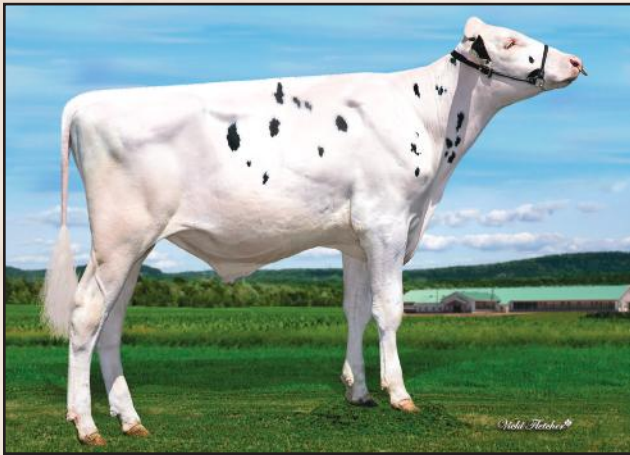

**SIRE**  
**VOGUE ILLUSTRATOR P**  
**DAM**  
**DREWHOLME LAMBDA LEYSURE P EX-92 6\***  
*sired by Farnear Delta-Lambda*  
**05-03 2X 305 d 13,293 Kg M 5.1%F 3.7%P**  
**2ND DAM**  
**DREWHOLME ZIPIT LEYSURE P EX-90 3\***  
*sired by OCD Eraser Zipit-P*  
**4-02 3x 305 d 15,656 Kg M 4.5%F 3.4%P**  
**3RD DAM**  
**DREWHOLME SUPERSHOT LEISURE EX-92-5E 5\***  
**07-00 3X 305 D 18,048 KG M 4.9%F 3.5%P**  
**4TH - 13TH DAMS**  
**VG-85-3YR 4\* X VG-87 X VG-85-2YR X EX-90 10\***  
*X Idee Lustre EX-95-3E 10\* Grand Champion RWF 2002*  
*X EX-92 19\* DOM X VG-85-3YR*  
*X VG-88-3YR 2\* X VG-87 3\**  
*X EX-90 8\* X VG-85 5\**

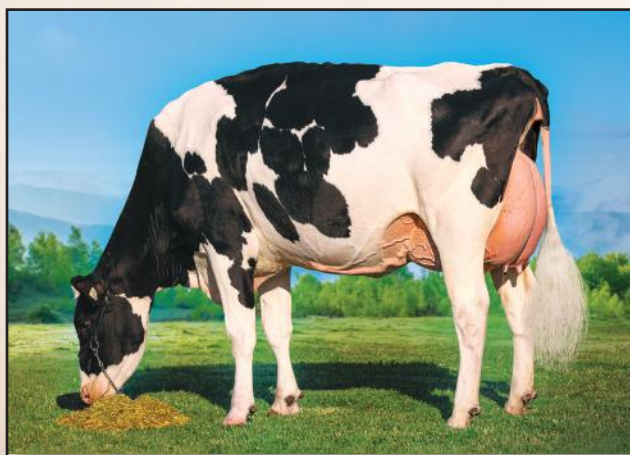

**DREWHOLME LAMBDA LEYSURE P EX-92 6\***  
 Nominated All-Canadian Jr 2-Year-Old 2021  
 Dam of Leyton

CANADIAN FIGURES					
Lifetime Performance		Rel 92%	Dtrs/ Herds 406/215	Functional Traits	
<b>GLPI</b>	<b>+3453</b>	Feed Efficiency	101	Daughter Fertility	99
<b>PRO \$</b>	<b>\$1096</b>	Herd Life	101	Milking Speed	105
<b>Production</b>	Rel 96%	Mastitis Resistance	99	Milking Temperament	103
<b>Milk</b>	-87 kgs	Metabolic Disease	100	Calving Ability	101
<b>Fat</b>	50 kgs +0.45%	Hoof Health	93	Dtr Calving Ability	101
<b>Protein</b>	15 kgs +0.14%	Lactation Persistency	94	Body Condition	98

Conformation					
Proof Date: Apr 2026	Type Reliability: 95%	Dtrs/Herds: 268/151	Data supplied by CDN		
<b>Conformation</b>	11	Poor			Excellent
<b>Mammary</b>	8	Poor			Excellent
<b>Feet &amp; Legs</b>	9	Poor			Excellent
<b>Dairy Strength</b>	7	Poor			Excellent
<b>Rump</b>	5	Poor			Excellent
<b>Udder Floor</b>	4T	Tilt			Reverse
<b>Udder Depth</b>	1D	Deep			Shallow
<b>Udder Texture</b>	-1	Fleshy			Soft
<b>Median Suspensory</b>	1	Weak			Strong
<b>Fore Attachment</b>	7	Weak			Strong
<b>Front Teat Placement</b>	1C	Wide			Close
<b>Rear Attachment Height</b>	3	Low			High
<b>Rear Attachment Width</b>	6	Narrow			Wide
<b>Rear Teat Placement</b>	3W	Wide			Close
<b>Teat Length</b>	6L	Short			Long
<b>Foot Angle</b>	9	Low			Steep
<b>Heel Depth</b>	7	Shallow			Deep
<b>Bone Quality</b>	-1	Coarse			Flat
<b>Rear Legs Side View</b>	2S	Straight			Curved
<b>Rear Legs Rear View</b>	10	Hocked-in			Straight
<b>Front Leg View</b>	6S	Knock-kneed			Straight
<b>Locomotion</b>	4	Non-mobile			Mobile
<b>Stature</b>	2T	Short			Tall
<b>Height at Front End</b>	3	Low			High
<b>Chest Width</b>	3	Narrow			Wide
<b>Body Depth</b>	7	Shallow			Deep
<b>Rib Structure</b>	5	Non-angular			Angular
<b>Loin Strength</b>	6	Weak			Strong
<b>Rump Angle</b>	0	High			Low
<b>Pin Width</b>	7	Narrow			Wide
<b>Thurl Placement</b>	0	Back			Ahead

AMERICAN FIGURES					
Lifetime Performance		Functional Traits			
<b>GTPI</b>	<b>+2739</b>	Somatic Cell Score	3.05	Cow Conception Rate	-0.5
<b>NET MERIT</b>	<b>\$117</b>	Productive Life	-0.2	Daughter Preg Rate	-1.2
<b>Production</b>	Rel: 93%	Daughter / Herds	457/225	Sire Calving Ease	1.5%
<b>Milk</b>	332 lbs	Combined F&P	46 lbs	Dtr Calving Ease	1.8%
<b>Fat</b>	35 lbs +0.08%	Cheese Merit	\$118	Sire Stillbirth	3.6%
<b>Protein</b>	11 lbs 0.00%	Fertility Index	-0.43	Dtr Stillbirth	4.4%

Conformation					
Proof Date: Apr 2026	Type Reliability: 86%	Dtrs/Herds: 268/151	Data supplied by Holstein USA		
<b>PTAT</b>	1.90	Poor			Excellent
<b>UDC</b>	1.19	Poor			Excellent
<b>FLC</b>	1.05	Poor			Excellent
<b>BSC</b>	0.37	Poor			Excellent
<b>Stature</b>	1.42	Short			Tall
<b>Strength</b>	0.73	Weak			Strong
<b>Body Depth</b>	1.38	Shallow			Deep
<b>Dairy Form</b>	1.82	Coarse			Open Rib
<b>Rump Angle</b>	-0.01	High			Sloped
<b>Thurl Width</b>	1.53	Narrow			Wide
<b>Rear Legs-Side</b>	0.09	Straight			Sickle
<b>Rear Legs-Rear</b>	1.50	Sickle			Straight
<b>Foot Angle</b>	1.53	Low			Steep
<b>Feet &amp; Legs Score</b>	1.18	Low			High
<b>F. Udder Attachment</b>	1.54	Weak			Strong
<b>Rear Udder Height</b>	2.43	Low			High
<b>Rear Udder Width</b>	2.09	Narrow			Wide
<b>Udder Cleft</b>	0.64	Weak			Strong
<b>Udder Depth</b>	0.45	Deep			Shallow
<b>Front Teat Placement</b>	0.33	Apart			Close
<b>Rear Teat Placement</b>	0.25	Apart			Close
<b>Teat Length</b>	1.04	Short			Long



★★★  
799H000099  
*Walnutlawn*

# LIBERTY

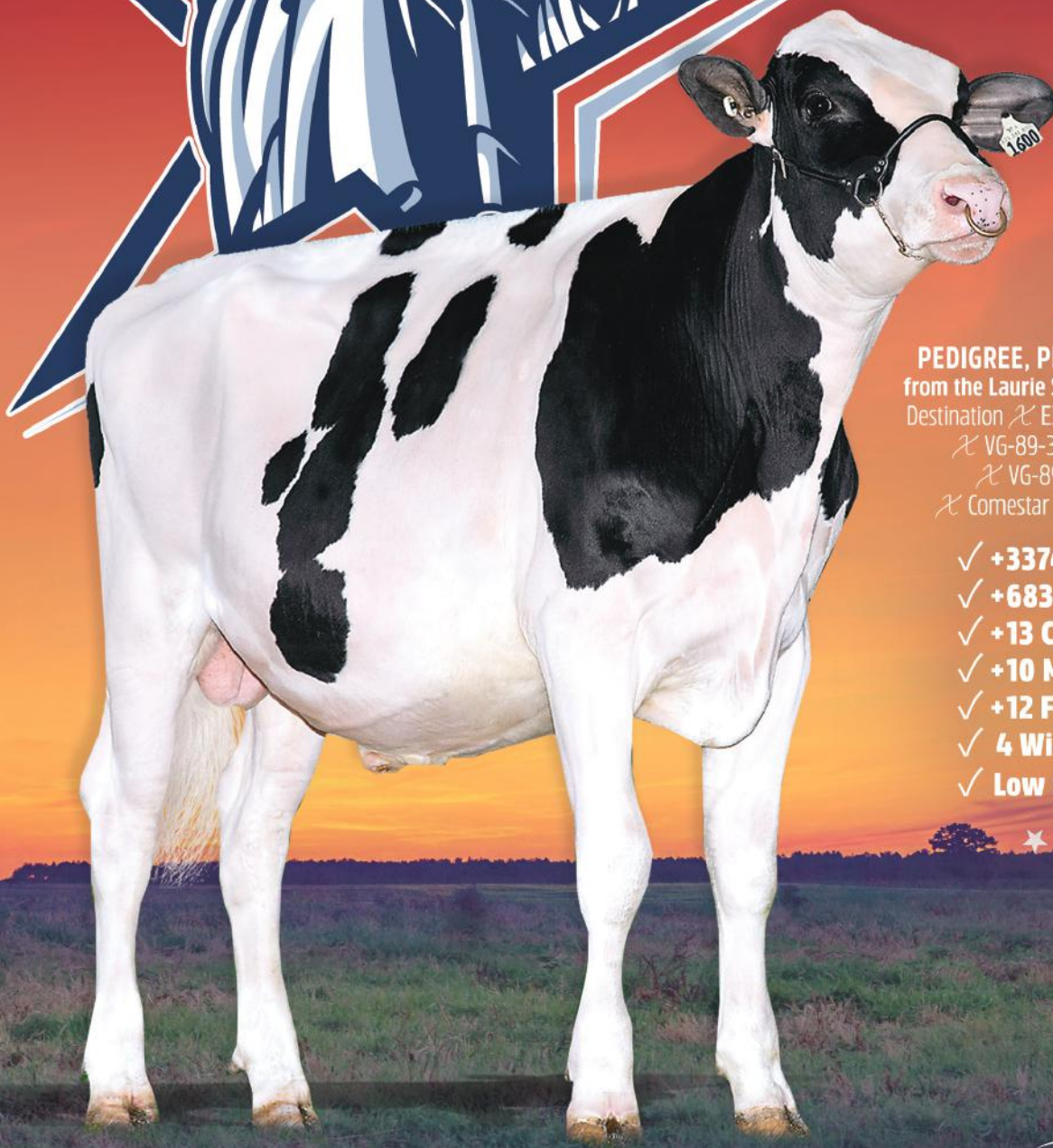

★★★

**PEDIGREE, PRODUCTION & CONFORMATION**  
from the Laurie Sheiks with 125 stars in the pedigree!  
Destination X EX-91-3E 1\* Sidekick X VG-86-2YR-16\*  
X VG-89-3YR-11\* X EX-92-6\* X VG-87-9\*  
X VG-89-21\* X VG-2\* X VG-87-23\*  
X Comestar Laurie Sheik-VG-88-23\* X EX-15\*

- ✓ +3374 GPA LPI
- ✓ +683Kg Milk & +0.11%F
- ✓ +13 Conformation
- ✓ +10 Mammary System
- ✓ +12 Feet & Legs
- ✓ 4 Wide Rear Teats
- ✓ Low Rump Angle

★★★

*The Art of Breeding!*

info@blondinsires.com | www.blondinsires.com | www.facebook.com/BlondinSires



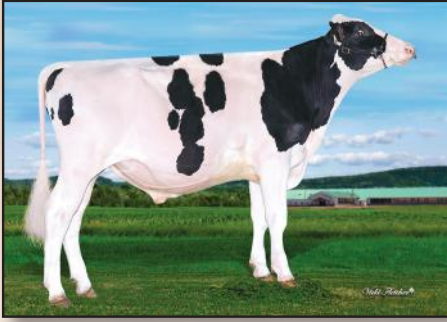

799H000099 *Walnutlawn*  
**LIBERTY** ET BW A1A1 CDF CVF RDF VRF BYF BLF DPF CNF

Reg: HOCANM14542715 / DOB: 10/11/2022 / aAa 342561

SIRE  
**BLONDIN DESTINATION**

DAM  
**WALNUTLAWN SIDEKICK LUCILLE EX-91-3E 1\***  
*sired by Walnutlawn Sidekick*  
 02-11 RX 305 D 13,679 KG M 5.0%F 3.4%P

2ND DAM  
**FREUREHAVEN FGS LUCY VG-86-2YR 16\***  
*sired by Flevo Genetics Snowman*  
 07-01 2X 305 D 14,952 KG M 3.8%F 3.1%P

3RD DAM  
**FREUREHAVEN SHOTLE LAUTELLA VG-89-3YR 11\***  
 03-00 2X 305 D 17,856 KG M 3.8%F 3.1%P

4TH - 10TH DAMS  
 EX-92 6\* X VG-87 9\* X VG-89 21\* X VG-85-2YR 2\* X VG-87 23\*  
 X COMESTAR LAURIE SHEIK VG-88 23\* X EX-90 15\*

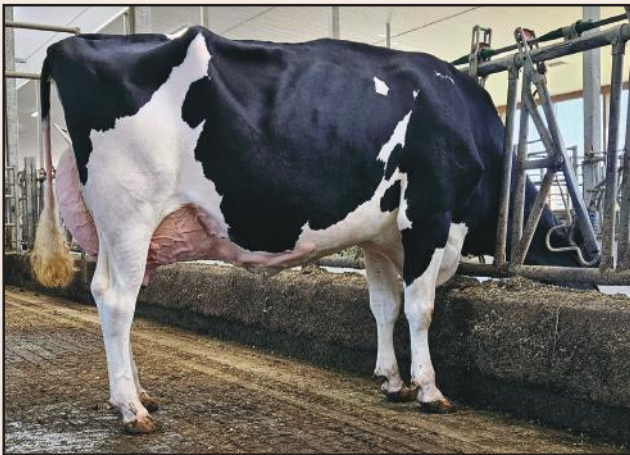

DAM - WALNUTLAWN SIDEKICK LUCILLE EX-91-3E 1\*

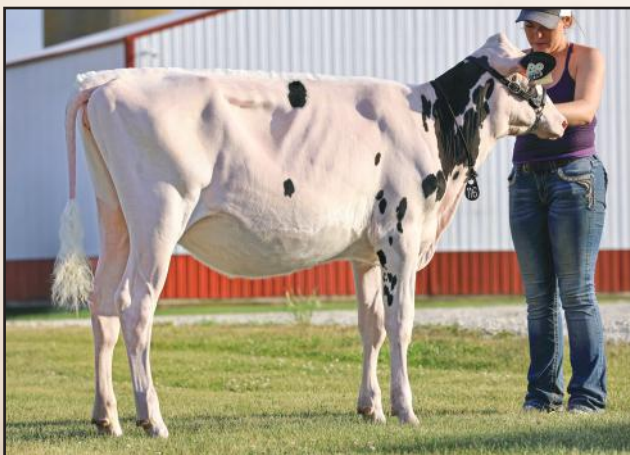

DAUGHTER - BLONDIN LIBERTY BRIDGE  
 Owned by Bulldog Holsteins

CANADIAN FIGURES					
Lifetime Performance		Rel 83%	Dtrs/ Herds	Functional Traits	
GPA LPI	+3374	Feed Efficiency	99	Daughter Fertility	95
PRO \$	\$646	Herd Life	99	Milking Speed	96
Production	Rel 86%	Mastitis Resistance	104	Milking Temperament	98
Milk	683 kgs	Metabolic Disease	95	Calving Ability	101
Fat	38 kgs +0.11%	Hoof Health	98	Dtr Calving Ability	96
Protein	10 kgs -0.09%	Lactation Persistency	98	Body Condition	95

CANADIAN FIGURES					
Proof Date: Apr 2026		Type Reliability: 84%	Dtrs/Herds: /	Data supplied by CDN	
Conformation	13	Poor			Excellent
Mammary	10	Poor			Excellent
Feet & Legs	12	Poor			Excellent
Dairy Strength	8	Poor			Excellent
Rump	5	Poor			Excellent
Udder Floor	6R	Tilt			Reverse
Udder Depth	4S	Deep			Shallow
Udder Texture	5	Fleshy			Soft
Median Suspensory	3	Weak			Strong
Fore Attachment	6	Weak			Strong
Front Teat Placement	4C	Wide			Close
Rear Attachment Height	4	Low			High
Rear Attachment Width	10	Narrow			Wide
Rear Teat Placement	4W	Wide			Close
Teat Length	2L	Short			Long
Foot Angle	10	Low			Steep
Heel Depth	13	Shallow			Deep
Bone Quality	8	Coarse			Flat
Rear Legs Side View	1C	Straight			Curved
Rear Legs Rear View	9	Hocked-in			Straight
Front Leg View	2S	Knock-kneed			Straight
Locomotion	1	Non-mobile			Mobile
Stature	3T	Short			Tall
Height at Front End	1	Low			High
Chest Width	-1	Narrow			Wide
Body Depth	2	Shallow			Deep
Rib Structure	10	Non-angular			Angular
Loin Strength	9	Weak			Strong
Rump Angle	1L	High			Low
Pin Width	1	Narrow			Wide
Thurl Placement	2A	Back			Ahead

AMERICAN FIGURES					
Lifetime Performance		Functional Traits			
GTPI	+2500	Somatic Cell Score	2.90	Cow Conception Rate	-3.9
NET MERIT	-\$152	Productive Life	-2.7	Daughter Preg Rate	-3.4
Production	Rel: 82%	Daughter / Herds	0/0	Sire Calving Ease	1.6%
Milk	400 lbs	Combined F&P	19 lbs	Dtr Calving Ease	2.0%
Fat	20 lbs +0.01%	Cheese Merit	-\$168	Sire Stillbirth	4.4%
Protein	-1 lbs -0.05%	Fertility Index	-2.76	Dtr Stillbirth	5.6%

AMERICAN FIGURES					
Proof Date: Apr 2026		Type Reliability: 80%	Dtrs/Herds: 0/0	Data supplied by Holstein USA	
PTAT	2.02	Poor			Excellent
UDC	1.04	Poor			Excellent
FLC	1.30	Poor			Excellent
BSC	0.19	Poor			Excellent
Stature	1.16	Short			Tall
Strength	0.60	Weak			Strong
Body Depth	1.16	Shallow			Deep
Dairy Form	1.55	Coarse			Open Rib
Rump Angle	0.07	High			Sloped
Thurl Width	0.75	Narrow			Wide
Rear Legs-Side	0.80	Straight			Sickle
Rear Legs-Rear	1.54	Sickle			Straight
Foot Angle	1.33	Low			Steep
Feet & Legs Score	1.45	Low			High
F. Udder Attachment	1.42	Weak			Strong
Rear Udder Height	1.48	Low			High
Rear Udder Width	1.50	Narrow			Wide
Udder Cleft	0.76	Weak			Strong
Udder Depth	0.83	Deep			Shallow
Front Teat Placement	0.80	Apart			Close
Rear Teat Placement	0.40	Apart			Close
Teat Length	0.11	Short			Long

799H000024 *Hyden*

# LIMITED-P



MIRAND ♂ EX-91-2E RAMBO ♂ EX-90-2E CAPITAL GAIN ♂ VG-88-4\* DUPLEX ♂ EX-2E-6\* ♂ 6 MORE EX OR VG WITH 87\*

FROM THE COMESTAR LAURIE SHEIKS WITH 97\* STARS



LIMITED P DAUGHTERS  
AT FERME CLOVIS



## +14 CONFORMATION

- ✓ +433 KG MILK
- ✓ +9 MAMMARY SYSTEM
- ✓ +11 FEET *and* LEGS
- ✓ +10 DAIRY STRENGTH
- ✓ +10 RUMP
- ✓ POLLED *and* A2/A2

PHOTO © SHEILA SUNBORG

*The Art of Breeding!*

info@blondinsires.com | www.blondinsires.com | www.facebook.com/BlondinSires



799H000024 *Hyden*  
**LIMITED-P**



Reg: HOCANM13240050 / DOB: 07/20/2019 / RHA: 99% / BW POC A2A2 CDF CVF RDF BYF BLF DPF CNF / aAa: 432165

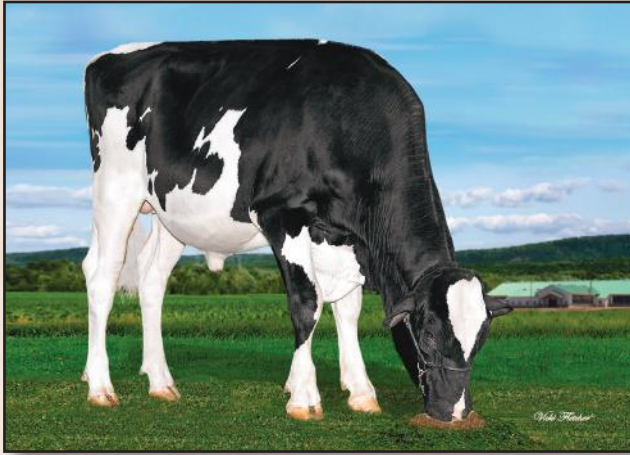

**SIRE**  
**COOMBOONA ZIPIT MIRAND-PP**

**DAM**  
**HYDEN RAMBO LYRIC EX-91-2E**  
*sired by OCD Kingboy Rambo*  
**3-02 3x 305 d 13,244 Kg M 4.4%F 3.4%P**

**2ND DAM**  
**HYDEN CAPITALGAIN LYRA EX-90-2E**  
*sired by Stantons Capital Gain*  
**07-04 3x 305 d 18,315 Kg M 4.1%F 2.9%P**

**3RD DAM**  
**HYDEN DUPLEX LEXUS VG-88-3YR 4\***  
**5-02 2x 305 d 15,887 Kg M 4.0%F 3.2%P**

**4TH - 9TH DAMS**  
**EX-2E 6\* x VG 21\* x VG 4\* x VG-87 24\* x**  
**Comestar Laurie Sheik VG-88 23\* x EX 15\***



**LYDEN RAMBO LYRIC EX-91-2E**  
*Dam of Limited-P*

CANADIAN FIGURES					
Lifetime Performance		Rel 95%	Dtrs/ Herds	902/425	Functional Traits
<b>GLPI</b>	<b>+2999</b>	Feed Efficiency	99	Daughter Fertility	92
<b>PRO \$</b>	<b>-\$262</b>	Herd Life	99	Milking Speed	91
<b>Production</b>	Rel 98%	Mastitis Resistance	102	Milking Temperament	103
<b>Milk</b>	433 kgs	Metabolic Disease	99	Calving Ability	94
<b>Fat</b>	-20 kgs -0.31%	Hoof Health	98	Dtr Calving Ability	98
<b>Protein</b>	-13 kgs -0.22%	Lactation Persistency	102	Body Condition	94

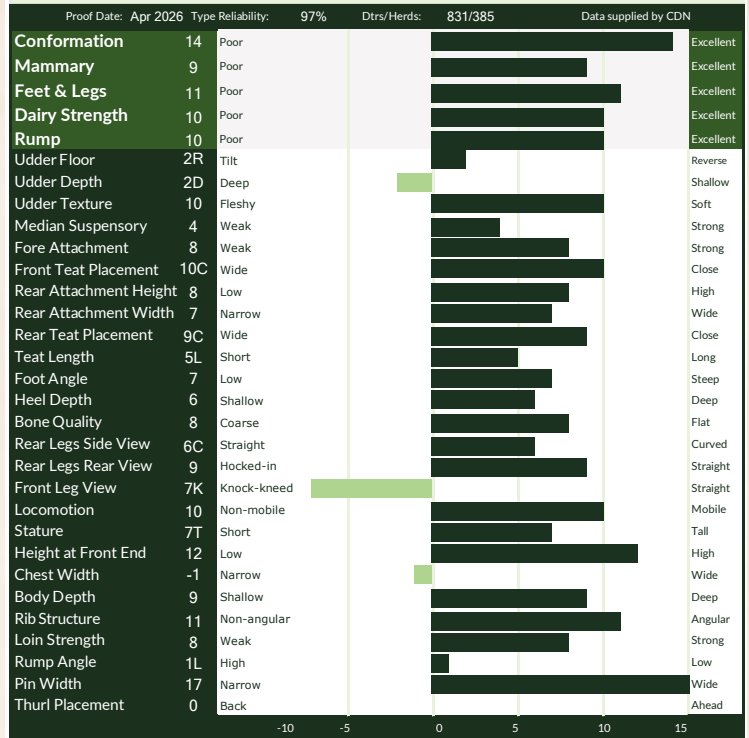

AMERICAN FIGURES					
Lifetime Performance		Functional Traits			
<b>GTPI</b>	<b>+2292</b>	Somatic Cell Score	2.91	Cow Conception Rate	-1.9
<b>NET MERIT</b>	<b>-\$475</b>	Productive Life	-1.6	Daughter Preg Rate	-0.3
<b>Production</b>	Rel: 96%	Daughter / Herds	1387/646	Sire Calving Ease	2.4%
<b>Milk</b>	-58 lbs	Combined F&P	-\$4 lbs	Dtr Calving Ease	2.4%
<b>Fat</b>	-35 lbs -0.12%	Cheese Merit	-\$497	Sire Stillbirth	4.5%
<b>Protein</b>	-19 lbs -0.07%	Fertility Index	-0.92	Dtr Stillbirth	5.4%

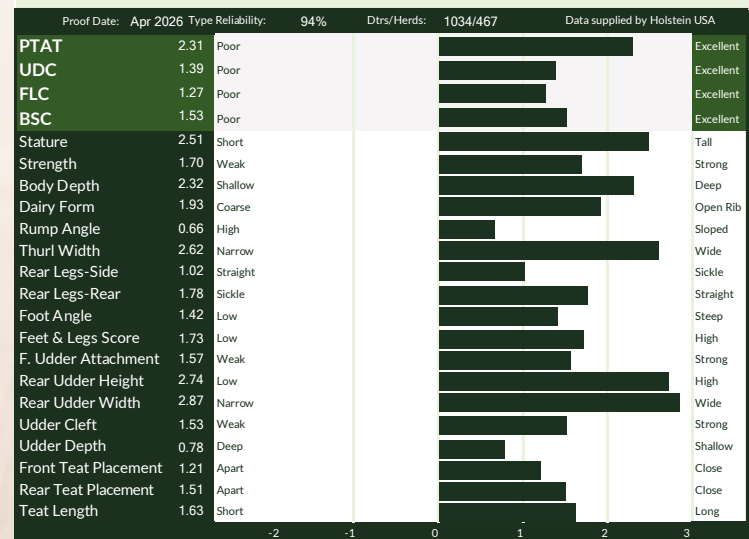

799H000085

*Drewholme*

# LOGIC<sup>PP</sup>

**ONE OF THE BREED'S LEADING  
HOMOZYGOUS POLLED BULLS!**

A2P2-PP X DREWHOLME LAMBDA LEYSURE P EX-92 6\*  
X EX 3\* X EX-92-5E-5\* X VG-4\* X VG-87 X VG-2YR  
X EX-10\* X IDEE LUSTRE-EX-95-3E-10\*

**+3690 GPA LPI**

- ✓ +94 KG FAT / +0.77%F
- ✓ +39 KG PRO / +0.29%P
- ✓ +13 CONFORMATION
- ✓ +9 MAMMARY SYSTEM
- ✓ +10 FEET & LEGS
- ✓ Only TT Stature
- ✓ Low Rump Angle
- ✓ +101 Milking Speed

*Blondin*  
SIRE

*The Art of Breeding!*

info@blondinsires.com | www.blondinsires.com | www.facebook.com/BlondinSires

*Daughter*

**VECTOR LOGIC ZELDA-P VG-86-2YR**

Owned by Mt. Elgin Dairy Farm and Vector Genetics

Image © Claire Swale



799H000085 *Drewholme*

# LOGIC-PP

Reg: HOCANM14213339 / DOB: 12/21/2021 / ET BW POS A1A2 BB CDF CVF VRF BYF BLF DPF CNF / aAa: 423615

SIRE  
VOGUE A2P2-PP

DAM  
DREWHOLME LAMBDA LEYSURE P EX-92 6\*  
sired by Farnear Delta-Lambda  
05-03 2X 305 d 13,293 Kg M 5.1%F 3.7%P

2ND DAM  
DREWHOLME ZIPIT LEYSURE P EX-90 3\*  
sired by OCD Eraser Zipit-P  
04-02 3x 305 d 15,656 Kg M 4.5%F 3.4%P

3RD DAM  
DREWHOLME SUPERSHOT LEISURE EX-92-5E 5\*  
07-00 3x 305 d 18,048 Kg M 4.9%F 3.5%P

4TH - 13TH DAMS  
VG-85-3YR 4\* X VG-87 X VG-85-2YR X EX-90 10\*  
X Idee Lustre EX-95-3E 10\* - Grand Champion RWF 2002  
X EX-92 19\* DOM X VG-85-3YR X VG-88-3YR 2\* X VG-87 3\*  
X EX-90 8\* X VG-85 5\*

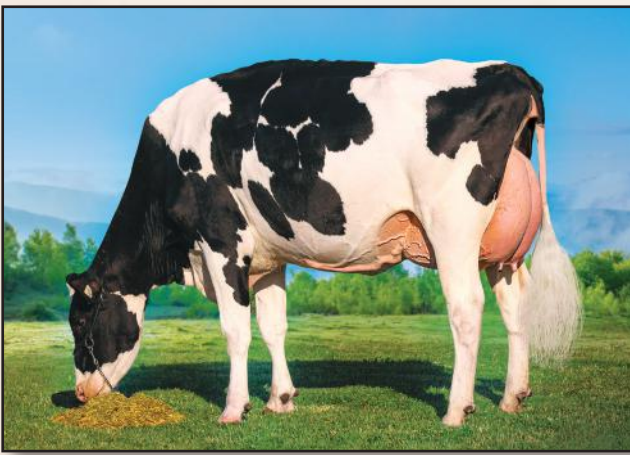

DREWHOLME LAMBDA LEYSURE P EX-92 6\*  
Reserve All-Canadian Summer Junior 2-Yr- Old 2021  
Dam



DAUGHTER DREWHOLME LOGIC BE STILL-VG-86-2YR  
Bred & owned by Drewholme Holsteins

CANADIAN FIGURES					
Lifetime Performance		Rel 84%	Dtrs/ Herds 45/23	Functional Traits	
GPA LPI	+3690	Feed Efficiency	103	Daughter Fertility	95
PRO \$	\$2088	Herd Life	105	Milking Speed	101
Production	Rel 86%	Mastitis Resistance	102	Milking Temperament	104
Milk	77 kgs	Metabolic Disease	104	Calving Ability	98
Fat	94 kgs +0.77%	Hoof Health	96	Dtr Calving Ability	101
Protein	39 kgs +0.29%	Lactation Persistency	104	Body Condition	100

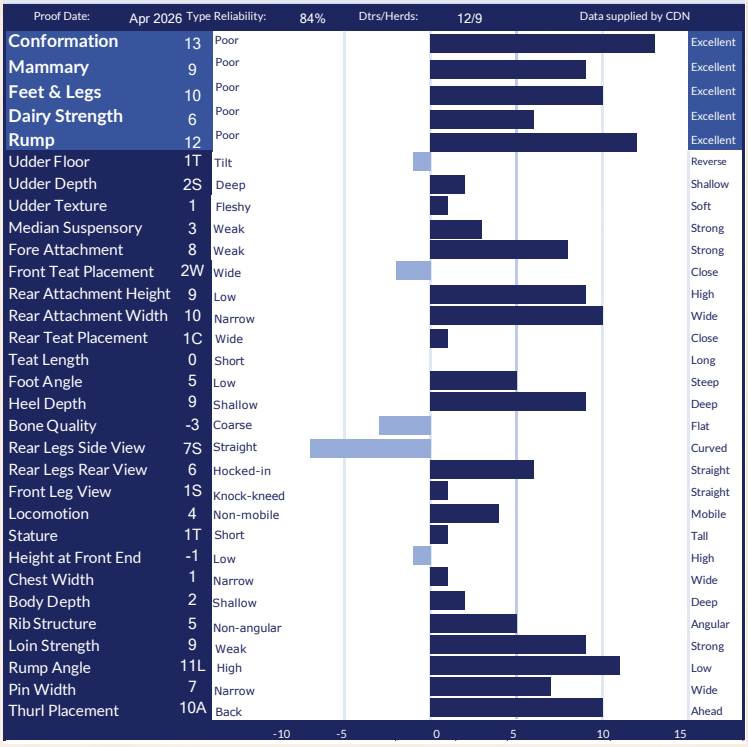

AMERICAN FIGURES					
Lifetime Performance		Functional Traits			
GTPI	+2872	Somatic Cell Score	2.90	Cow Conception Rate	-1.2
NET MERIT	\$334	Productive Life	0.2	Daughter Preg Rate	-2.1
Production	Rel: 90%	Daughter / Herds	37/5	Sire Calving Ease	1.7%
Milk	-239 lbs	Combined F&P	78 lbs	Dtr Calving Ease	1.7%
Fat	64 lbs +0.28%	Cheese Merit	\$366	Sire Stillbirth	3.9%
Protein	14 lbs +0.08%	Fertility Index	-1.77	Dtr Stillbirth	4.8%

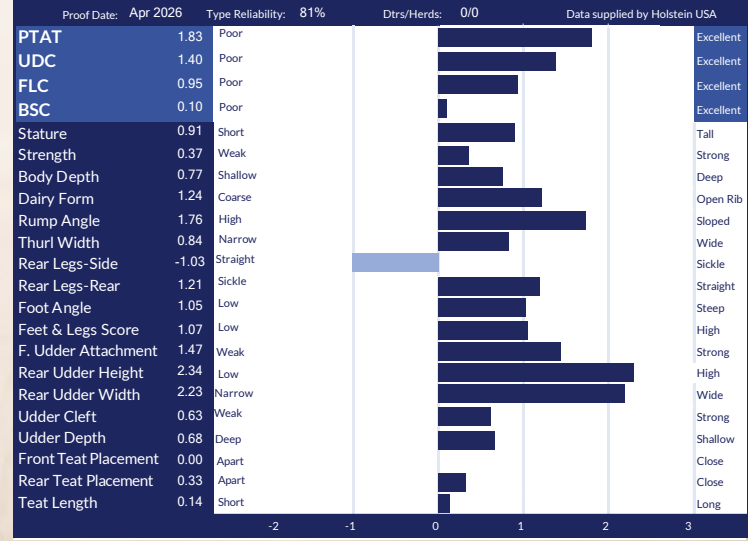



Combining some of the greatest Comestar cows!



799H000054 COMESTAR LOYALL

**89% GP OR BETTER  
ON 424 DAUGHTERS**

- ✓ +14 Conformation
- ✓ +10 Mammary System
- ✓ +15 Feet & Legs
- ✓ +104 Daughter Fertility

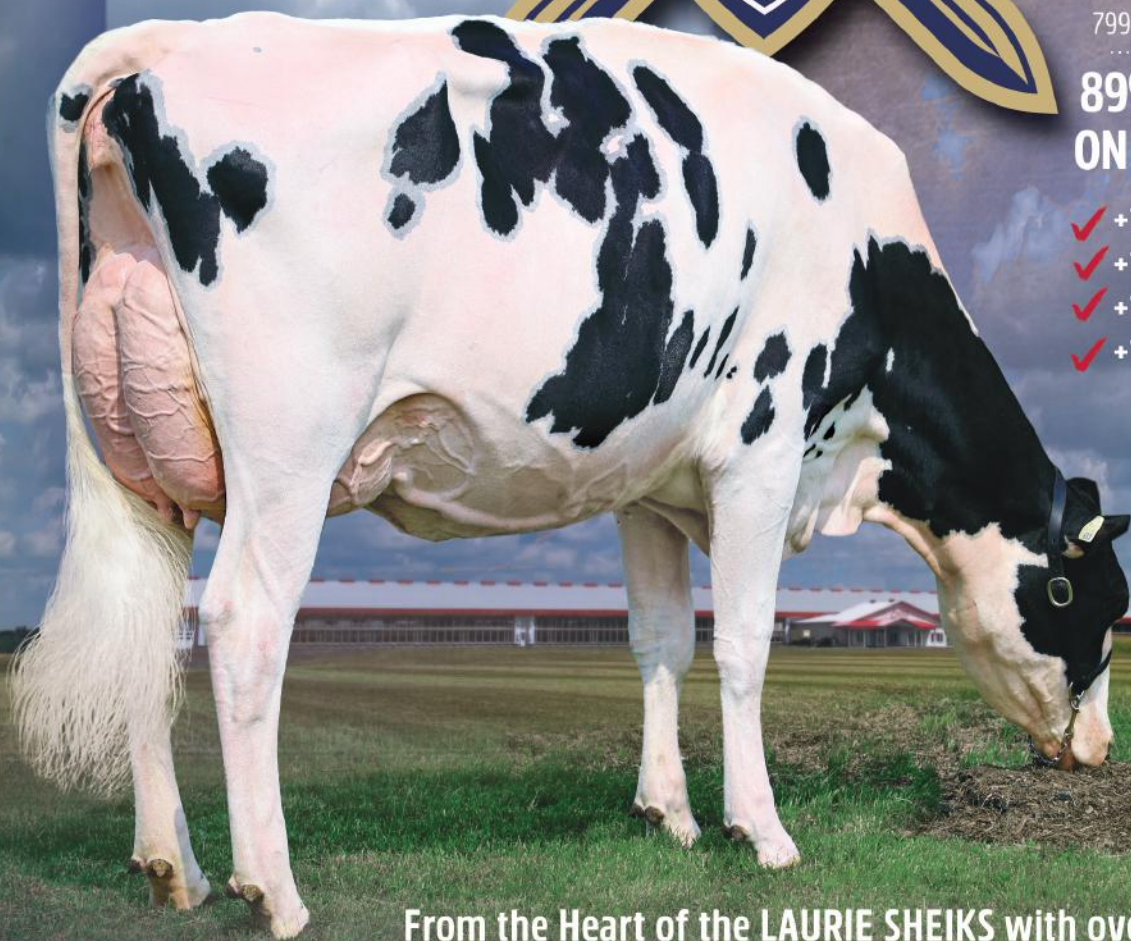

*daughter...*  
**LYSEM LOYALE AUDE-VG-88-2YR**  
 HM Intermediate Champion  
 Quebec & Ontario Spring Show 2025  
 Owned by Butlerview Farm, Illinois  
 Bred by Ferme Lysem, Quebec

**From the Heart of the LAURIE SHEIKS with over 213\* BROOD STARS!**

Alligator X VG-88-3YR 20\* Unix X Comestar Lamadona Doorman-EX-94-2E-34\*  
 X VG-87-2YR-20\* X VG-88-22\* X Comestar Lautamie Titanic-VG-89-2YR-33\*  
 X VG-89-21\* X VG-2\* X VG-87-23\* X Comestar Laurie Sheik-VG-88-23\* X EX-15\*



*The Art of Breeding!*

info@blondinsires.com | www.blondinsires.com | www.facebook.com/BlondinSires

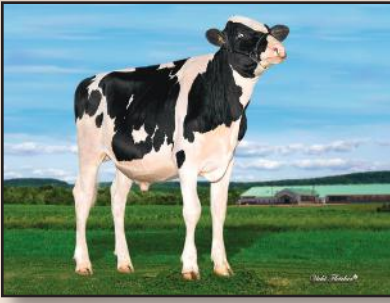

799H000054 *Comestar*



**LOYALL**

BW A2A2 CDF CVF RDF BYF BLF DPF CNF

Reg: HOCANM120461044 / DOB: 01/15/2021 / RHA: 99% / aAa 234615

SIRE  
STANTONS ALLIGATOR

DAM  
COMESTAR LAMRIA UNIX-VG-88-3YR  
sired by *Croteau Lesperron Unix*

1-10 2x 305 d 13,562 Kg M 3.5%F 3.3%P

2ND DAM  
COMESTAR LAMADONA DOORMAN-EX-94-2E-34\*  
sired by *Val-Bisson Doorman*

5-09 2x 305 d 22,383 Kg M 4.8%F 3.6%P

3RD DAM  
COMESTAR LAUTAMAI MAN O MAN-VG-87-2YR-20\*  
2-01 2x 305 d 15,918 Kg M 4.3%F 3.4%P

4TH - 10TH DAMS  
VG-88-3YR-22\* x *Comestar Lautamie Titanic*  
VG-89-2YR-33\* x VG-89-21\* x VG-2YR-2\*  
x VG-87-23\* x *Comestar Laurie Sheik-VG-88-23\** x EX-15\*



DAUGHTER LOVHILL LOYALL KARISMA-VG-86-2YR  
Owned by *Renelle Lovich and Lovholm Holsteins, Saskatchewan*



DAUGHTER GLENBERT LOYALL DAWNA-VG-2YR  
Bred & Owned by *Glenbert Holsteins, Ontario*

CANADIAN FIGURES					
Lifetime Performance		Rel 94%	Dtrs/ Herds 470/224	Functional Traits	
GLPI	+3336	Feed Efficiency	105	Daughter Fertility	104
PRO \$	\$613	Herd Life	104	Milking Speed	89
Production	Rel 98%	Mastitis Resistance	102	Milking Temperament	93
Milk	-462 kgs	Metabolic Disease	95	Calving Ability	97
Fat	-20 kgs -0.02%	Hoof Health	96	Dtr Calving Ability	98
Protein	3 kgs +0.15%	Lactation Persistency	99	Body Condition	95

CANADIAN FIGURES					
Conformation		Rel 96%	Dtrs/Herds: 353/180	Data supplied by CDN	
Mammary	10	Poor			Excellent
Feet & Legs	15	Poor			Excellent
Dairy Strength	2	Poor			Excellent
Rump	8	Poor			Excellent
Udder Floor	1T	Tilt			Reverse
Udder Depth	0	Deep			Shallow
Udder Texture	4	Fleshy			Soft
Median Suspensory	12	Weak			Strong
Fore Attachment	2	Weak			Strong
Front Teat Placement	0	Wide			Close
Rear Attachment Height	12	Low			High
Rear Attachment Width	3	Narrow			Wide
Rear Teat Placement	6W	Wide			Close
Teat Length	7L	Short			Long
Foot Angle	11	Low			Steep
Heel Depth	7	Shallow			Deep
Bone Quality	8	Coarse			Flat
Rear Legs Side View	3C	Straight			Curved
Rear Legs Rear View	14	Hocked-in			Straight
Front Leg View	0	Knock-kneed			Straight
Locomotion	4	Non-mobile			Mobile
Stature	4T	Short			Tall
Height at Front End	16	Low			High
Chest Width	-1	Narrow			Wide
Body Depth	4	Shallow			Deep
Rib Structure	0	Non-angular			Angular
Loin Strength	2	Weak			Strong
Rump Angle	7L	High			Low
Pin Width	8	Narrow			Wide
Thurl Placement	7A	Back			Ahead

AMERICAN FIGURES					
Lifetime Performance		Functional Traits			
GTPI	+2408	Somatic Cell Score	2.89	Cow Conception Rate	1.1
NET MERIT	-\$275	Productive Life	-0.9	Daughter Preg Rate	0.9
Production	Rel: 96%	Daughter / Herds	746/344	Sire Calving Ease	1.8%
Milk	-92 lbs	Combined F&P	-32 lbs	Dtr Calving Ease	2.1%
Fat	-33 lbs -0.11%	Cheese Merit	-\$267	Sire Stillbirth	4.2%
Protein	1 lbs +0.02%	Fertility Index	0.75	Dtr Stillbirth	5.4%

AMERICAN FIGURES					
Conformation		Rel 94%	Dtrs/Herds: 522/243	Data supplied by Holstein USA	
PTAT	1.04	Poor			Excellent
UDC	0.47	Poor			Excellent
FLC	0.73	Poor			Excellent
BSC	0.87	Poor			Excellent
Stature	1.29	Short			Tall
Strength	0.88	Weak			Strong
Body Depth	1.21	Shallow			Deep
Dairy Form	0.75	Coarse			Open Rib
Rump Angle	1.15	High			Sloped
Thurl Width	1.16	Narrow			Wide
Rear Legs-Side	0.67	Straight			Sickle
Rear Legs-Rear	0.74	Sickle			Straight
Foot Angle	0.44	Low			Steep
Feet & Legs Score	1.06	Low			High
F. Udder Attachment	0.77	Weak			Strong
Rear Udder Height	1.07	Low			High
Rear Udder Width	0.88	Narrow			Wide
Udder Cleft	0.69	Weak			Strong
Udder Depth	0.43	Deep			Shallow
Front Teat Placement	0.14	Apart			Close
Rear Teat Placement	-0.02	Apart			Close
Teat Length	0.44	Short			Long

799H000117

*Blondin*

# MACHINE

Destination X VG-2YR Barolo X VG-88-4\* Chief  
X 7 More EX or VG dams back to Belfast Goldwyn Lasenza-EX-95-3E-29\*



*2nd dam*

VOGUE CHIEF MOONLIGHT  
VG-88-3YR 4\*

COMBINING TYPE, PRODUCTION *and* A LAMBDA-FREE PEDIGREE!

| +3356 GLPI | +13 Conformation |  
| +1014 Kg Milk | +49 Kg Fat & +0.08%F |

√ +9 Mammary System √ +11 Feet & Legs

√ +10 Dairy Strength

*The Art of Breeding!*

info@blondinsires.com | www.blondinsires.com | www.facebook.com/BlondinSires

*Blondin*  
SIRE

799H000117 *Blondin*

# MACHINE

Reg: HOCANM121079880 / DOB: 02/02/2023 / ET BW A1A2 AE RDF VRF MWF CDF BYF CVF BLF DPF / aAa 342156



SIRE  
BLONDIN DESTINATION

DAM  
BLONDIN BAROLO MOOLA VG-85-2YR  
Sired by Claynook Barolo SG  
03-09 P283 D 12,465 KG M 4.7%F 3.4%P

2ND DAM  
VOGUE CHIEF MOONLIGHT VG-88-3YR 4\*  
Sired by Stantons Chief  
01-11 2X 305 D 10,548 KG M 4.4%F 3.2%P

3RD DAM  
VOGUE KINGBOY MOONSTRUCK VG-87-2YR  
02-00 2X 305 D 12,483 KG M 3.5%F 3.0%P

4TH - 9TH DAMS  
VG-88-3YR 8\* X BELFAST GOLWYN LASENZA EX-95-3E 31\*  
X EX-92-6YR 5\* X EX-91-2E 2\* X EX-94-5E 6\* X VG-86-6YR 1\*



BELFAST GOLWYN LASENZA EX-95-3E 31\*

CANADIAN FIGURES					
Lifetime Performance			Functional Traits		
GPA LPI	+3356	Rel 82%	Dtrs/ Herds	/	
PRO \$	\$663	Feed Efficiency	93	Daughter Fertility	98
Production	1014 kgs	Herd Life	98	Milking Speed	99
Milk	49 kgs +0.08%	Mastitis Resistance	99	Milking Temperament	100
Fat	20 kgs -0.11%	Metabolic Disease	99	Calving Ability	103
Protein		Hoof Health	96	Dtr Calving Ability	97
		Lactation Persistency	99	Body Condition	97

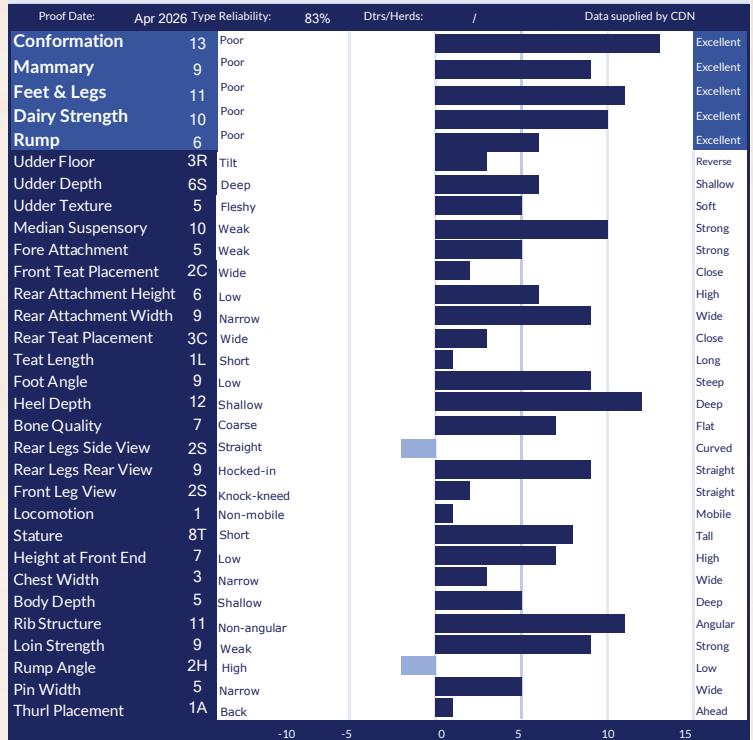

AMERICAN FIGURES					
Lifetime Performance			Functional Traits		
GTPI	+2568	Somatic Cell Score	3.10	Cow Conception Rate	-1.6
NET MERIT	-\$170	Productive Life	-2.4	Daughter Preg Rate	-1.9
Production	Rel: 82%	Daughter / Herds	0/0	Sire Calving Ease	1.5%
Milk	555 lbs	Combined F&P	28 lbs	Dtr Calving Ease	2.1%
Fat	26 lbs +0.01%	Cheese Merit	-\$192	Sire Stillbirth	4.3%
Protein	2 lbs -0.06%	Fertility Index	-1.48	Dtr Stillbirth	5.4%

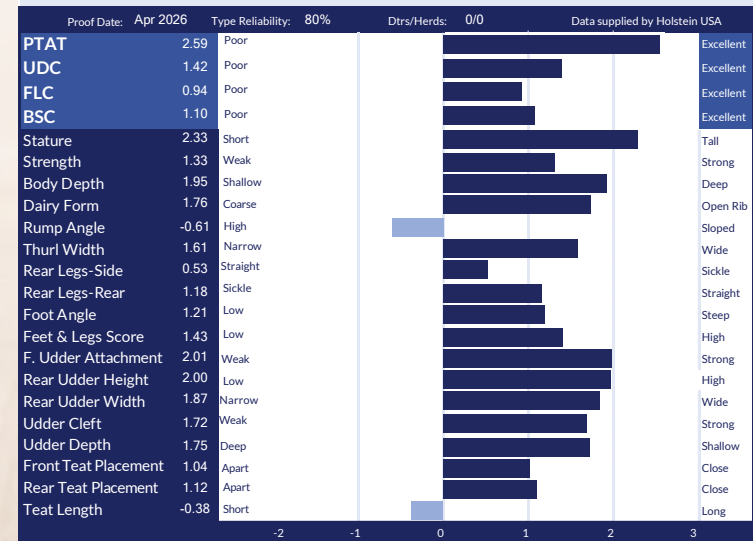

Hodglyn

# MAXIMUM RED

799HO00080

ALTITUDE-RED X EX-94 UNSTOPABULL MAPLE X EX-92 ARMANI 1\* EX-93-3E SHAQUILLE



HIS DAM

Blondin RD Unstopabull Maple EX-94

photo credit Ella Wright



The Art of Breeding

info@blondinsires.com | www.blondinsires.com | www.facebook.com/BlondinSires

799H000080 *Hodgson*

# MAXIMUM-RED

Reg: HOCANM14156509 / DOB: 11/07/2021 / ET RW A1A2 AA CDF VRF BLF DPF CNF / aAa: 423561

SIRE  
FARNEAR ALTITUDE-RED

DAM  
BLONDIN RD UNSTOPABULL MAPLE-RED EX-94  
*sired by Riverdown Unstopabull-Red*

Grand Champion B&W and R&W Royal Winter Fair 2022  
Int. Champion and Res. Grand Champion World Dairy Expo 2022

Intermediate Champion National R&W Show 2021  
All-Canadian B&W and R&W Sr. 2-Yr-Old 2021  
1-09 2x 305 d 10,645 Kg M 3.8%F 2.0%P

2ND DAM  
KAWARTHA ARMANI MEMORY EX-92 1\*  
*sired by Mr Apples Armani*

1st 5yr. old R&W Fall Invitational 2020  
05-03 2x 305 d 13,336 Kg M 4.5%F 3.2%P

3RD DAM  
LOCHDALE SHAQUILLE MISSY EX-93-2E  
Reserve All-Canadian Red & White Jr 3-Yr-Old 2013  
1st Junior 3yr. old & Intermediate Champion, Royal Winter Fair 2013  
05-11 2x 305 d 14,656 Kg M 3.8%F 2.9%P

4TH - 7TH DAMS  
GP-84-2YR 3\* X VG-85 X EX-90-6E X EX-90-2E 9\*

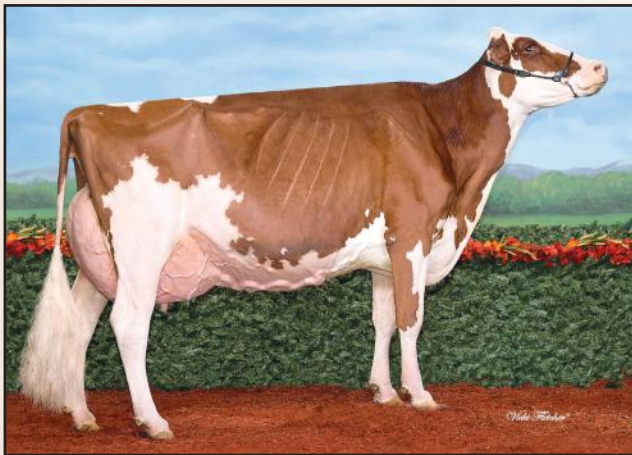

KAWARTHA ARMANI MEMORY EX-92 1\*  
2nd Dam

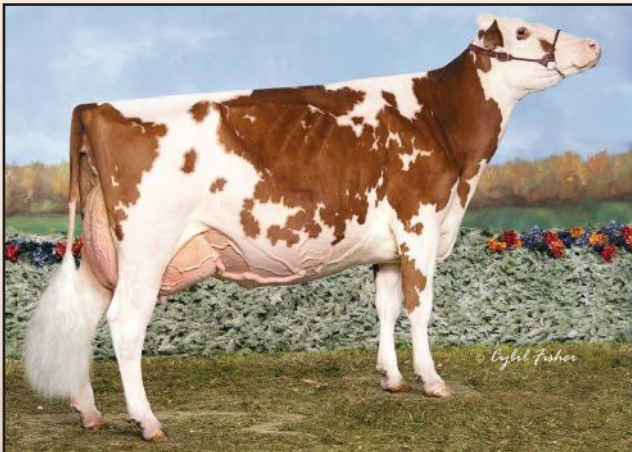

LOCHDALE SHAQUILLE MISSY EX-93-2E  
3rd Dam

CANADIAN FIGURES					
Lifetime Performance		Rel	81%	Dtrs/ Herds	Functional Traits
GPA LPI	+2692				98 Daughter Fertility
PRO \$	-\$445				102 Milking Speed
Production	Rel: 85%				99 Milking Temperament
Milk	-587 kgs				90 Calving Ability
Fat	-38 kgs -0.12%				97 Dtr Calving Ability
Protein	-33 kgs -0.11%				100 Body Condition
					98

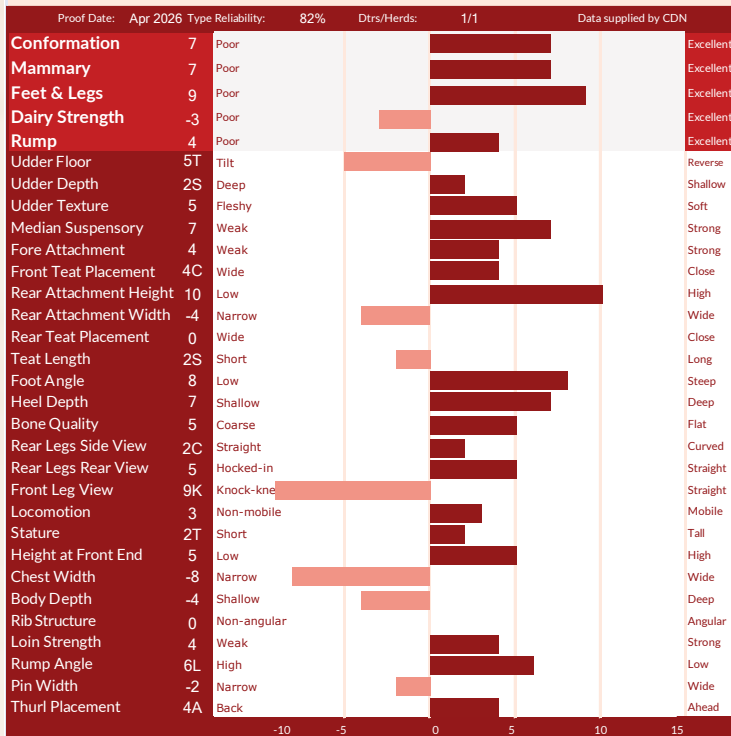

AMERICAN FIGURES					
Lifetime Performance		Functional Traits			
GTPI	+2109	Somatic Cell Score	3.02	Cow Conception Rate	-2.7
NET MERIT	-\$524	Productive Life	-1.3	Daughter Preg Rate	-1
Production	Rel: 86%	Daughter / Herds	15/11	Sire Calving Ease	2.8%
Milk	-557 lbs	Combined F&P	-67 lbs	Dtr Calving Ease	2.5%
Fat	-36 lbs -0.05%	Cheese Merit	-\$545	Sire Stillbirth	5.4%
Protein	-31 lbs -0.05%	Fertility Index	-2.36	Dtr Stillbirth	4.9%

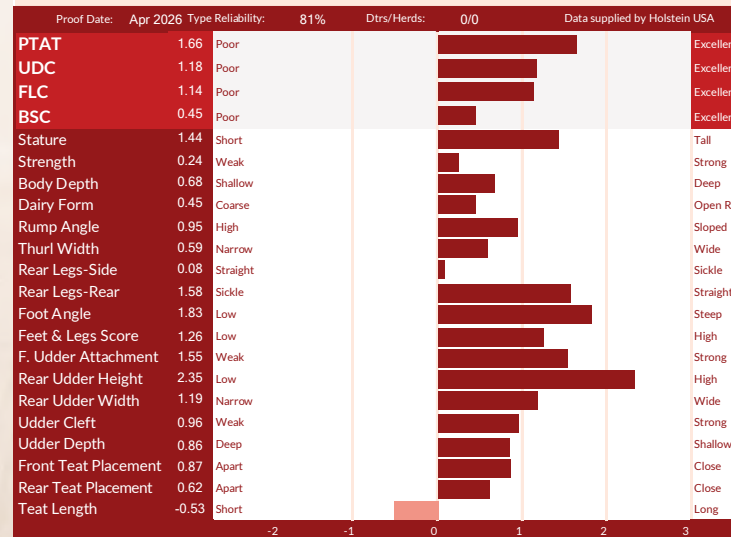

# CLAYNOOK Mayor

799H000105

*Something for everyone!*

DYNASTY X VG-2YR ALLIGATOR X VG-2YR-3\* RANDALL X VG-86-2YR-3\*  
X VG-87-2YR 5\* X EX-91 3\* X VG-88-2YR 3\* DOM X VG-88-2YR DOM  
X EX-90 GMD DOM X VG-88 DOM X VG-85



+3605 GPA LPI • +423 KG MILK  
+0.15%F • +11 CONFORMATION  
+10 MAMMARY SYSTEM • +11 FEET AND LEGS  
+106 DAUGHTER FERTILITY • +1.6 CCR

Wicki Percher photo

*The Art of Breeding!*

info@blondinsires.com | www.blondinsires.com | www.facebook.com/BlondinSires

*Blondin*  
SIREs

799H000105 *Claybrook*  
**MAYOR**



Reg: HOCANM14546059 / DOB: 10/4/2022 / ET BW A2A2 AB CDF CVF RDF VRF BYF BLF DPF CNF / aAa 243165

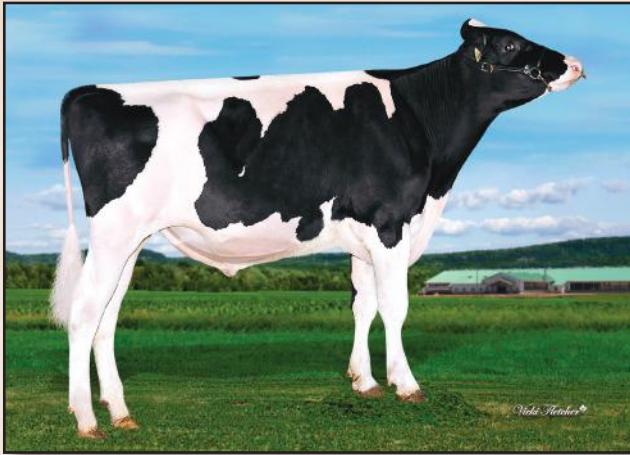

**SIRE**  
**KINGS-RANSOM DYNASTY**

**DAM**  
**CLAYNOOK MAYLEE ALLIGATOR VG-85-2YR**  
*sired by Stantons Alligator*  
**02-00 2X 305 D 13,850 KG M 3.2%F 3.2%P**

**2ND DAM**  
**CLAYNOOK MAY RANDALL VG-85-2YR 3\***  
*sired by Westcoast Randall*  
**04-01 2x 305 d 13,937 Kg M 4.8%F 3.5%P**

**3RD DAM**  
**CLAYNOOK MOXY SILVER VG-86-2YR 3\***  
**02-00 2x 305 d 11,136 Kg M 4.8%F 3.3%P**

**4TH - 10TH DAMS**  
**VG-87-2YR 5\* X EX-91 3\* X VG-88-2YR 3\* DOM**  
**X VG-88-2YR DOM X EX-90 GMD DOM X VG-88 DOM X VG-85**

CANADIAN FIGURES					
Lifetime Performance			Functional Traits		
<b>GPA LPI</b>	<b>+3605</b>	Feed Efficiency	101	Daughter Fertility	106
<b>PRO \$</b>	<b>\$1693</b>	Herd Life	105	Milking Speed	102
<b>Production</b>	Rel: 85%	Mastitis Resistance	105	Milking Temperament	99
<b>Milk</b>	423 kgs	Metabolic Disease	97	Calving Ability	101
<b>Fat</b>	36 kgs +0.15%	Hoof Health	101	Dtr Calving Ability	104
<b>Protein</b>	14 kgs 0.00%	Lactation Persistency	98	Body Condition	102

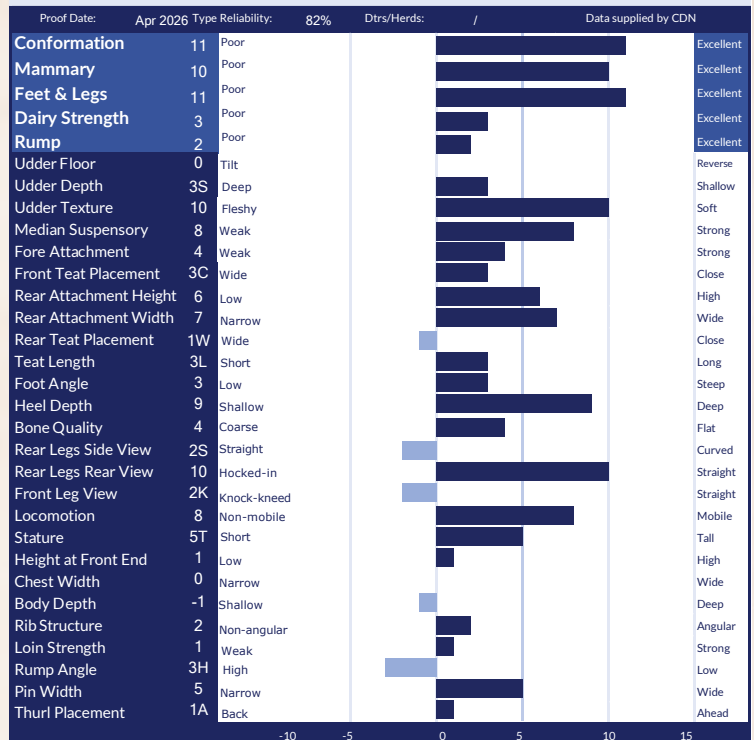

AMERICAN FIGURES					
Lifetime Performance			Functional Traits		
<b>GTPI</b>	<b>+2814</b>	Somatic Cell Score	2.77	Cow Conception Rate	1.6
<b>NET MERIT</b>	<b>\$109</b>	Productive Life	1.0	Daughter Preg Rate	0.8
<b>Production</b>	Rel: 82%	Daughter / Herds	0/0	Sire Calving Ease	1.4%
<b>Milk</b>	467 lbs	Combined F&P	27 lbs	Dtr Calving Ease	1.2%
<b>Fat</b>	22 lbs +0.01%	Cheese Merit	\$101	Sire Stillbirth	3.9%
<b>Protein</b>	5 lbs -0.04%	Fertility Index	1.33	Dtr Stillbirth	3.9%

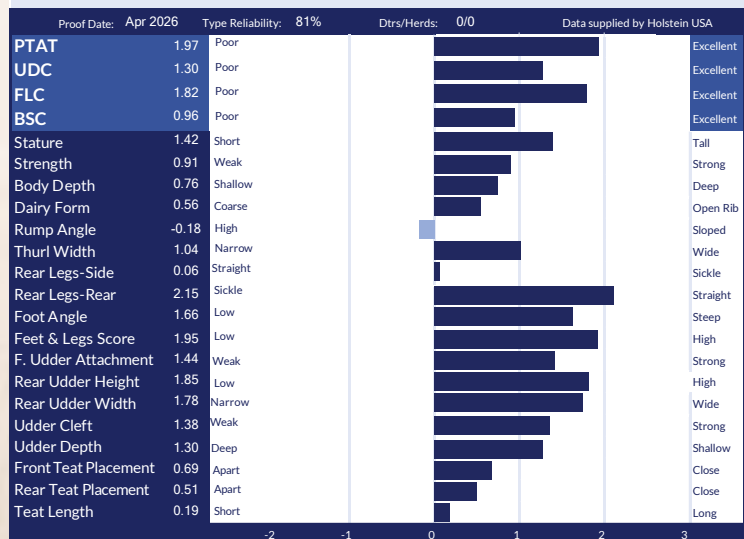

799H000153 *Blondin*

# MOOLA



*and BB*

**OUTSTANDING  
PRODUCTION AND  
CONFORMATION  
PACKAGE!**

- ✓ +3449 GPA LPI
- ✓ +1590 KG MILK
- ✓ +79 KG FAT AND +0.13%F
- ✓ +12 CONFORMATION
- ✓ +12 FEET AND LEGS
- ✓ +10 DAIRY STRENGTH
- ✓ +4 CHEST WIDTH
- ✓ LOW RUMP ANGLE

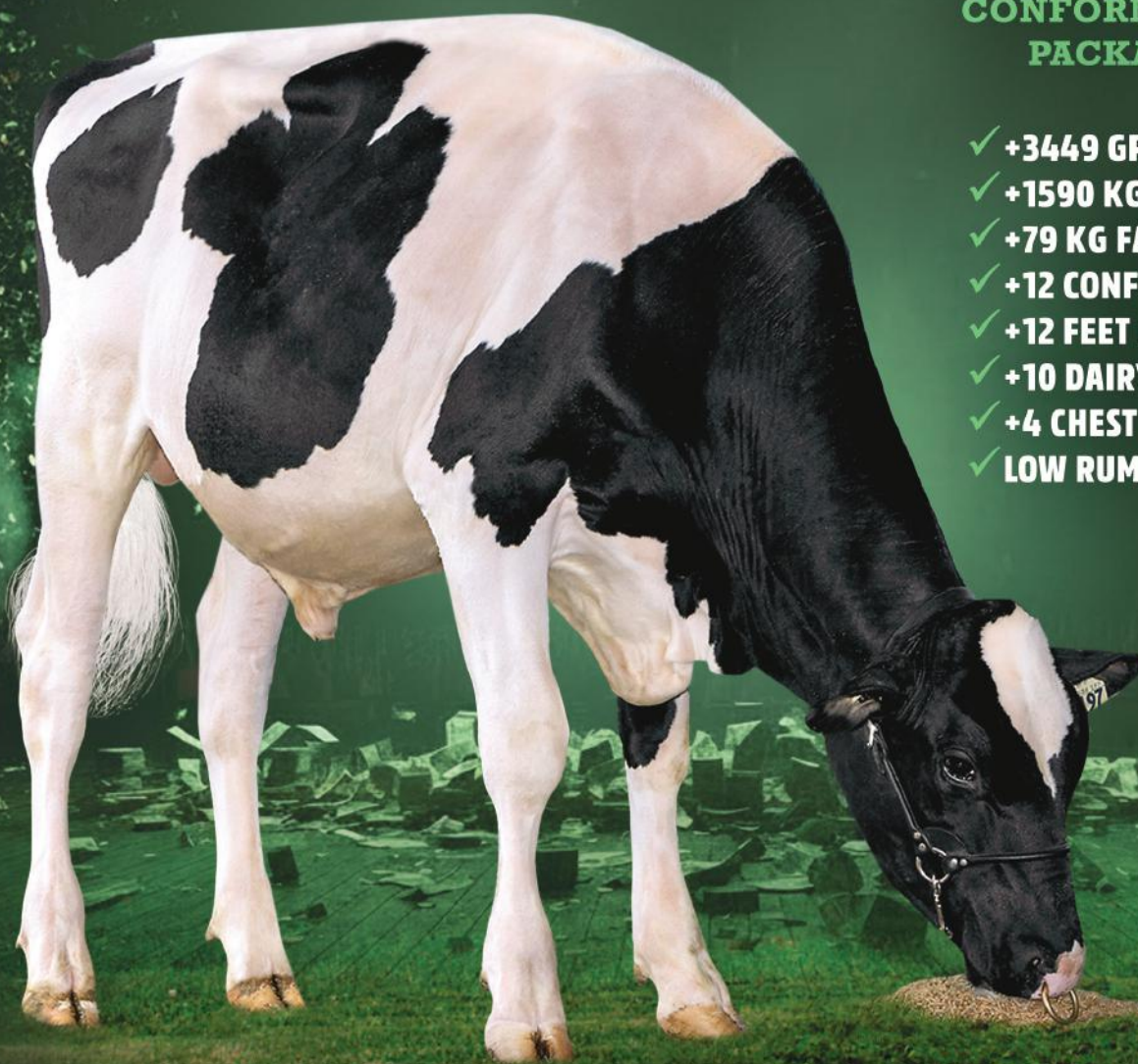

Poplock X VG-2YR Destination X VG-2YR Barolo X VOGUE CHIEF MOONLIGHT VG-88-3YR 4\*  
X VG-87-2YR X VG-88-3YR 8\* X Belfast Goldwyn Lasenza EX-95-3E 31\* X EX-92-6YR 5\*  
X EX-91-2E 2\* X EX-94-5E 6\* X VG-86-6YR 1\*

*The Art of Breeding!*

info@blondinsires.com | www.blondinsires.com | www.facebook.com/BlondinSires

*Blondin*  
SIRE

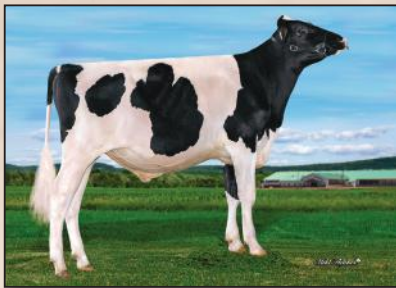

799H000153 *Blondin*  
**MOOLA**



ET BW POF A2A2 BB RDF VRF CDF BYF CVF BLF DPF

Reg: HOCANM121586197 / DOB: 10/10/2024

**SIRE**  
**PROGENESIS POPNLOCK**

**DAM**  
**BLONDIN DESTINATION MOBILE VG-85-2YR**  
*sired by Blondin DESTINATION*  
**02-00 251 d 8,205 Kg M 4.2%F 2.8%P**

**2ND DAM**  
**BLONDIN BAROLO MOOLA VG-85-2YR**  
*Sired by Claynook Barolo SG*  
**03-09 RX 305 d 12,457 Kg M 4.7%F 3.3%P**

**3RD DAM**  
**VOGUE CHIEF MOONLIGHT VG-88-3YR 4\***  
*Sired by Stantons Chief*  
**01-11 2X 305 D 10,548 KG M 4.4%F 3.2%P**

**4TH DAM**  
**VOGUE KINGBOY MOONSTRUCK VG-87-2YR**  
**02-00 2X 305 D 12,483 KG M 3.5%F 3.0%P**

**5TH - 9TH DAMS**  
**VG-88-3YR 8\* X BELFAST GOLWYN LASENZA EX-95-3E 31\***  
**X EX-92-6YR 5\* X EX-91-2E 2\* X EX-94-5E 6\* X VG-86-6YR 1\***

CANADIAN FIGURES					
Lifetime Performance			Functional Traits		
<b>GPA LPI</b>	<b>+3449</b>	Rel 77%	Dtrs/ Herds	/	
<b>PRO \$</b>	<b>\$1501</b>	Feed Efficiency	100	Daughter Fertility	95
		Herd Life	96	Milking Speed	99
<b>Production</b>	Rel 81%	Mastitis Resistance	100	Milking Temperament	101
<b>Milk</b>	1590 kgs	Metabolic Disease	97	Calving Ability	98
<b>Fat</b>	79 kgs +0.13%	Hoof Health	96	Dtr Calving Ability	102
<b>Protein</b>	36 kgs -0.15%	Lactation Persistency	101	Body Condition	98

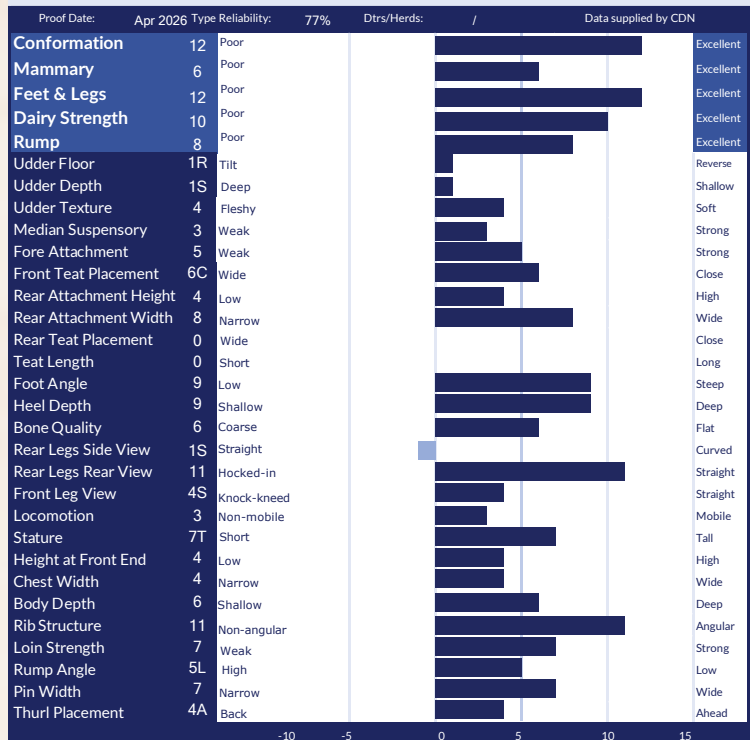

AMERICAN FIGURES					
Lifetime Performance			Functional Traits		
<b>GTPI</b>	<b>+2735</b>	Somatic Cell Score	2.95	Cow Conception Rate	-2.9
<b>NET MERIT</b>	<b>\$102</b>	Productive Life	-1.5	Daughter Preg Rate	-3.2
<b>Production</b>	Rel: 80%	Daughter / Herds	0/0	Sire Calving Ease	1.7%
<b>Milk</b>	1032 lbs	Combined F&P	68 lbs	Dtr Calving Ease	1.7%
<b>Fat</b>	53 lbs +0.04%	Cheese Merit	\$81	Sire Stillbirth	4.0%
<b>Protein</b>	15 lbs -0.07%	Fertility Index	-2.66	Dtr Stillbirth	3.8%

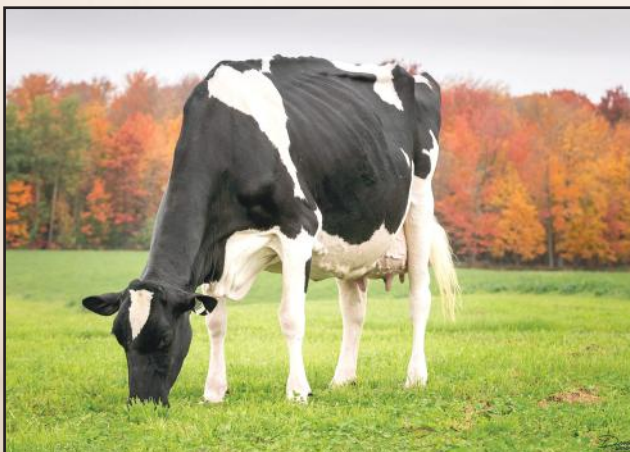
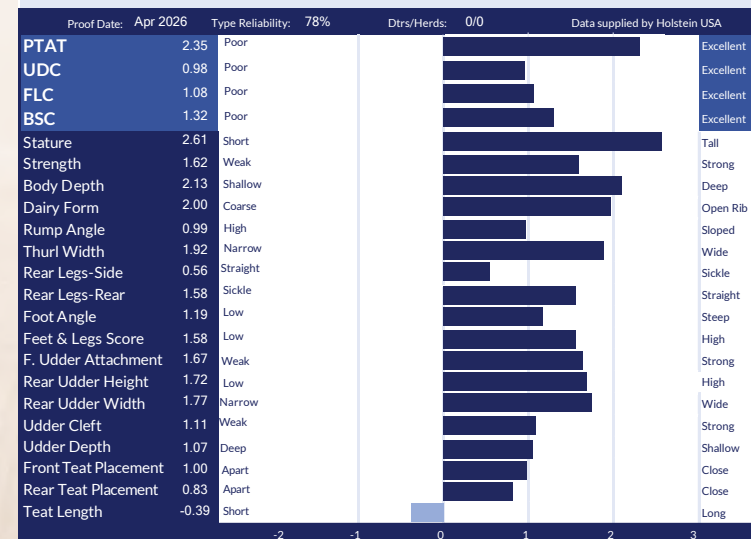

**BELFAST GOLWYN LASENZA EX-95-3E 31\***

CLAYNOOK A

# MYTH

## PROVEN SIRE PEDIGREE

799H000055 CLAYNOOK A MYTH  
ALLIGATOR x VG-2YR 3\* RANDALL x VG-86-2YR-3\* SILVER  
VG-87-2YR-5\* x EX-91-3\* x VG-88-2YR-3\* DOM  
VG-88-2YR DOM x EX-90 GMD DOM x VG-88 DOM x VG-85



- ✓ +3238 GPA LPI
- ✓ +1086 Kg Milk
- ✓ +8 Conformation
- ✓ +12 Feet & Legs
- ✓ +101 Mastitis Resistance
- ✓ Low Rump Angle

*daughter* WILT MYTH EDA  
BRED BY WILT HOLSTEIN / OWNED BY FRANK NEBLAG

*The Art of Breeding!*

info@blondinsires.com | www.blondinsires.com | www.facebook.com/BlondinSires

*Blondin*  
SIRE

799H000055 *Claybrook*  
**MYTH**

Reg: HOCANM14073839 / DOB: 02/09/2021 / RHA: 99% / ET BW A1A2 CDF CVF BYF BLF DPF CNF / aAa 234165



**SIRE**  
**STANTONS ALLIGATOR**

**DAM**  
**CLAYNOOK MAY RANDALL-VG-85-2YR 3\***  
*sired by Westcoast Randall*  
**4-01 2x 305 d 13,937 Kg M 4.8%F 3.5%P**

**2ND DAM**  
**CLAYNOOK MOXY SILVER-VG-86-2YR-3\***  
*sired by Seagull-Bay Silver*  
**2-00 2x 305 d 11,136 Kg M 4.8%F 3.3%P**

**3RD DAM**  
**MS FARNEAR MICA MARGARITA-VG-87-2YR-5\***  
**2-00 2x 305 d 11,425 Kg M 3.9%F 3.2%P**

**4TH - 9TH DAMS**  
**EX-91-3\* X VG-88-2YR-3\* DOM**  
**X VG-88-2YR DOM**  
**X EX-90 GMD DOM X VG-88 DOM X VG-85**

CANADIAN FIGURES					
Lifetime Performance		Rel 93%	Dtrs/ Herds 301/183	Functional Traits	
<b>GLPI</b>	<b>+3238</b>	Feed Efficiency	99	Daughter Fertility	97
<b>PRO \$</b>	<b>\$1177</b>	Herd Life	99	Milking Speed	94
<b>Production</b>	Rel 97%	Mastitis Resistance	101	Milking Temperament	95
<b>Milk</b>	1086 kgs	Metabolic Disease	96	Calving Ability	99
<b>Fat</b>	32 kgs -0.09%	Hoof Health	96	Dtr Calving Ability	103
<b>Protein</b>	29 kgs -0.06%	Lactation Persistency	98	Body Condition	98

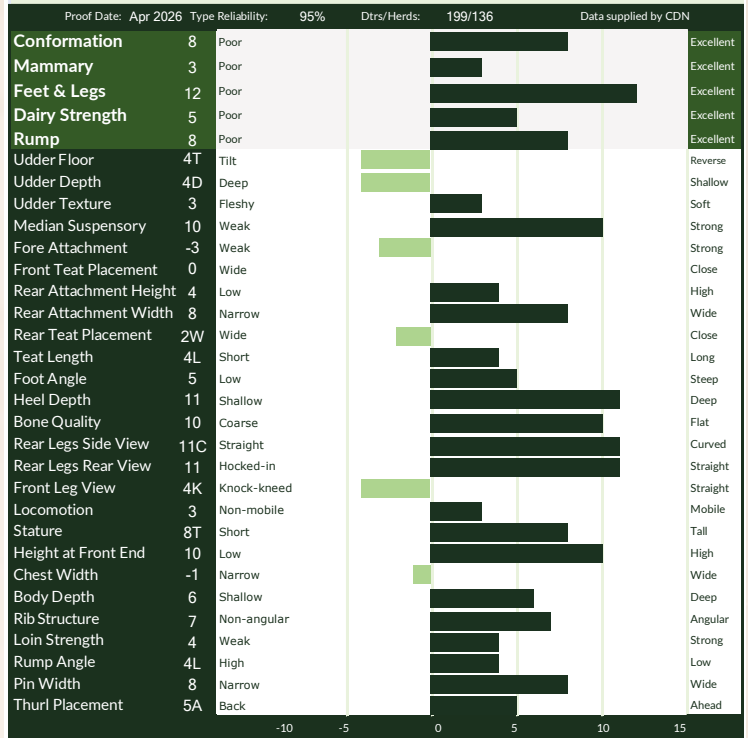

AMERICAN FIGURES					
Lifetime Performance		Functional Traits			
<b>GTPI</b>	<b>+2637</b>	Somatic Cell Score	2.84	Cow Conception Rate	-2.8
<b>NET MERIT</b>	<b>\$43</b>	Productive Life	-1.2	Daughter Preg Rate	-2.2
<b>Production</b>	Rel: 94%	Daughter / Herds	327/194	Sire Calving Ease	1.8%
<b>Milk</b>	1043 lbs	Combined F&P	33 lbs	Dtr Calving Ease	1.7%
<b>Fat</b>	17 lbs -0.10%	Cheese Merit	\$25	Sire Stillbirth	4.6%
<b>Protein</b>	16 lbs -0.07%	Fertility Index	-1.77	Dtr Stillbirth	3.9%

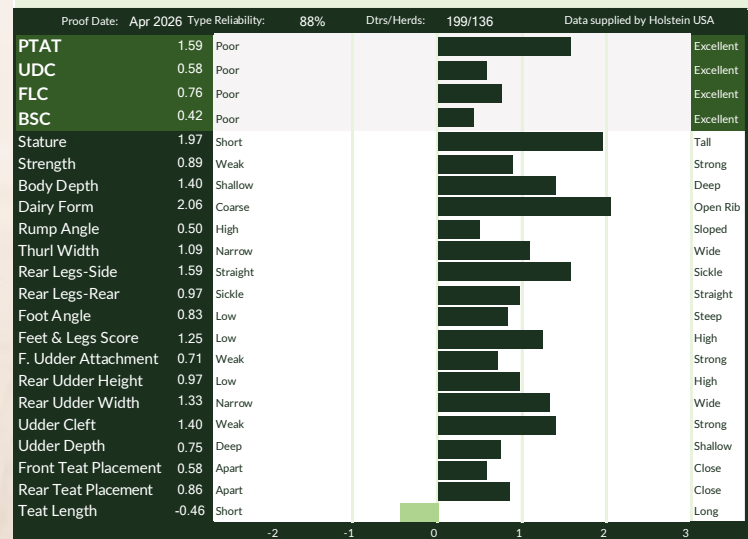

799H000140 *Benble*

# RADAR



Shortcut P X MARTIANN A2P2 ROYAL 1008 EX-90  
X VG-86 X VG-87 X EX-91-3E-3\* X VG-86

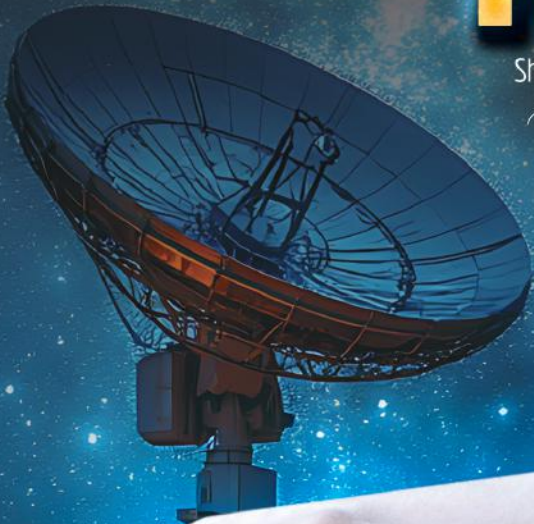

- ✓ **+3784 GPA LPI**
- ✓ **+95 KG FAT WITH +0.75%F**
- ✓ **+44 KG PRO WITH +0.30%P**
- ✓ **+12 CONFORMATION**
- ✓ **+13 FEET & LEGS**
- ✓ **+10 DAIRY STRENGTH**
- ✓ **+7 CHEST WIDTH**
- ✓ **LOW STATURE**
- ✓ **WIDE REAR TEAT PLACEMENT**

IMAGE © VICKI FLETCHER

*The Art of Breeding!* **Blondin**  
SIRE S

info@blondinsires.com | www.blondinsires.com | www.facebook.com/BlondinSires

799H000140 *Bentley*

# RADAR



Reg: HOCANM15050159 / DOB: 3/12/2024 / ET BW POF A2A2 AB RDF VRF MWF CDF BYF CVF BLF / aAa 324516

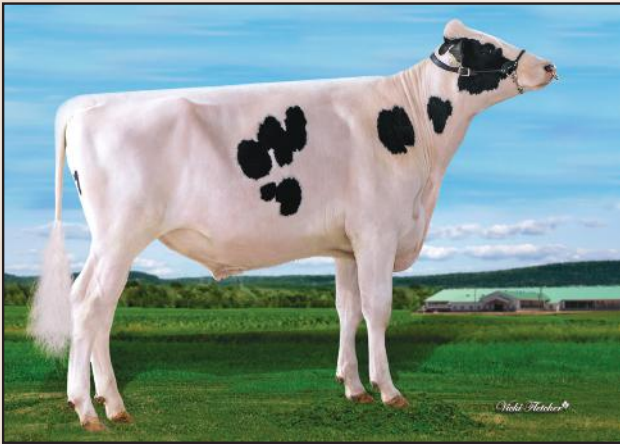

**SIRE**  
**STANTONS SHORTCUT P**

**DAM**  
**MARTIANN A2P2 ROYAL 1008 EX-90**  
*sired by Vogue A2P2*  
02-02 3X 305 D 9,046 KG M 5.4%F 4.0%P

**2ND DAM**  
**MARTIANN SIDEKICK ROYALTY 782 VG-86-3YR**  
*sired by Walnutlawn Sidekick*  
01-10 2X 305 D 8,129 KG M 4.9%F 3.7%P

**3RD DAM**  
**ROMYNS DEMPSEY ROYAL VG-87-3YR**  
02-10 2X 305D 10,961KG M 3.7%F 3.4%P

**4TH - 5TH DAMS**  
**EX-3E 3\* X VG-86**

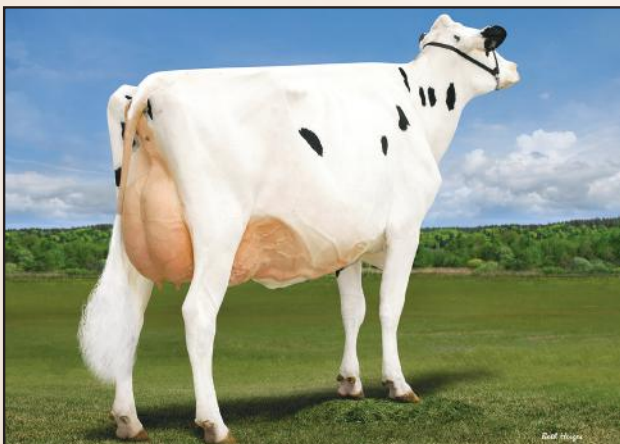

**DAM - MARTIANN A2P2 ROYAL 1008 EX-90**

CANADIAN FIGURES					
Lifetime Performance			Functional Traits		
<b>GPA LPI</b>	<b>+3784</b>	Rel 79%	Dtrs/ Herds	/	
<b>PRO \$</b>	<b>\$2053</b>	Feed Efficiency	104	Daughter Fertility	99
<b>Production</b>	Rel: 82%	Herd Life	106	Milking Speed	95
<b>Milk</b>	185 kgs	Mastitis Resistance	105	Milking Temperament	100
<b>Fat</b>	95 kgs +0.75%	Metabolic Disease	97	Calving Ability	99
<b>Protein</b>	44 kgs +0.30%	Hoof Health	102	Dtr Calving Ability	98
		Lactation Persistency	100	Body Condition	100

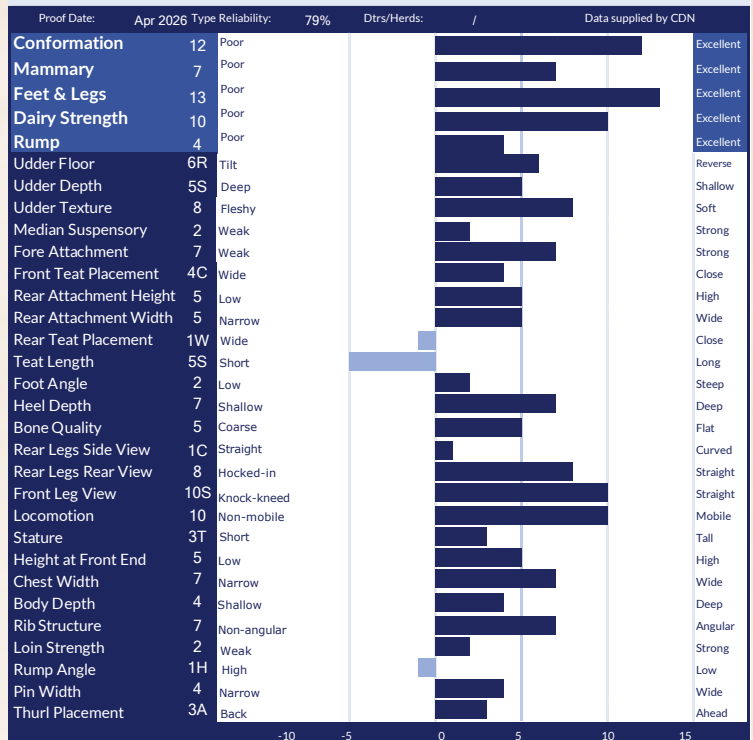

AMERICAN FIGURES					
Lifetime Performance			Functional Traits		
<b>GTPI</b>	<b>+2932</b>	Somatic Cell Score	2.85	Cow Conception Rate	-0.9
<b>NET MERIT</b>	<b>\$302</b>	Productive Life	0.7	Daughter Preg Rate	-1.6
<b>Production</b>	Rel: 80%	Daughter / Herds	0/0	Sire Calving Ease	1.6%
<b>Milk</b>	-131 lbs	Combined F&P	77 lbs	Dtr Calving Ease	2.4%
<b>Fat</b>	60 lbs +0.25%	Cheese Merit	\$334	Sire Stillbirth	4.1%
<b>Protein</b>	17 lbs +0.08%	Fertility Index	-1.18	Dtr Stillbirth	4.6%

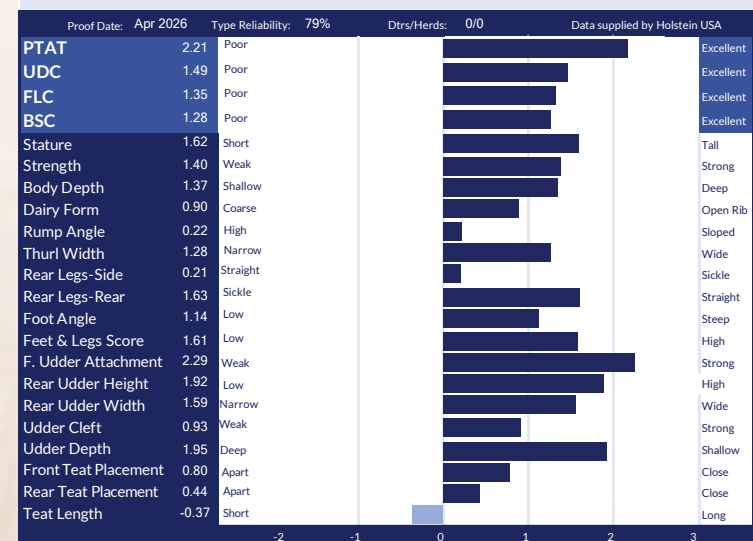

799H000120 *Blondin*

# SPARTAN

Myth X VG-2YR Lambda 1\* X EX-93 1\* Lautrust X Erbacres Snapple Shakira-EX-97-4E-9\*  
X Miss Apple Snapple-Red-EX-96-2E X KHW Regiment Apple-Red-EX-96-4E-41\*



## THE GENOMICS OF TODAY WITH THE LEGACY OF SHAKIRA

+3424 GPA LPI | +764 KG MILK | +51 KG F +0.18%F | +11 CONFORMATION

- ✓ +8 Mammary System
- ✓ +9 Feet & Legs
- ✓ Wide Teat Placement
- ✓ Long Teat Length
- ✓ Low Rump Angle



*The Art of Breeding!*

info@blondinsires.com | www.blondinsires.com | www.facebook.com/BlondinSires

799H000120 *Blondin*

# SPARTAN

Reg: HOCANM121396979 / DOB: 05/11/2023 / BW POF A1A2 BE RDF VRF MWF CDF BYF CVF BLF / aAa 243615

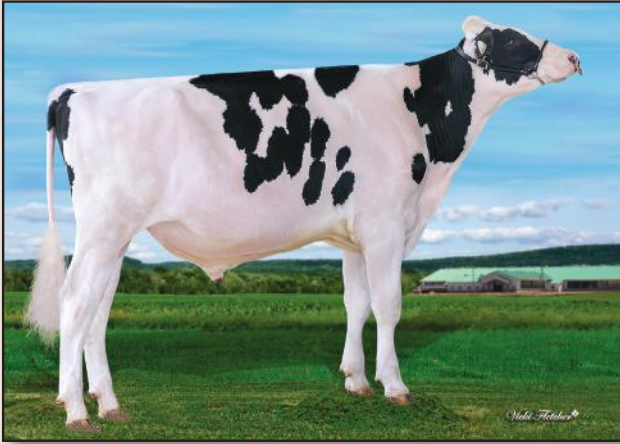

SIRE  
CLAYNOOK A MYTH

DAM  
JACOBS LAMBDA SHAMAL VG-85-2YR 1\*  
sired by Farnear Delta-Lambda  
01-10 2X 300 D 8,535 KG M 5.2%F 3.8%P

2ND DAM  
JACOBS LAUSTRUST SHAKIL EX-93-5YR 1\*  
sired by Comestar Laustrust  
03-04 2X 305 D 13,305 KG M 4.9%F 3.5%P

3RD DAM  
ERBACRES SNAPPLE SHAKIRA EX-97-4E 9\*  
08-01 2x 286 d 15,367 KG M 4.7%F 3.5%P

4TH - 11TH DAMS  
EX-96-2E X KHW REGIMENT APPLE-RED EX-96-4E 42\*  
X EX-95-2E 2\* X EX-93-3E X EX-94-4E X EX-96-4E  
X EX-90-2E X EX-90-3E

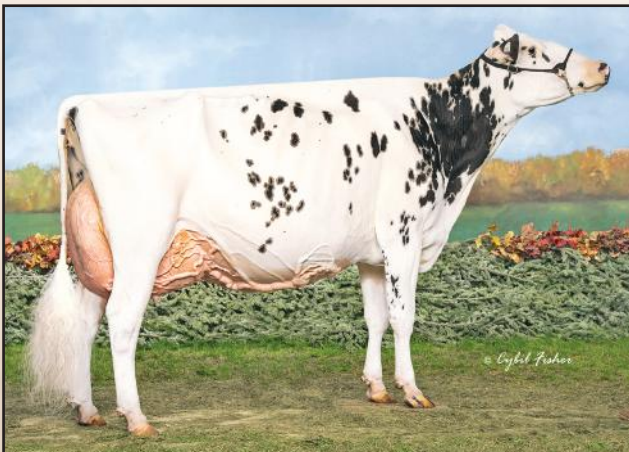

3RD DAM - ERBACRES SNAPPLE SHAKIRA EX-97-4E 9\*

CANADIAN FIGURES						
Lifetime Performance			Functional Traits			
GPA LPI	+3424	Rel 81%	Dtrs/ Herds	/	Daughter Fertility	98
PRO \$	\$1470				Milking Speed	93
Production	764 kgs	Rel 84%	Mastitis Resistance	101	Milking Temperament	98
Milk	51 kgs +0.18%		Metabolic Disease	102	Calving Ability	95
Fat	33 kgs +0.05%		Hoof Health	97	Dtr Calving Ability	98
Protein			Lactation Persistency	100	Body Condition	99

CONFORMATION						
Proof Date:	Apr 2026	Type Reliability:	81%	Dtrs/Herds:	/	Data supplied by CDN
Conformation	11	Poor				Excellent
Mammary	8	Poor				Excellent
Feet & Legs	9	Poor				Excellent
Dairy Strength	5	Poor				Excellent
Rump	7	Poor				Excellent
Udder Floor	4T	Tilt				Reverse
Udder Depth	2S	Deep				Shallow
Udder Texture	4	Fleshy				Soft
Median Suspensory	7	Weak				Strong
Fore Attachment	4	Weak				Strong
Front Teat Placement	0	Wide				Close
Rear Attachment Height	5	Low				High
Rear Attachment Width	7	Narrow				Wide
Rear Teat Placement	4W	Wide				Close
Teat Length	3L	Short				Long
Foot Angle	6	Low				Steep
Heel Depth	11	Shallow				Deep
Bone Quality	3	Coarse				Flat
Rear Legs Side View	5C	Straight				Curved
Rear Legs Rear View	6	Hocked-in				Straight
Front Leg View	2K	Knock-kneed				Straight
Locomotion	4	Non-mobile				Mobile
Stature	7T	Short				Tall
Height at Front End	8	Low				High
Chest Width	-1	Narrow				Wide
Body Depth	3	Shallow				Deep
Rib Structure	6	Non-angular				Angular
Loin Strength	6	Weak				Strong
Rump Angle	2L	High				Low
Pin Width	9	Narrow				Wide
Thurl Placement	0	Back				Ahead

AMERICAN FIGURES					
Lifetime Performance			Functional Traits		
GTPI	+2667	Somatic Cell Score	2.92	Cow Conception Rate	-1.5
NET MERIT	\$12	Productive Life	-0.9	Daughter Preg Rate	-1.1
Production	Rel: 81%	Daughter / Herds	0/0	Sire Calving Ease	1.9%
Milk	439 lbs	Combined F&P	29 lbs	Dtr Calving Ease	2.3%
Fat	18 lbs 0.00%	Cheese Merit	\$11	Sire Stillbirth	4.5%
Protein	11 lbs -0.01%	Fertility Index	-0.98	Dtr Stillbirth	5.0%

CONFORMATION						
Proof Date:	Apr 2026	Type Reliability:	79%	Dtrs/Herds:	0/0	Data supplied by Holstein USA
PTAT	2.02	Poor				Excellent
UDC	1.30	Poor				Excellent
FLC	0.74	Poor				Excellent
BSC	0.91	Poor				Excellent
Stature	1.94	Short				Tall
Strength	0.98	Weak				Strong
Body Depth	1.20	Shallow				Deep
Dairy Form	1.30	Coarse				Open Rib
Rump Angle	0.10	High				Sloped
Thurl Width	1.59	Narrow				Wide
Rear Legs-Side	0.63	Straight				Sickle
Rear Legs-Rear	1.05	Sickle				Straight
Foot Angle	1.54	Low				Steep
Feet & Legs Score	1.09	Low				High
F. Udder Attachment	1.98	Weak				Strong
Rear Udder Height	1.69	Low				High
Rear Udder Width	1.70	Narrow				Wide
Udder Cleft	1.34	Weak				Strong
Udder Depth	1.72	Deep				Shallow
Front Teat Placement	0.49	Apart				Close
Rear Teat Placement	0.40	Apart				Close
Teat Length	0.25	Short				Long

Jacobs Shakiras



# SUPREME



799H000108

Destination x Erbacres Snapple SHAKIRA-EX-97-4E-9\* x Miss Apple Snapple-Red-EX-96-2E  
x KHW Regiment Apple-Red-EX-96-4E-41\* x EX-95-2E x EX-93-3E x EX-94-4E  
x D-R-A AUGUST-EX-96-4E x EX-2E x EX-3E

**#1 CONFORMATION SHAKIRA SON** (TIE)



**LOOK AT HIS DAM...NOW CHECK OUT HIS STATS!**

- ✓ +12 Conformation
- ✓ +11 Rear Leg Rear View
- ✓ +13 Feet & Legs
- ✓ +10 Rear Attachment Width
- ✓ +9 Rump
- ✓ Low Rump Angle

image © Fleur Maarjke Bakker

info@blondinsires.com | www.blondinsires.com | www.facebook.com/BlondinSires

*The Art of Breeding!*

*Blondin*  
SIRE

799H000108 *Jacobs Shakiras*  
**SUPREME**



Reg: HOCANM120983121 / DOB: 12/1/2022 / aAa 432561 / ET BW A2A2 AA CDF CVF RDF VRF BYF BLF DPF CNF

SIRE  
**BLONDIN DESTINATION**

DAM  
**ERBACRES SNAPPLE SHAKIRA EX-97-4E-9\***  
*sired by GS Alliance O Kaliber*  
 08-01 2x 286 d 15,367 Kg M 4.7%F 3.5%P

2ND DAM  
**MISS APPLE SNAPPLE RED EX-96-2E 3\***  
*sired by Lookout P Redburst*  
 03-02 2x 305 d 11,725 Kg M 4.0%F 3.6%P

3RD DAM  
**KHW REGIMENT APPLE-RED EX-96-4E 42\***  
 09-01 2x 305 d 14,116 Kg M 4.3%F 3.4%P

4TH - 9TH DAMS  
 EX-95-2E 2\* DOM X EX-93-3E DOM X EX-94-4E DOM  
 X EX-96-4E DOM X EX-90-2E EX-90-3E



2ND DAM - MISS APPLE SNAPPLE RED EX-96-2E 3\*



3RD DAM - KHW REGIMENT APPLE-RED EX-96-4E 42\*

CANADIAN FIGURES						
Lifetime Performance			Functional Traits			
GPA LPI	+3160	Rel 80%	Feed Efficiency	104	Daughter Fertility	96
PRO \$	\$212	Dtrs/ Herds	Herd Life	100	Milking Speed	101
Production	Rel 84%	Mastitis Resistance		97	Milking Temperament	99
Milk	-265 kgs	Metabolic Disease		96	Calving Ability	98
Fat	7 kgs +0.17%	Hoof Health		98	Dtr Calving Ability	98
Protein	1 kgs +0.10%	Lactation Persistency		91	Body Condition	97

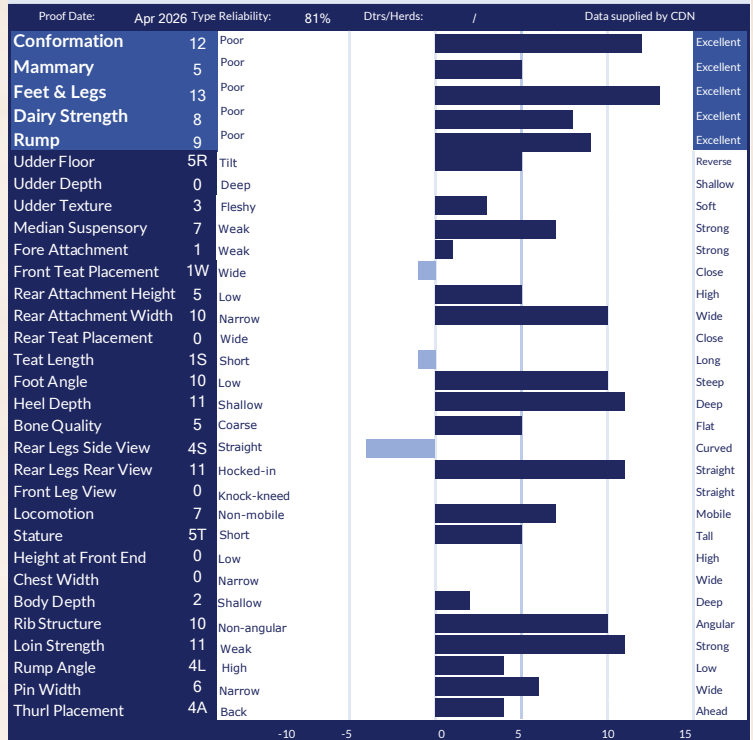

AMERICAN FIGURES					
Lifetime Performance			Functional Traits		
GTPI	+2409	Somatic Cell Score	3.19	Cow Conception Rate	-2.9
NET MERIT	-\$198	Productive Life	-2.9	Daughter Preg Rate	-2.1
Production	Rel: 82%	Daughter / Herds	0/0	Sire Calving Ease	1.8%
Milk	93 lbs	Combined F&P		Dtr Calving Ease	1.9%
Fat	0 lbs -0.01%	Cheese Merit	-\$202	Sire Stillbirth	4.3%
Protein	3 lbs 0.00%	Fertility Index	-2.12	Dtr Stillbirth	4.3%

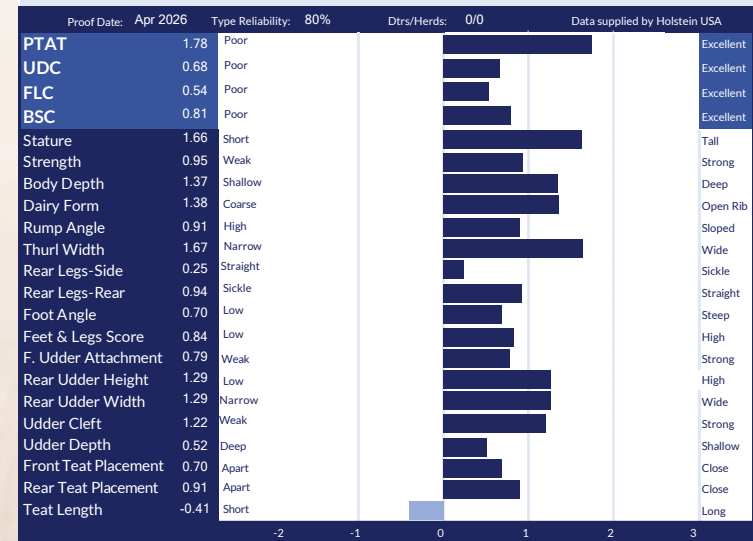

799HO00091

*Jesfaucher*

# THE ROCK

**#1 Lambda Son for Fat & Protein...plus 12 VG or EX dams!**

LAMBDA X VG-87-3YR 2\* DUKE X EX ATWOOD X VG-87 X EX-92-5E 2\* SHOTTLE X EX-91-14\*  
X VG-4\* X EX-6\* X VG X VG-86-11\* X VG-12\* X VG X VG-2\*

- ✓ **+3387 GPA LPI**
- ✓ **+632 Kg Milk**
- ✓ **+81 Kg +0.47% Fat**
- ✓ **+52 Kg +0.24% Pro**
- ✓ **+9 Conformation**
- ✓ **+12 Rear Attachment Width**
- ✓ **+12 Dairy Strength**
- ✓ **+10 Body Depth**
- ✓ **Low Rump Angle**



-----HIS DAUGHTER-----

JACOBS THE ROCK LONDON-VG-87-2YR (MAX)

Bred by Ferme Jacobs, Quebec

Owned by Ferme Deschenoise, Catherine Laliberte, Marc-Antoine Demers, Quebec

© LYSE NEUVILLE

*Blondin*  
 The Art of Breeding  
 SIRES info@blondinsires.com | www.blondinsires.com | www.facebook.com/BlondinSires

799H000091 *Lesfaucher*  
**THE ROCK**

Reg: HOCANM120963261 / DOB: 02/28/2022 / BW A1A2 AB CDF RDF VRF BLF DPF CNF / aAa: 234165

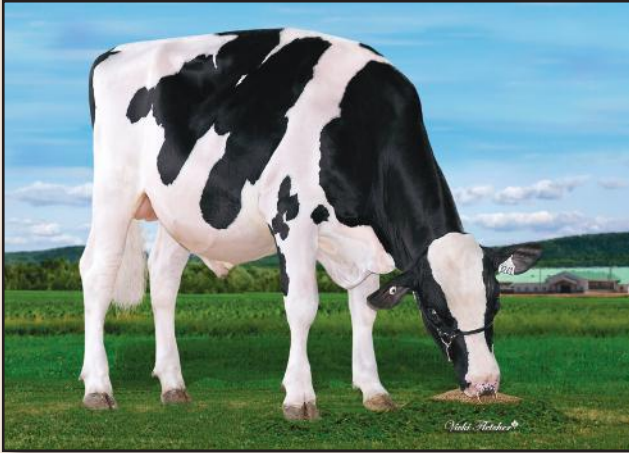

**SIRE**  
**FARNEAR DELTA-LAMBDA**

**DAM**  
**DELEPINETTE RALKO DUKE VG-87-3YR 2\***  
*sired by S-S-I Montross Duke-ET*  
**04-04 2x 305d 13,653Kg M 5.4%F 3.7%P**

**2ND DAM**  
**DELEPINETTE RALKYA ATWOOD-EX**  
*sired by Maple-Downs-I G W Atwood*  
**03-05 2x 12,459Kg M 3.9%F 3.4%P**

**3RD DAM**  
**DELEPINETTE RALKA ARTFUL-VG-87-3YR**  
**05-08 2x 305d 14,049 Kg M 3.8%F 3.0%P**

**4TH - 12TH DAMS**  
**EX-92-5E 2\* Shottle X EX-91-14\* X VG-4\* X EX-6\***  
**X VG X VG-86-11\* X VG-12\* X VG X VG-2\***



**DELEPINETTE RALKO DUKE VG-87-3YR 1\***  
*Dam*

CANADIAN FIGURES					
Lifetime Performance		Rel 83%	Dtrs/ Herds 10/9	Functional Traits	
<b>GPA LPI</b>	<b>+3387</b>	Feed Efficiency	107	Daughter Fertility	96
<b>PRO \$</b>	<b>\$1664</b>	Herd Life	101	Milking Speed	96
<b>Production</b>	Rel 85%	Mastitis Resistance	99	Milking Temperament	104
<b>Milk</b>	632 kgs	Metabolic Disease	107	Calving Ability	97
<b>Fat</b>	81 kgs +0.47%	Hoof Health	95	Dtr Calving Ability	96
<b>Protein</b>	52 kgs +0.24%	Lactation Persistency	99	Body Condition	99

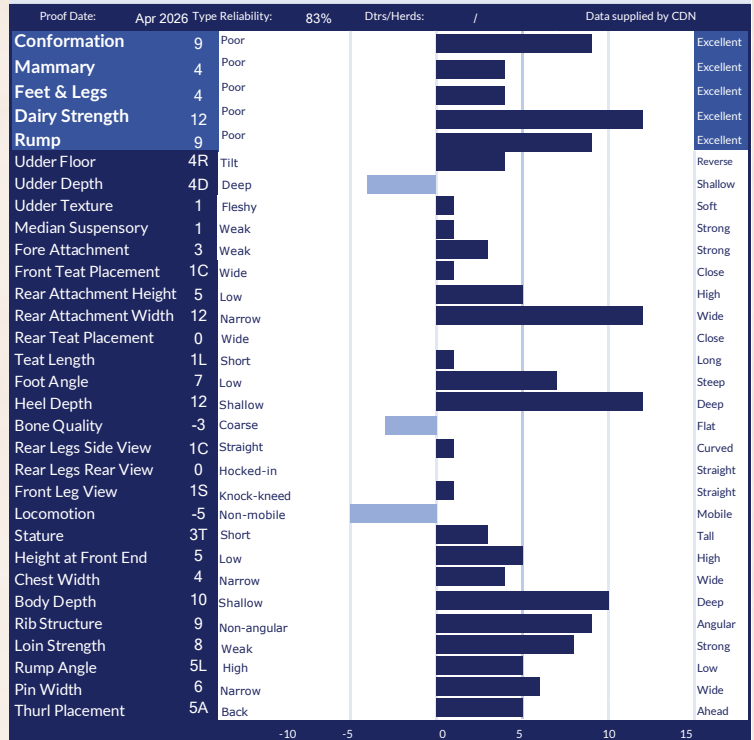

AMERICAN FIGURES					
Lifetime Performance		Functional Traits			
<b>GTPI</b>	<b>+2759</b>	Somatic Cell Score	2.95	Cow Conception Rate	-3.7
<b>NET MERIT</b>	<b>\$206</b>	Productive Life	-1.0	Daughter Preg Rate	-3.2
<b>Production</b>	Rel: 82%	Daughter / Herds	0/0	Sire Calving Ease	1.8%
<b>Milk</b>	299 lbs	Combined F&P	85 lbs	Dtr Calving Ease	1.8%
<b>Fat</b>	56 lbs +0.16%	Cheese Merit	\$235	Sire Stillbirth	4.4%
<b>Protein</b>	29 lbs +0.07%	Fertility Index	-2.95	Dtr Stillbirth	5.6%

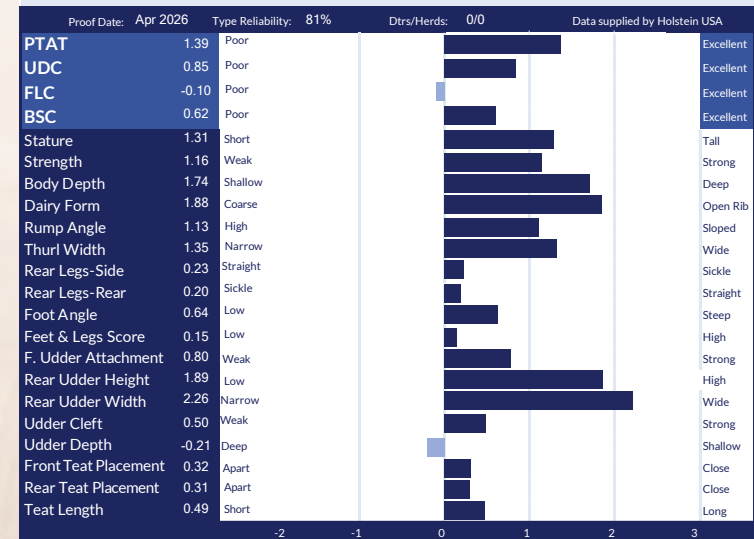

*Blondin*

# THUNDERSTORM

JACOBY X VG-2YR 1\* BEEMER X SHEEKNOLL BOLTON ARIANA-EX-94

**THE GLOBAL TYPE LEADER**



*Daughters...*

HAMANT-PELTRE PROUDHAILEY VG-85 & MOSELE PASSION PERLE VG-85

Owned by Hamant-Peltre Holstein, France

image © Guillaume Mey

*Blondin*  
SIRE S

*The Art of Breeding!*

info@blondinsires.com | www.blondinsires.com | www.facebook.com/BlondinSires



799H000007 *Blondin*

# THUNDER STORM

ET BW A1A1 CDF  
CVF BYF BLF DPF

Reg: HOCANM110296922 / DOB: 04/28/2017 / RHA: 99% / aAa: 231465

SIRE  
CYCLE DOORMAN JACOBY

DAM  
SHEEKNOLL BEEMER 2597 VG-2YR 1\* DOM  
*sired by Pol Butte MC Beemer*  
5-04 3x 305 d 15,287 Kg M 3.8%F 3.0%P

2ND DAM  
SHEEKNOLL BOLTON ARIANA EX-94 DOM  
*sired by Sandy-Valley Bolton*  
3-01 2x 305 d 14,960 Kg M 4.4%F 3.5%P

3RD DAM  
SHEEKNOLL SHOTTLE TOOTSIE VG-88  
4-01 2x 305 d 13,499 Kg M 4.6%F 3.3%P

4TH - 6TH DAMS  
VG-87 X EX-2E GMD X EX-92-3E



DAUGHTER: THUNDER VRAY VG-88 NL  
Res. Champion 2-Yr-Old Wintershow Etten-Leur 2022  
Owned by The van Beek Family & The van Wichen Family, Netherlands

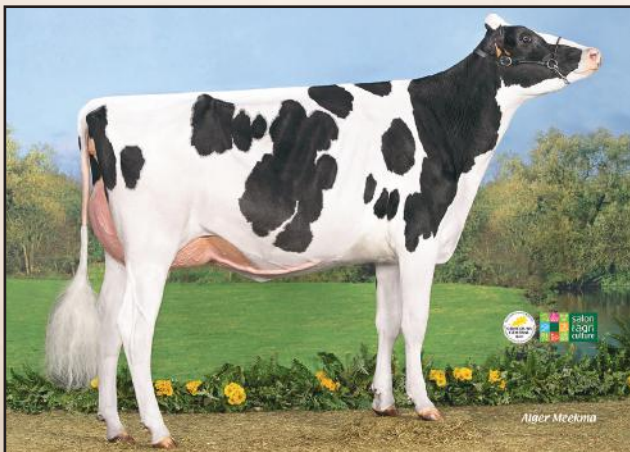

DAUGHTER: JB TOULLEC PIXISTORM  
2-Year-Old Champion SIA Paris 2022  
Owned by Gaec Toullec, France

CANADIAN FIGURES					
Lifetime Performance		Rel 95%	Dtrs/ Herds	574/291	Functional Traits
GLPI	+2119	Feed Efficiency	98	Daughter Fertility	95
PRO \$	-\$2401	Herd Life	89	Milking Speed	100
Production	Rel 98%	Mastitis Resistance	97	Milking Temperament	105
Milk	-762 kgs	Metabolic Disease	94	Calving Ability	91
Fat	-88 kgs -0.50%	Hoof Health	98	Dtr Calving Ability	87
Protein	-46 kgs -0.16%	Lactation Persistency	96	Body Condition	86

CANADIAN FIGURES					
Proof Date: Apr 2026		Type Reliability: 97%	Dtrs/Herds: 474/242	Data supplied by CDN	
Conformation	7	Poor			Excellent
Mammary	4	Poor			Excellent
Feet & Legs	6	Poor			Excellent
Dairy Strength	2	Poor			Excellent
Rump	11	Poor			Excellent
Udder Floor	7R	Tilt			Reverse
Udder Depth	9S	Deep			Shallow
Udder Texture	11	Fleshy			Soft
Median Suspensory	2	Weak			Strong
Fore Attachment	8	Weak			Strong
Front Teat Placement	8C	Wide			Close
Rear Attachment Height	3	Low			High
Rear Attachment Width	3	Narrow			Wide
Rear Teat Placement	6C	Wide			Close
Teat Length	9S	Short			Long
Foot Angle	14	Low			Steep
Heel Depth	15	Shallow			Deep
Bone Quality	13	Coarse			Flat
Rear Legs Side View	7S	Straight			Curved
Rear Legs Rear View	0	Hocked-in			Straight
Front Leg View	7K	Knock-kneed			Straight
Locomotion	1	Non-mobile			Mobile
Stature	12T	Short			Tall
Height at Front End	3	Low			High
Chest Width	-7	Narrow			Wide
Body Depth	4	Shallow			Deep
Rib Structure	9	Non-angular			Angular
Loin Strength	14	Weak			Strong
Rump Angle	0	High			Low
Pin Width	14	Narrow			Wide
Thurl Placement	2B	Back			Ahead

AMERICAN FIGURES					
Lifetime Performance		Functional Traits			
GTPI	+1858	Somatic Cell Score	3.06	Cow Conception Rate	-2.7
NET MERIT	-\$902	Productive Life	-4.0	Daughter Preg Rate	-2.8
Production	Rel: 98%	Daughter / Herds	2975/1347	Sire Calving Ease	2.8%
Milk	-410 lbs	Combined F&P	-108 lbs	Dtr Calving Ease	3.6%
Fat	-75 lbs -0.22%	Cheese Merit	-\$932	Sire Stillbirth	5.0%
Protein	-33 lbs -0.08%	Fertility Index	-2.91	Dtr Stillbirth	8.0%

AMERICAN FIGURES					
Proof Date: Apr 2026		Type Reliability: 98%	Dtrs/Herds: 2184/1007	Data supplied by Holstein USA	
PTAT	2.50	Poor			Excellent
UDC	1.41	Poor			Excellent
FLC	0.46	Poor			Excellent
BSC	0.57	Poor			Excellent
Stature	3.55	Short			Tall
Strength	0.55	Weak			Strong
Body Depth	1.88	Shallow			Deep
Dairy Form	2.86	Coarse			Open Rib
Rump Angle	0.40	High			Sloped
Thurl Width	3.27	Narrow			Wide
Rear Legs-Side	-0.78	Straight			Sickle
Rear Legs-Rear	0.79	Sickle			Straight
Foot Angle	1.80	Low			Steep
Feet & Legs Score	1.26	Low			High
F. Udder Attachment	2.34	Weak			Strong
Rear Udder Height	2.09	Low			High
Rear Udder Width	1.53	Narrow			Wide
Udder Cleft	1.55	Weak			Strong
Udder Depth	3.16	Deep			Shallow
Front Teat Placement	1.36	Apart			Close
Rear Teat Placement	1.35	Apart			Close
Teat Length	-1.35	Short			Long

799HO00004  
*Riverdown*

# UNSTOPABULL-RED REIGNS *Supreme*



*Daughter* GOLDEN-OAKS TEMPTRES-RED-ET EX-94

SUPREME CHAMPION WORLD DAIRY EXPO 2025 & GRAND CHAMPION R&W SHOW WORLD DAIRY EXPO 2025

*Congratulations* OWNERS: MILK SOURCE, FISCHER, STEINCREST & CRESCENTMEAD  
HER BREEDER: GOLDEN OAKS FARM

info@blondinsires.com | www.blondinsires.com | www.facebook.com/BlondinSires

*The Art of Breeding!* **Blondin**  
SIREs

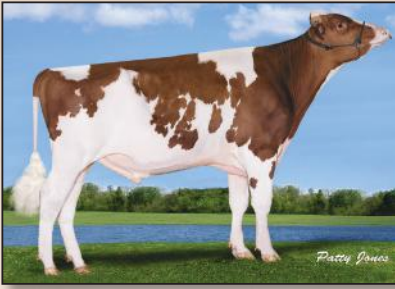

799H000004 *Riverdown*

# UNSTOPABULL-RED

RW A1A1 AE CDF  
CVF BYF BLF DPF

Reg: HOCANM11801450 / DOB: 06/12/2016 / RHA: 99% / aAa: 243165

**SIRE**  
DYMENTHOLM MR APPLES AVALANCHE \*RC  
**DAM**  
CHERRY CREST THATS NEAT EX-91-3E 11\*  
*sired by Marbri Applejack Red*  
6-02 2x 305 d 15,266 Kg M 3.9%F 3.2%P  
**2ND DAM**  
SERENITYHILL NIAGRA ROZ EX-2E 15\*  
*sired by Ri-Val-Re 2338 Niagra*  
4-06 2x 305 d 11,927 Kg M 4.0%F 3.2%P  
**3RD DAM**  
CHERRY CREST FINAL CUT ROZ VG-88  
2-04 2x 305 d 9,872 Kg M 4.5%F 3.2%P  
**4TH - 9TH DAMS**  
EX-91-2E 6\* X EX-95-2E DOM 2\* X  
EX-93-2E X EX-91-2E X EX X VG-88

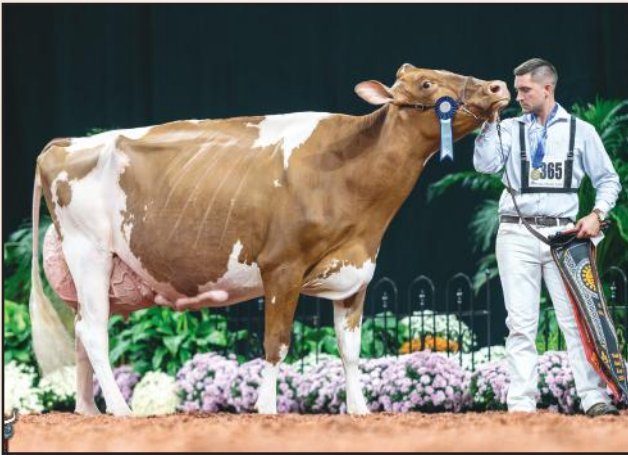

DAUGHTER: MS RANSOM-RAIL BETH EX-94 *image © bullvine.com*  
Reserve Grand, Sr and Champion Bred & Owned World Dairy Expo 2023  
Senior & Grand Champion Red & White World Dairy Expo 2022  
*Owned by Milksource, Ransom-Rail and L Fischer*



DAUGHTER: GOLDEN-OAKS TEMPTRES EX-94 *image © bullvine.com*  
Supreme Champion World Dairy Expo 2025  
Grand Champion R&W World Dairy Expo 2025  
Grand Champion Midwest Spring National Red & White '25  
*Owned by Milk Source, Fischer, Steincrest & Crescentmead*

CANADIAN FIGURES					
Lifetime Performance		Rel 97%	Dtrs/ Herds 2037/824	Functional Traits	
GPA LPI	+2605	Feed Efficiency	108	Daughter Fertility	100
PRO \$	\$2	Herd Life	105	Milking Speed	100
<b>Production</b>	Rel: 99%	Mastitis Resistance	100	Milking Temperament	107
Milk	-774 kgs	Metabolic Disease	90	Calving Ability	95
Fat	-57 kgs -0.23%	Hoof Health	97	Dtr Calving Ability	103
Protein	-43 kgs -0.13%	Lactation Persistence	99	Body Condition	105

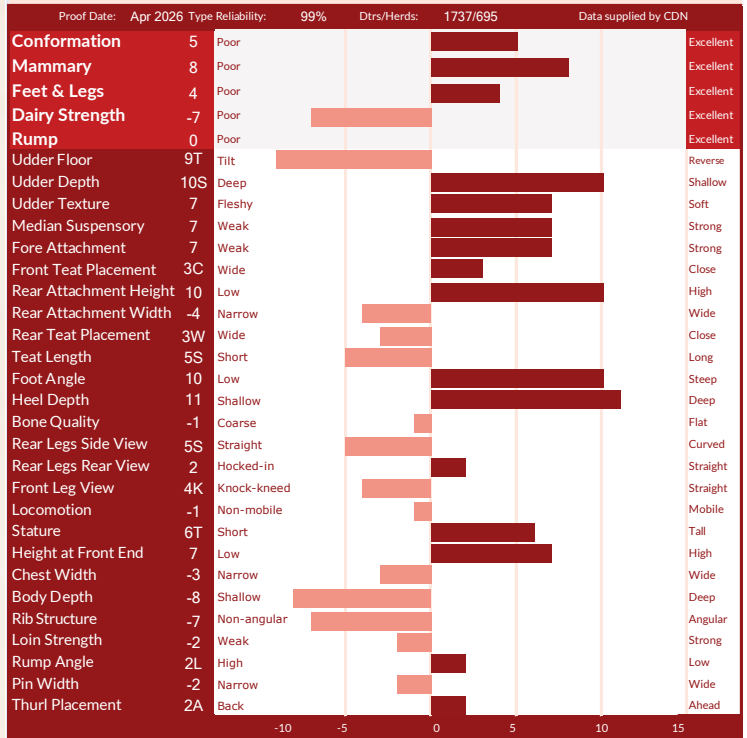

AMERICAN FIGURES					
Lifetime Performance		Functional Traits			
GTPI	+2014	Somatic Cell Score	3.07	Cow Conception Rate	-0.9
NET MERIT	-\$659	Productive Life	-1.0	Daughter Preg Rate	1.5
<b>Production</b>	Rel: 99%	Daughter / Herds	7287/2404	Sire Calving Ease	2.5%
Milk	-825 lbs	Combined F&P	-102 lbs	Dtr Calving Ease	1.9%
Fat	-58 lbs -0.09%	Cheese Merit	-\$688	Sire Stillbirth	6.4%
Protein	-44 lbs -0.07%	Fertility Index	0.26	Dtr Stillbirth	5.7%

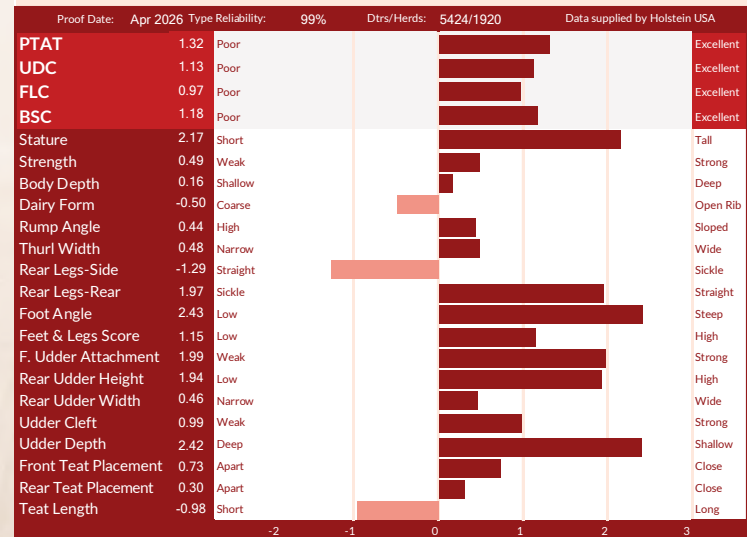

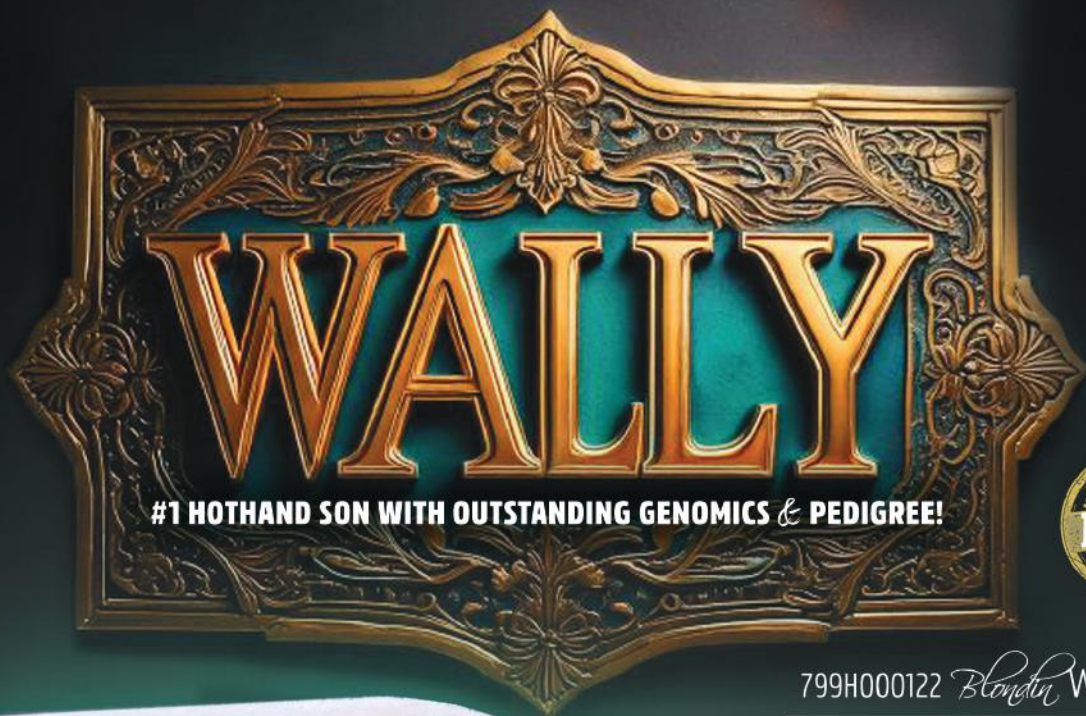

799H000122 *Blondin* WALLY

ALTAHOTHAND X VG-2YR LAMBDA  
X EX-92-2\* ALLIGATOR X EX-93-3E-4\* ENDURE  
X EX-4E-2\* GOLDWYN X EX-4E X EX-3\*  
X PROVETAZ WALLACE COUNSEL-EX-2E-6\*

**+3875 GPA LPI**

**+862 kg Milk**

**+129 kg CFP**

**+0.32%F & +0.22%P**

**+11 Conformation**

**+10 Feet & Legs**

**Long Teat Length**

**Low Stature**

**+108 Herd Life**

**+109 Mastitis Resistance**

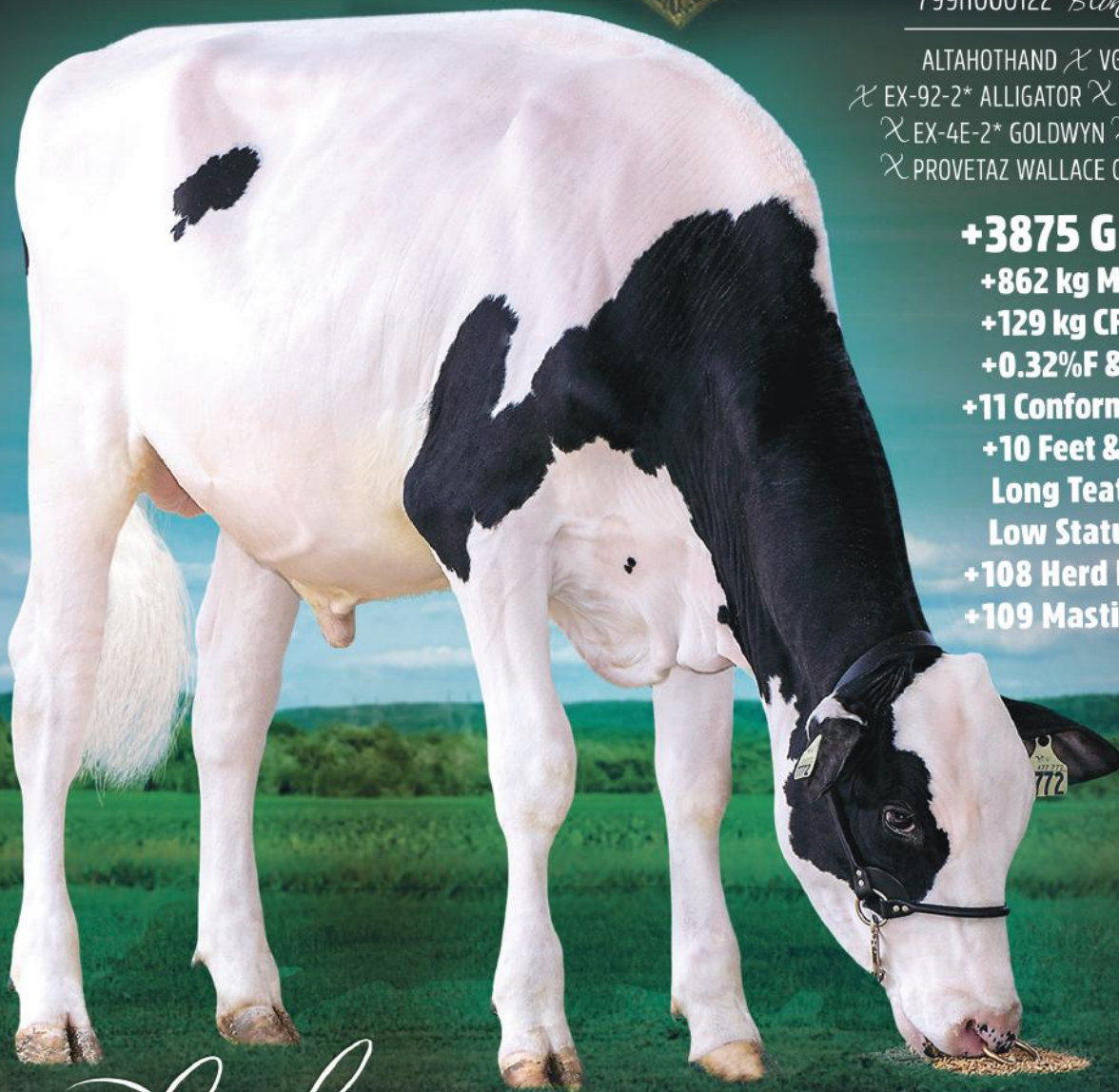

*The Art of Breeding!*

info@blondinsires.com | www.blondinsires.com | www.facebook.com/BlondinSires

IMAGE VICKIFLETCHER

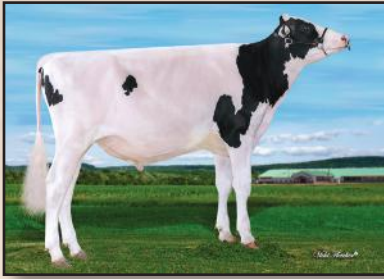

799H000122 *Blondie*  
**WALLY**



Reg: HOCANM121477772 / DOB: 8/21/2023 / ET BW A2A2 AB RDF VRF MWF CDF BYF CVF BLF DPF

SIRE  
**PEAK ALTAHOTHAND**

DAM  
**PROVETAZ LAMBDA WALICE VG-85-2YR**  
*sired by Farnear Delta-Lambda*

2ND DAM  
**PROVETAZ ALLIGATOR WALIS EX-92-2\***  
*sired by Stantons Alligator*  
 04-07 2x 305 d 16,413 Kg M 4.2%F 3.4%P

3RD DAM  
**PROVETAZ ENDURE WALERIA EX-93-3E 4\***  
*sired by Silverridge Endure*  
 06-07 2x 305 d 12,305 Kg M 4.4%F 3.6%P

4TH - 9TH DAMS  
**EX-90-4E 2\* X EX-90-4E X EX-90 3\***  
**X EX-90-2E 6\* X VG-87 1\* X VG-86**



**PROVETAZ LAMBDA WALICE VG-85-2YR**  
*Dam*

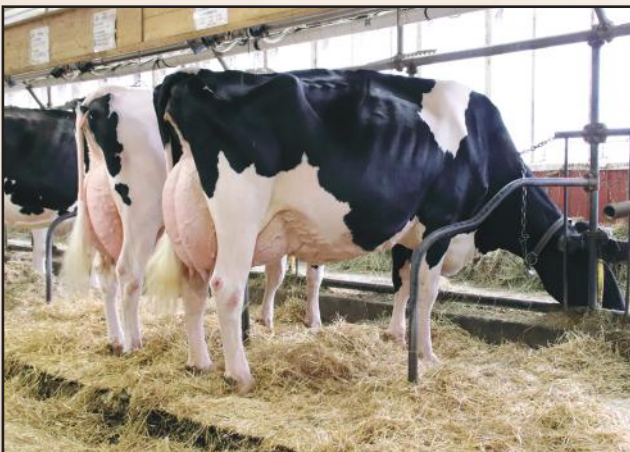

**PROVETAZ ALLIGATOR WALIS EX-92 & PROVETAZ ENDURE WALERIA EX-93-3E**  
*2nd Dam & 3rd Dam*

CANADIAN FIGURES					
Lifetime Performance			Functional Traits		
<b>GPA LPI</b>	<b>+3875</b>	Rel 81%	Dtrs/Herds	/	
<b>PRO \$</b>	<b>\$2238</b>	Feed Efficiency	98	Daughter Fertility	100
		Herd Life	108	Milking Speed	93
<b>Production</b>	Rel 84%	Mastitis Resistance	109	Milking Temperament	98
<b>Milk</b>	862 kgs	Metabolic Disease	100	Calving Ability	105
<b>Fat</b>	71 kgs +0.32%	Hoof Health	99	Dtr Calving Ability	99
<b>Protein</b>	58 kgs +0.22%	Lactation Persistence	99	Body Condition	95

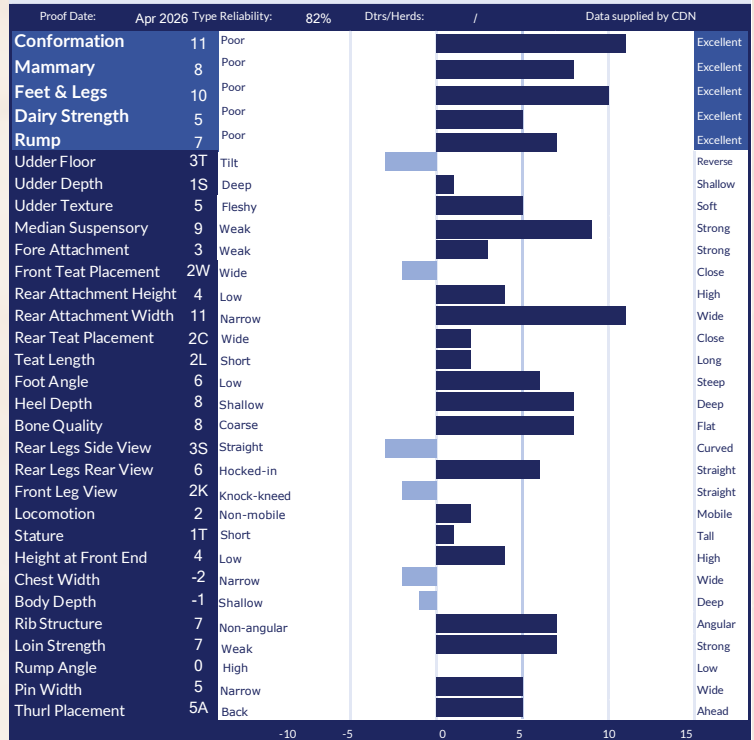

AMERICAN FIGURES					
Lifetime Performance			Functional Traits		
<b>GTPI</b>	<b>+2976</b>	Somatic Cell Score	2.69	Cow Conception Rate	-0.1
<b>NET MERIT</b>	<b>\$398</b>	Productive Life	2.2	Daughter Preg Rate	-0.6
<b>Production</b>	Rel: 81%	Daughter / Herds	0/0	Sire Calving Ease	1.2%
<b>Milk</b>	290 lbs	Combined F&P	72 lbs	Dtr Calving Ease	1.7%
<b>Fat</b>	41 lbs +0.11%	Cheese Merit	\$436	Sire Stillbirth	4.3%
<b>Protein</b>	31 lbs +0.08%	Fertility Index		Dtr Stillbirth	5.3%

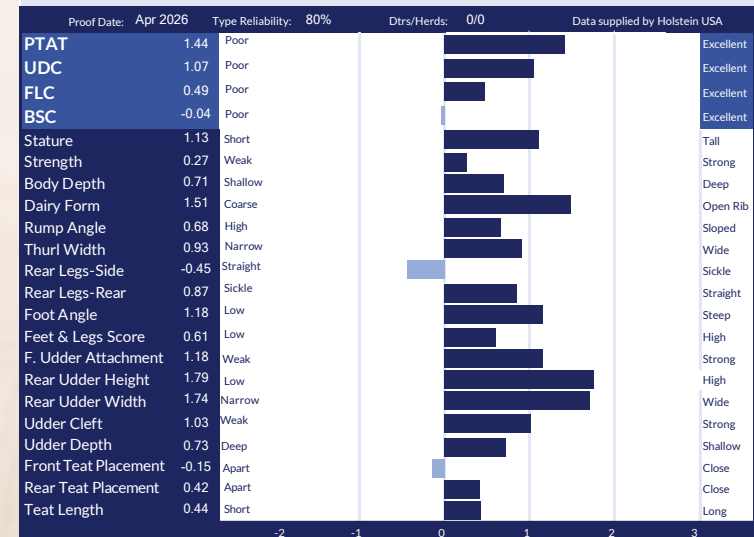

Zoar X VG-88-3YR Gameday X VG-88 6\* Pursuit X GP-84-2YR-19\* X EX-90-2E  
X EX-91 X VG-88 X VG-86 X EX-91-2E X EX-95-4E 1\* X EX-90-3E

799H000121

*Claybrook*

# ZZEZEUS

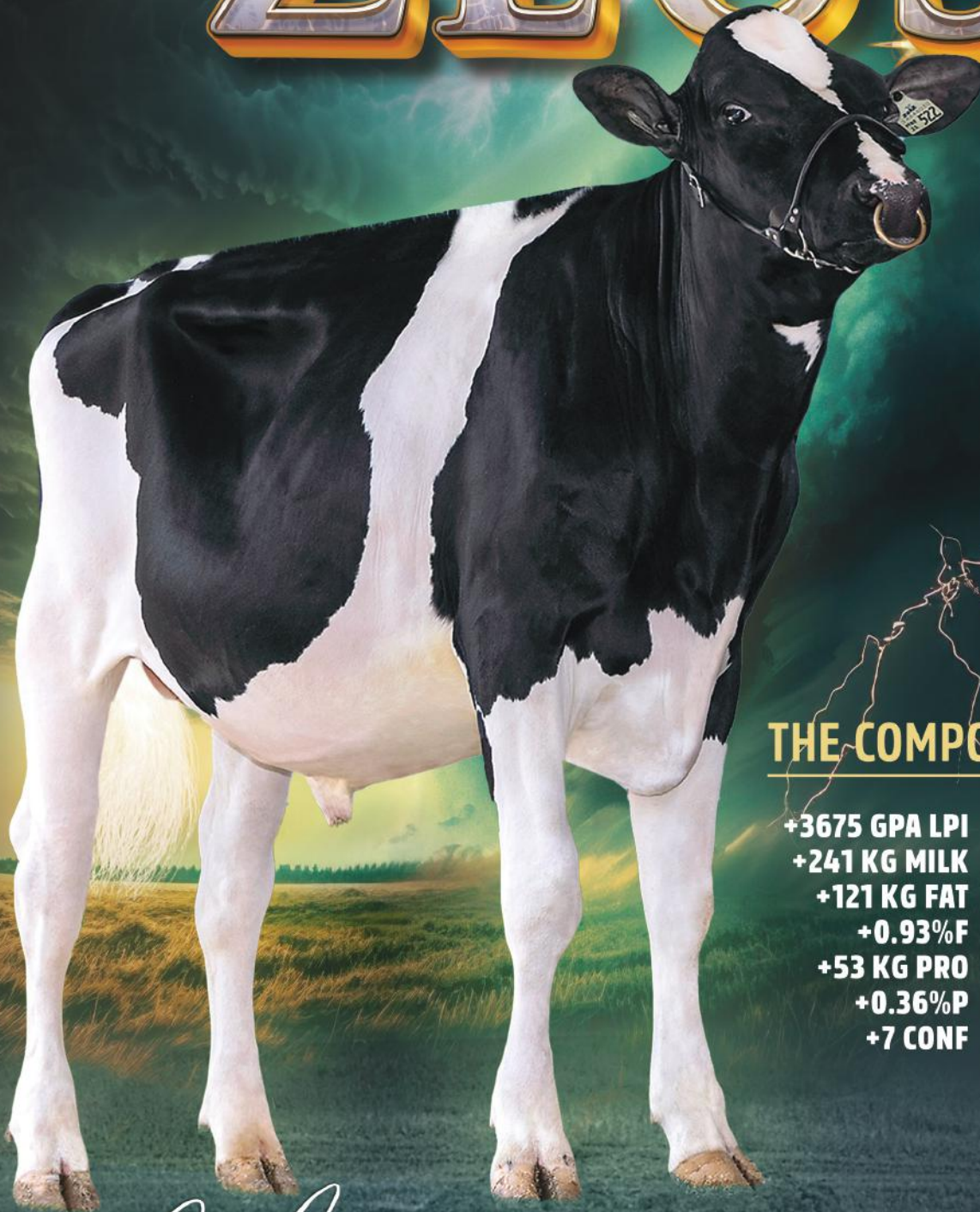

## THE COMPONENT KING!

**+3675 GPA LPI**  
**+241 KG MILK**  
**+121 KG FAT**  
**+0.93%F**  
**+53 KG PRO**  
**+0.36%P**  
**+7 CONF**

**+3065 GTPI**  
**+564 NM\$**  
**+631 LBS MILK**  
**+93 LBS FAT**  
**+0.25%F**  
**+129 CFP**  
**+1.79 PTAT**

*Blondin*  
SIRE

*The Art of Breeding!*

info@blondinsires.com | www.blondinsires.com | www.facebook.com/BlondinSires

799H000121 *Claybrook*  
**ZEUS**

Reg: HOCANM14646030 / DOB: 05/22/2023 / ET BW POF A1A2 AB RDF VRF MWF CDF BYF CVF BLF / aAa 243165

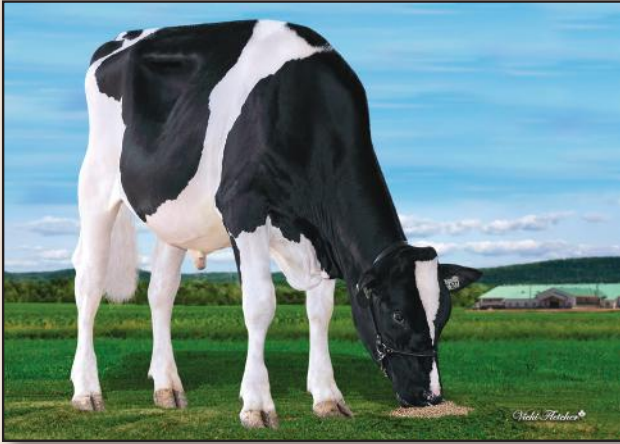

SIRE  
**CLAYNOOK ZOAR**

DAM  
**CLAYNOOK ZELLI GAMEDAY VG-88-3YR**  
*sired by RMD-Dotterer SSI Gameday*  
 03-02 RX P259 D 14,719 KG M 4.8%F 3.5%P

2ND DAM  
**CLAYNOOK ZEETA PURSUIT VG-88 6\***  
*sired by Pine-Tree-1 Pursuit*  
 03-10 RX 305 D 14,692 KG M 5.0%F 3.7%P

3RD DAM  
**MORNINGVIEW DUKE ZIP GP-84-2YR 19\***  
 02-03 2X 305 D 13,057 KG M 5.2%F 3.6%P

4TH - 10TH DAMS  
 EX-90-2E X EX-91 X VG-88 X VG-86 X EX-91-2E  
 X EX-95-4E 1\* X EX-90-3E



DAM - CLAYNOOK ZELLI GAMEDAY VG-88-3YR image © Shelia Sundborg

CANADIAN FIGURES					
Lifetime Performance			Functional Traits		
GPA LPI	+3675	Rel 82%	Dtrs/ Herds	/	
PRO \$	\$2231	Feed Efficiency	102	Daughter Fertility	97
Production	241 kgs	Herd Life	103	Milking Speed	108
Milk	121 kgs +0.93%	Mastitis Resistance	102	Milking Temperament	97
Fat	53 kgs +0.36%	Metabolic Disease	102	Calving Ability	95
Protein		Hoof Health	106	Dtr Calving Ability	102
		Lactation Persistency	96	Body Condition	97

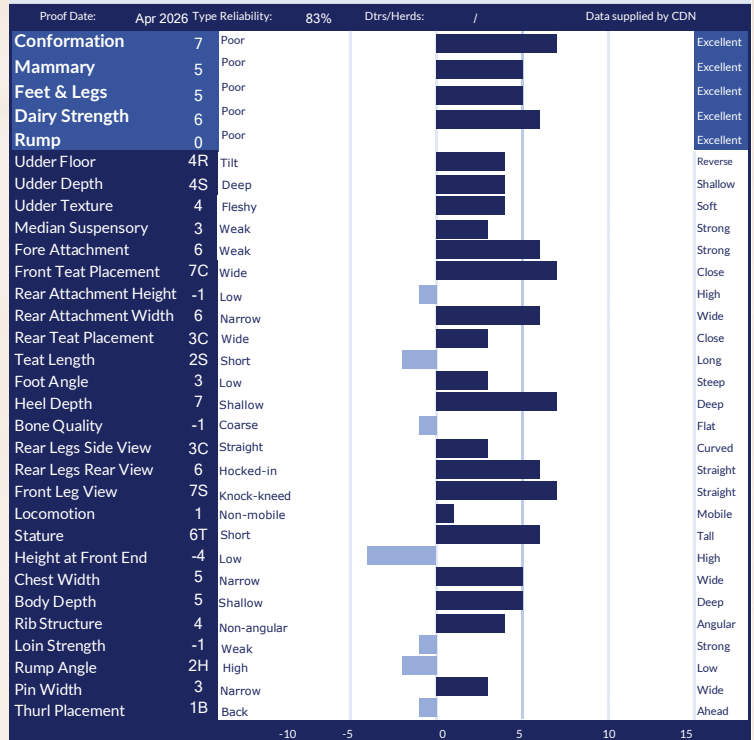

AMERICAN FIGURES					
Lifetime Performance			Functional Traits		
GTPI	+3065	Somatic Cell Score	2.94	Cow Conception Rate	-4.1
NET MERIT	\$564	Productive Life	1.2	Daughter Preg Rate	-4.1
Production	Rel: 82%	Daughter / Herds	0/0	Sire Calving Ease	2.0%
Milk	631 lbs	Combined F&P	129 lbs	Dtr Calving Ease	2.1%
Fat	93 lbs +0.25%	Cheese Merit	\$589	Sire Stillbirth	4.5%
Protein	36 lbs +0.06%	Fertility Index	-3	Dtr Stillbirth	3.7%

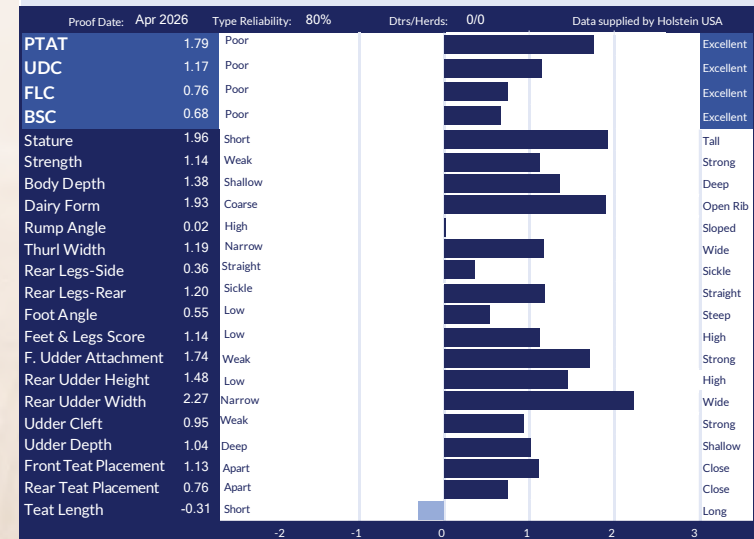



# US FOCUSED SIRES



**+3123  
GTPI**

799H000141 *Blondin DH*

**HOPE**



Reg: H0840M3281746382 / DOB: 03/27/2024 / aAa 321456  
ET BW POF A2A2 BB RDF VRF MWF CDF BYF CVF BLF

AMERICAN FIGURES					
Lifetime Performance			Functional Traits		
GTPI	<b>+3123</b>	Somatic Cell Score	2.77	Cow Conception Rate	-0.7
NET MERIT	<b>\$518</b>	Productive Life	2.7	Daughter Preg Rate	-1.2
Production	Rel: 81%	Daughter / Herds	0/0	Sire Calving Ease	1.3%
Milk	102 lbs	Combined F&P	93 lbs	Dtr Calving Ease	1.7%
Fat	66 lbs +0.23%	Cheese Merit	\$556	Sire Stillbirth	3.8%
Protein	27 lbs +0.09%	Fertility Index	-0.75	Dtr Stillbirth	4.2%

Proof Date: Apr 2026		Type Reliability: 78%	Dtrs/Herds: 0/0	Data supplied by Holstein USA	
PTAT	2.49	Poor			Excellent
UDC	1.93	Poor			Excellent
FLC	0.79	Poor			Excellent
BSC	0.58	Poor			Excellent
Stature	1.37	Short			Tall
Strength	1.04	Weak			Strong
Body Depth	1.47	Shallow			Deep
Dairy Form	1.97	Coarse			Open Rib
Rump Angle	-0.60	High			Sloped
Thurl Width	1.90	Narrow			Wide
Rear Legs-Side	1.17	Straight			Sickle
Rear Legs-Rear	0.84	Sickle			Straight
Foot Angle	0.73	Low			Steep
Feet & Legs Score	1.13	Low			High
F. Udder Attachment	2.19	Weak			Strong
Rear Udder Height	2.69	Low			High
Rear Udder Width	2.75	Narrow			Wide
Udder Cleft	1.75	Weak			Strong
Udder Depth	1.06	Deep			Shallow
Front Teat Placement	1.97	Apart			Close
Rear Teat Placement	2.12	Apart			Close
Teat Length	0.41	Short			Long

SIRE  
S-S-I EARLYBIRD SUNDANCE

DAM  
DUCKETT HADLEY 1218 VG-87-2YR  
Sired by Kings-Ransom Dynasty  
02-00 2X 305 d 9,454 Kg M 5.0%F 3.6%P

2ND DAM  
AOT CHALLENGER HADLEY VG-88-4YR  
sired by Sandy-Valley Challenger  
02-01 2x 305 d 9,884 Kg M 4.8%F 3.4%P

3RD DAM  
COOKIECUTTER DTA HABITAN EX-90-5YR  
sired by Mr Mogul Delta 1427  
02-04 3X 305 D 13,980 KG M 4.7%F 3.3%P

4TH - 12TH DAMS  
VG-88 X COOKIECUTTER MOM HALO VG-88-2YR X VG-88  
X EX-90 X EX-90 X EX-90-2E X VG-88  
X SNOW-N DENISES DELIA EX-95T-2E 5\* X EX-90-2E



*The Art of Breeding!*



**+3218  
GTPI**

799H000127 *Duckett*

# HURRICANE



Reg: H0840M3277629443 / DOB: 10/12/2023  
ET BW POF A2A2 RDF VRF CDF BYF CVF BLF DPF CNF

Lifetime Performance		Functional Traits			
GTPI	+3218	Somatic Cell Score	3.00	Cow Conception Rate	0.9
NET MERIT	\$522	Productive Life	1.5	Daughter Preg Rate	-0.2
Production	Rel: 82%	Daughter / Herds	0/0	Sire Calving Ease	1.4%
Milk	1471 lbs	Combined F&P	122 lbs	Dtr Calving Ease	1.5%
Fat	68 lbs +0.03%	Cheese Merit	\$535	Sire Stillbirth	4.0%
Protein	54 lbs +0.02%	Fertility Index	1.06	Dtr Stillbirth	3.8%

AMERICAN FIGURES		Type Reliability: 81%		Dtrs/Herds: 0/0		Data supplied by Holstein USA	
PTAT	1.91	Poor					Excellent
UDC	1.12	Poor					Excellent
FLC	0.91	Poor					Excellent
BSC	1.05	Poor					Excellent
Stature	2.18	Short					Tall
Strength	1.25	Weak					Strong
Body Depth	1.61	Shallow					Deep
Dairy Form	2.05	Coarse					Open Rib
Rump Angle	-0.10	High					Sloped
Thurl Width	2.83	Narrow					Wide
Rear Legs-Side	1.43	Straight					Sickle
Rear Legs-Rear	1.15	Sickle					Straight
Foot Angle	0.76	Low					Steep
Feet & Legs Score	1.44	Low					High
F. Udder Attachment	1.21	Weak					Strong
Rear Udder Height	1.57	Low					High
Rear Udder Width	2.10	Narrow					Wide
Udder Cleft	1.76	Weak					Strong
Udder Depth	1.24	Deep					Shallow
Front Teat Placement	0.93	Apart					Close
Rear Teat Placement	1.67	Apart					Close
Teat Length	-0.40	Short					Long

SIRE  
WELCOME MNSHN HUHON

DAM  
DUCKETT PERFECT HALLIE EX-91-3YR  
*Sired by Siemers Rengd Parfect*  
02-01 3X 356 D 14,035 KG M 4.7%F 3.7%P

2ND DAM  
S-S-I DOC HAVE NOT 8784 EX-96-5YR  
*sired by Woodcrest King Doc*  
04-05 2X 305 D 15,762 KG M 3.9%F 3.2%P

3RD DAM  
FLY-HIGHER JEDI HAVENOT VG-87-2YR  
*sired by S-S-I Montross Jedi*  
03-05 3X 305 D 12,210 KG M 3.1%F 3.4%P

4TH - 12TH DAMS  
VG-85 X COOKIECUTTER MOM HALO VG-88-2YR  
X VG-88-2YR X EX-90-4YR X EX-90-5YR  
X EX-90-2E X VG-88-3YR X  
SNOW-N DENISES DELLIA EX-95-2E 5\*  
X EX-90-2E

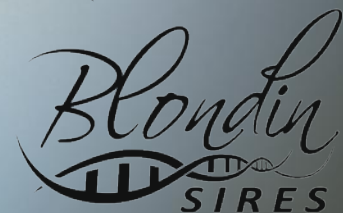

*The Art of Breeding!*



**+3109  
GTPI**

799H000114 *AOT*

# HOBBY

Reg: H0840M3251761907 / DOB: 01/12/2023  
ET BW POF A1A2 AA RDF VRF CDF BYF CVF BLF DPF

AMERICAN FIGURES			
Lifetime Performance		Functional Traits	
GTPI	+3109	Somatic Cell Score	3.08
NET MERIT	\$584	Productive Life	0.6
Production	Rel: 82%	Daughter / Herds	0/0
Milk	727 lbs	Combined F&P	120 lbs
Fat	91 lbs +0.23%	Cheese Merit	\$592
Protein	29 lbs +0.02%	Fertility Index	0.36
		Cow Conception Rate	0.3
		Daughter Preg Rate	-0.5
		Sire Calving Ease	0.9%
		Dtr Calving Ease	1.0%
		Sire Stillbirth	3.7%
		Dtr Stillbirth	3.6%

Proof Date:	Apr 2026	Type Reliability:	81%	Dtrs/Herds:	0/0	Data supplied by:	Holstein USA
PTAT	1.49	Poor					Excellent
UDC	1.27	Poor					Excellent
FLC	0.68	Poor					Excellent
BSC	-0.05	Poor					Excellent
Stature	0.79	Short					Tall
Strength	0.10	Weak					Strong
Body Depth	0.33	Shallow					Deep
Dairy Form	0.96	Coarse					Open Rib
Rump Angle	-0.42	High					Sloped
Thurl Width	0.70	Narrow					Wide
Rear Legs-Side	-0.40	Straight					Sickle
Rear Legs-Rear	0.58	Sickle					Straight
Foot Angle	1.65	Low					Steep
Feet & Legs Score	0.80	Low					High
F. Udder Attachment	1.77	Weak					Strong
Rear Udder Height	1.81	Low					High
Rear Udder Width	1.21	Narrow					Wide
Udder Cleft	0.45	Weak					Strong
Udder Depth	1.33	Deep					Shallow
Front Teat Placement	0.33	Apart					Close
Rear Teat Placement	0.22	Apart					Close
Teat Length	-0.09	Short					Long

SIRE  
OCD ALPHABET MAGNUM

DAM  
AOT CONWAY HOBBY EX-91-4YR  
sired by Sandy-Valley R Conway  
02-05 3X 294 D 11,254 KG M 4.5%F 3.7%P

2ND DAM  
COOKIECUTTER DTA HABITAN EX-90-5YR  
sired by Mr Mogul Delta 1427  
02-04 3X 305 D 13,980 KG M 4.7%F 3.3%P

3RD DAM  
COOKIECUTTER DAY HALEY VG-88-3YR  
sired by Minnigan-Hills Day  
02-00 3X 305 D 13,572 KG M 3.8%F 3.3%P

4TH - 11TH DAMS  
COOKIECUTTER MOM HALO VG-88-2YR X VG-88-2YR  
X EX-90-4YR X EX-90-5YR X EX-90-2E X VG-88-3YR  
X SNOW-N DENISES DELLIA EX-95-2E 5\* X EX-90-2E



*The Art of Breeding!*

# +3162 GTPI



*Vicki Fletcher*

799H000130 *Terra-Linda*

# MOXIE



Reg: H0840M3280191172 / DOB: 11/14/2023  
ET BW A2A2 BB POF RDF CDF BLF DPF

AMERICAN FIGURES			
Lifetime Performance		Functional Traits	
GTPI	+3162	Somatic Cell Score	2.77
NET MERIT	\$351	Productive Life	1.0
Production	Rel: 81%	Daughter / Herds	0/0
Milk	1038 lbs	Combined F&P	103 lbs
Fat	56 lbs +0.05%	Cheese Merit	\$378
Protein	47 lbs +0.05%	Fertility Index	0.02
		Cow Conception Rate	-0.2
		Daughter Preg Rate	-0.8
		Sire Calving Ease	1.8%
		Dtr Calving Ease	1.5%
		Sire Stillbirth	4.3%
		Dtr Stillbirth	4.4%

Proof Date:	Apr 2026	Type	Reliability:	81%	Dtrs/Herds:	0/0	Data supplied by	Holstein USA
PTAT	2.87	Poor						Excellent
UDC	1.33	Poor						Excellent
FLC	1.34	Poor						Excellent
BSC	1.29	Poor						Excellent
Stature	2.84	Short						Tall
Strength	1.57	Weak						Strong
Body Depth	2.07	Shallow						Deep
Dairy Form	2.37	Coarse						Open Rib
Rump Angle	0.56	High						Sloped
Thurl Width	2.68	Narrow						Wide
Rear Legs-Side	1.10	Straight						Sickle
Rear Legs-Rear	2.06	Sickle						Straight
Foot Angle	1.51	Low						Steep
Feet & Legs Score	1.83	Low						High
F. Udder Attachment	1.83	Weak						Strong
Rear Udder Height	2.15	Low						High
Rear Udder Width	2.63	Narrow						Wide
Udder Cleft	1.70	Weak						Strong
Udder Depth	1.00	Deep						Shallow
Front Teat Placement	1.53	Apart						Close
Rear Teat Placement	1.86	Apart						Close
Teat Length	0.14	Short						Long

SIRE  
KINGS-RANSOM DROPBOX

DAM  
TERRA-LINDA PARF 11366 VG-86-2YR  
*sired by Siemers Rengd Parfect*  
02-04 3X 143 D 6,609 KG M 4.67%F 3.1%P

2ND DAM  
TERRA-LINDA EXCALIBUR MAY VG-88-2YR  
*sired by Sandy-Valley KR Excalibur*  
03-02 3X 305 D 16,915 KG M 4.2%F 3.2%P

3RD DAM  
TERRA-LINDA IMAX 428 VG-89-5YR  
*sired by Silverridge V Imax*  
05-05 3X 305 D 18,312 KG M 4.6%F 3.2%P



*The Art of Breeding!*



**+3168  
GTPI**

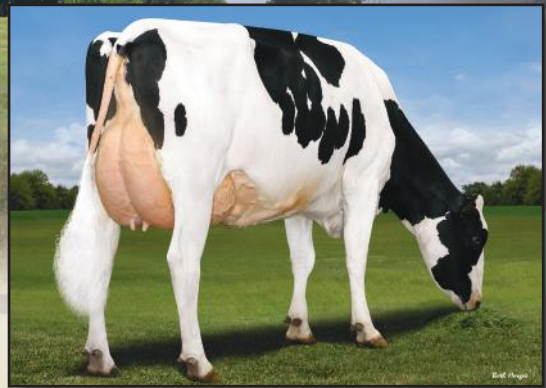

DAM - GENOSOURCE BRENDY 70016 VG-3YRS

799H000125 *Genosource*  
**BLACKOUT**

Reg: H0840M3269893718 / DOB: 8/5/2023  
ET BW POF A1A2 AB RDF VRF MWF CDF BYF CVF BLF

Lifetime Performance		Functional Traits			
GTPI	+3168	Somatic Cell Score	3.01	Cow Conception Rate	-0.2
NET MERIT	\$568	Productive Life	3.3	Daughter Preg Rate	-1.1
Production	Rel: 82%	Daughter / Herds	0/0	Sire Calving Ease	1.4%
Milk	1426 lbs	Combined F&P	88 lbs	Dtr Calving Ease	1.5%
Fat	43 lbs -0.06%	Cheese Merit	\$570	Sire Stillbirth	3.4%
Protein	45 lbs -0.01%	Fertility Index	-0.05	Dtr Stillbirth	3.6%

AMERICAN FIGURES		Data supplied by Holstein USA	
PTAT	2.13	Excellent	
UDC	2.15	Excellent	
FLC	0.56	Excellent	
BSC	0.08	Excellent	
Stature	1.06	Tall	
Strength	0.28	Strong	
Body Depth	0.59	Deep	
Dairy Form	1.37	Open Rib	
Rump Angle	0.21	Sloped	
Thurl Width	1.37	Wide	
Rear Legs-Side	-0.13	Sickle	
Rear Legs-Rear	0.41	Straight	
Foot Angle	1.09	Steep	
Feet & Legs Score	0.81	High	
F. Udder Attachment	2.30	Strong	
Rear Udder Height	2.93	High	
Rear Udder Width	2.92	Wide	
Udder Cleft	1.25	Strong	
Udder Depth	1.84	Shallow	
Front Teat Placement	0.09	Close	
Rear Teat Placement	0.54	Close	
Teat Length	0.54	Long	

SIRE  
MR ERNESTANTHONY HAVENOFEAR

DAM  
GENOSOURCE BRENDY 70016 VG-3YRS  
3-01 3x 365 d 20,011 Kg M 4.6%F 3.6%P  
sired by Genosource Captain

2nd DAM  
GENOSOURCE BREEZY 46849 VG-3YR  
sired by Genosource Rubical

2.02 3x 340 d 15,357 Kg M 5.1%F 3.2%P

3rd DAM  
GENOSOURCE BRAZEN 40128 VG-85-2YR  
sired by MR Spring Nightcap 74636  
2-02 3 340 33,857 Kg M 5.1 1,729F 3.2 1,099P lbs



*The Art of Breeding!*



**+3063  
GTPI**

799H000118 *Blondin*

# HEARTBREAKER



Reg: HOCANM121079836 / DOB: 10/16/2023  
ET BW A2A2 BB RDF VRF CDF BYF CVF BLF DPF CNF

AMERICAN FIGURES			
Lifetime Performance		Functional Traits	
GTPI	+3063	Somatic Cell Score	3.01
NET MERIT	\$448	Productive Life	1.5
Production	Rel: 82%	Daughter / Herds	0/0
Milk	387 lbs	Combined F&P	95 lbs
Fat	70 lbs +0.20%	Cheese Merit	\$467
Protein	25 lbs +0.05%	Fertility Index	0.73
		Cow Conception Rate	1.2
		Daughter Preg Rate	0.1
		Sire Calving Ease	1.8%
		Dtr Calving Ease	2.2%
		Sire Stillbirth	4.0%
		Dtr Stillbirth	4.4%

Proof Date:	Apr 2026	Type Reliability:	81%	Dtrs/Herds:	0/0	Data supplied by Holstein USA
PTAT	2.06	Poor				Excellent
UDC	1.06	Poor				Excellent
FLC	1.71	Poor				Excellent
BSC	-0.06	Poor				Excellent
Stature	0.59	Short				Tall
Strength	0.44	Weak				Strong
Body Depth	0.86	Shallow				Deep
Dairy Form	1.57	Coarse				Open Rib
Rump Angle	-0.50	High				Sloped
Thurl Width	0.94	Narrow				Wide
Rear Legs-Side	1.26	Straight				Sickle
Rear Legs-Rear	1.74	Sickle				Straight
Foot Angle	0.86	Low				Steep
Feet & Legs Score	1.80	Low				High
F. Udder Attachment	1.33	Weak				Strong
Rear Udder Height	1.46	Low				High
Rear Udder Width	1.78	Narrow				Wide
Udder Cleft	0.63	Weak				Strong
Udder Depth	0.17	Deep				Shallow
Front Teat Placement	0.86	Apart				Close
Rear Teat Placement	0.68	Apart				Close
Teat Length	0.20	Short				Long

SIRE  
KINGS-RANSOM DYNASTY

DAM  
AOT CONWAY HEARTBURN VG-85-2yr  
sired by Sandy-Valley R Conway  
04-01 2x 305 d 14,392 Kg M 4.7%F 3.3%P

2nd DAM  
COOKIECUTTER DTA HABITAN EX-90-5YR  
sired by Mr Mogul Delta 1427  
02-04 3x 305 d 13,980 Kg M 4.7%F 3.3%P

3rd DAM  
COOKIECUTTER DAY HALEY VG-88-3YR  
sired by Minnigan-Hills Day  
3-03 3X 305 D 12,773 KG M 4.3%F 3.4%P

4TH - 11TH DAMS  
COOKIECUTTER MOM HALO VG-88-2YR x VG-88-2YR  
x EX-90-4YR x EX-90-5YR x EX-90-2E x VG-88-3YR  
x SNOW-N DENISES DELLIA EX-95-2E 5\* x EX-90-2E



*The Art of Breeding!*



**+2936**  
**GTPI**

799H000106 *Claybrook*

# ZAPPER

Reg: HOCANM14546063 / DOB: 10/31/2022  
ET BW POF A1A1 AB RDF VRF CDF BYF CVF BLF DPF

SIRE  
LADYS-MANOR OVERDO

DAM  
CLAYNOOK ZELITE CONWAY VG-85-2YR  
*sired by Sandy-Valley R Conway*  
03-07 RX 305 d 15,248 Kg M 4.7%F 3.9%P

2ND DAM  
CALYNOOK ZEETA PURSUIT VG-88 6\*  
*sired by Pine-Tree-I Pursuit*  
3-10 RX 305 D 14,692 KG M 5.0%F 3.7%P

3RD DAM  
MORNINGVIEW DUKE ZIP GP-84-2YR 19\*  
*sired by S-S-I Montross Duke*  
02-03 2X 305 D 13,057 KG M 5.2%F 3.6%P

4TH - 10TH DAMS  
EX-2E X EX-91-5YR X VG-88-5YR X VG-86-3YR  
X EX-91-2E X EX-95-4E 1\* X EX-90-3E

*Blondin*  
SIRE  
The Art of Breeding!

info@blondinsires.com | www.blondinsires.com | www.facebook.com/BlondinSires

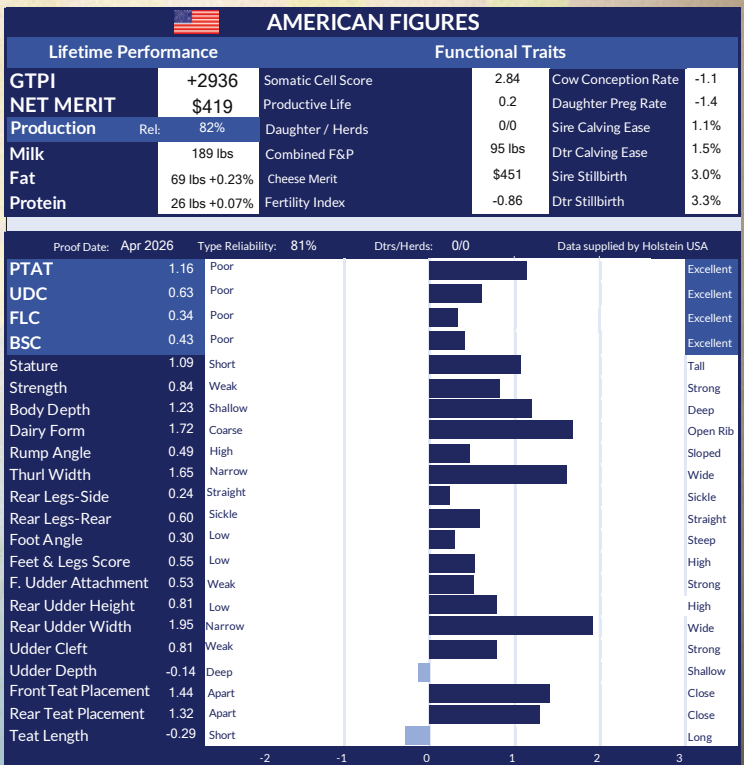



**+3082**  
**GTPI**



799H000107 *Claynook*  
**COLE**

Reg: HOCANM14546069 / DOB: 11/22/2022  
ET BW POF A1A2 BB RDF VRF MWF CDF BYF CVF BLF

DAM - CLAYNOOK CHRIS RENEGADE VG-87 2\*

SIRE  
KINGS-RANSOM DYNASTY

DAM  
CLAYNOOK CHRIS RENEGADE VG-87 2\*  
*sired by S-S-I PR Renegade*  
04-10 RX 305 d 15,250 Kg M 5.8%F 3.5%P

2ND DAM  
CLAYNOOK CLINIQUE OUTLAST VG-86-4YR 5\*  
*sired by Progenesis Outlast*  
03-07 2X 305 D 15,207 KG M 4.8%F 3.4%P

3RD DAM  
CLAYNOOK CLARISSA ALTASPRING EX-91-4E 5\*  
*sired by Westenrade Altaspring*  
05-01 2X 305 D 14,711 KG M 4.6%F 3.0%P

4TH DAM  
EX-91-5YR 9\* *from the maternal line of*  
REGANCREST CHASSITY EX-92-4YR 35\*



*The Art of Breeding!*

info@blondinsires.com | www.blondinsires.com | www.facebook.com/BlondinSires

Lifetime Performance		Functional Traits			
GTPI	+3082	Somatic Cell Score	2.88	Cow Conception Rate	0.9
NET MERIT	\$404	Productive Life	1.4	Daughter Preg Rate	-0.1
Production	Rel: 82%	Daughter / Herds	0/0	Sire Calving Ease	1.4%
Milk	299 lbs	Combined F&P	111 lbs	Dtr Calving Ease	1.8%
Fat	77 lbs +0.24%	Cheese Merit	\$442	Sire Stillbirth	4.2%
Protein	34 lbs +0.09%	Fertility Index	0.6	Dtr Stillbirth	4.7%

Proof Date:	Apr 2026	Type Reliability:	81%	Dtrs/Herds:	0/0	Data supplied by:	Holstein USA
PTAT	1.81	Poor					Excellent
UDC	0.63	Poor					Excellent
FLC	1.44	Poor					Excellent
BSC	1.34	Poor					Excellent
Stature	1.31	Short					Tall
Strength	1.40	Weak					Strong
Body Depth	1.17	Shallow					Deep
Dairy Form	0.71	Coarse					Open Rib
Rump Angle	-0.24	High					Sloped
Thurl Width	1.60	Narrow					Wide
Rear Legs-Side	0.52	Straight					Sickle
Rear Legs-Rear	2.04	Sickle					Straight
Foot Angle	1.12	Low					Steep
Feet & Legs Score	1.53	Low					High
F. Udder Attachment	1.20	Weak					Strong
Rear Udder Height	0.95	Low					High
Rear Udder Width	1.09	Narrow					Wide
Udder Cleft	0.51	Weak					Strong
Udder Depth	0.69	Deep					Shallow
Front Teat Placement	0.39	Apart					Close
Rear Teat Placement	0.35	Apart					Close
Teat Length	0.44	Short					Long



**+3038  
GTPI**

799H000111 *AOT*

**HAWK**



Reg: H0840M3254482872 / DOB: 01/09/2023  
ET BW POF A2A2 AA RDF VRF CDF BYF CVF BLF DPF

Lifetime Performance		Functional Traits			
GTPI	<b>+3038</b>	Somatic Cell Score	2.94	Cow Conception Rate	-0.6
NET MERIT	<b>\$370</b>	Productive Life	2.0	Daughter Preg Rate	-0.9
Production	Rel: 82%	Daughter / Herds	0/0	Sire Calving Ease	1.5%
Milk	684 lbs	Combined F&P	69 lbs	Dtr Calving Ease	1.9%
Fat	35 lbs +0.02%	Cheese Merit	\$391	Sire Stillbirth	4.4%
Protein	34 lbs +0.04%	Fertility Index	-0.24	Dtr Stillbirth	3.9%

AMERICAN FIGURES		Type Reliability: 81%		Dtrs/Herds: 0/0		Data supplied by Holstein USA	
PTAT	1.99	Poor					Excellent
UDC	1.98	Poor					Excellent
FLC	1.23	Poor					Excellent
BSC	-0.04	Poor					Excellent
Stature	1.08	Short					Tall
Strength	0.03	Weak					Strong
Body Depth	0.06	Shallow					Deep
Dairy Form	1.08	Coarse					Open Rib
Rump Angle	0.51	High					Sloped
Thurl Width	1.15	Narrow					Wide
Rear Legs-Side	0.57	Straight					Sickle
Rear Legs-Rear	0.97	Sickle					Straight
Foot Angle	1.24	Low					Steep
Feet & Legs Score	1.50	Low					High
F. Udder Attachment	1.99	Weak					Strong
Rear Udder Height	2.58	Low					High
Rear Udder Width	2.37	Narrow					Wide
Udder Cleft	1.31	Weak					Strong
Udder Depth	1.99	Deep					Shallow
Front Teat Placement	0.97	Apart					Close
Rear Teat Placement	1.43	Apart					Close
Teat Length	-0.40	Short					Long

SIRE  
S-S-I MOONSHINER GIBSON

DAM  
AOT GAMEDAY HOMAGE VG-87-3YRS  
Sired by RMD-Dotterer SSI Gameday  
2-02 3X 305 D 13,676 KG M 4.1%F 3.3%P

2ND DAM  
AOT POSITIVE HALLMARK VG-85-2ANS  
sired by Progenesis Positive  
02-02 3X 199 D 8,623KG 4.6%F 3.4%P

3RD DAM  
COOKIECUTTER DTA HABITAN EX-90-5YR  
sired by Mr Mogul Delta 1427  
02-04 3X 305 D 13,980 KG M 4.7%F 3.3%P

4TH - 12TH DAMS  
VG-88-3YR X COOKIECUTTER MOM HALO VG-88-2YR  
X VG-88-2YR X EX-90-4YR X EX-90-5YR  
X EX-90-2E X VG-88-3YR X  
SNOW-N DENISES DELLIA EX-95-2E 5\*  
X EX-90-2E



*The Art of Breeding!*

799H000075 Terra-Linda

# MISSION

Parfect X VG-88-2YR Excalibur X VG-89 Imax X VG-88 Bombero

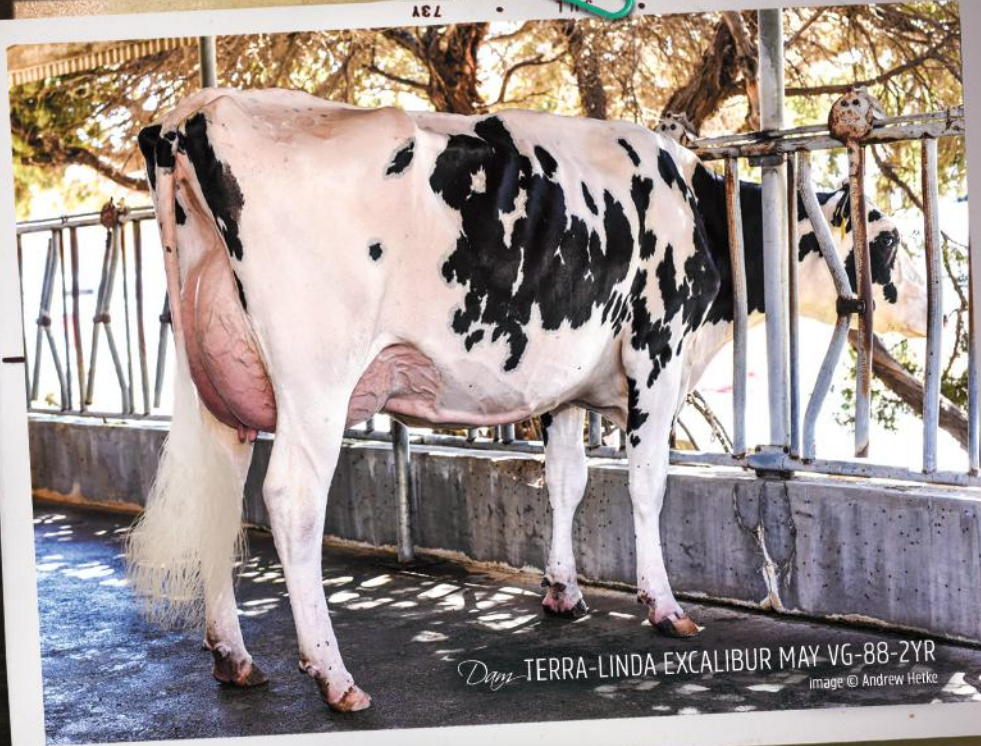

**TOP SECRET**

- ✓ +3130 GTPI
- ✓ +605 lbs Milk
- ✓ +69 lbs Fat & +0.16%F
- ✓ +1.95 PTAT
- ✓ +2.15 Rear Udder Height
- ✓ +2.06 Rear Udder Width
- ✓ +0.30 Teat Length



*Blondin*  
SIREs

*The Art of Breeding!*

info@blondinsires.com | www.blondinsires.com | www.facebook.com/BlondinSires

799H000075 *Terra-Linda*  
**MISSION**



Reg: H0840M3243358078 / DOB: 10/10/2021 / ET BW POF A2A2 BB CDF RDF BLF DPF

**SIRE**  
**SIEMERS RENGD PERFECT**

**DAM**  
**TERRA-LINDA EXCALIBUR MAY VG-88-2YR**  
*sired by Sandy-Valley KR Excalibur*  
**03-02 3x 305 d 16,915 Kg M 4.2%F 3.2%P**

**2ND DAM**  
**TERRA-LINDA IMAX 428 VG-89**  
*sired by Silverridge IMAX*  
**05-05 3x 305 d 18,312 Kg M 4.6%F 3.2%P**

**3RD DAM**  
**PROGENESIS BOMBERO MARY VG-88-3YR**

CANADIAN FIGURES					
Lifetime Performance			Functional Traits		
	Rel	82%	Dtrs/ Herds	/	
<b>GPA LPI</b>	<b>+3681</b>	Feed Efficiency	104	Daughter Fertility	99
<b>PRO \$</b>	<b>\$2141</b>	Herd Life	102	Milking Speed	100
<b>Production</b>	Rel: 85%	Mastitis Resistance	100	Milking Temperament	101
<b>Milk</b>	565 kgs	Metabolic Disease	103	Calving Ability	96
<b>Fat</b>	85 kgs +0.53%	Hoof Health	99	Dtr Calving Ability	103
<b>Protein</b>	56 kgs +0.29%	Lactation Persistency	103	Body Condition	101

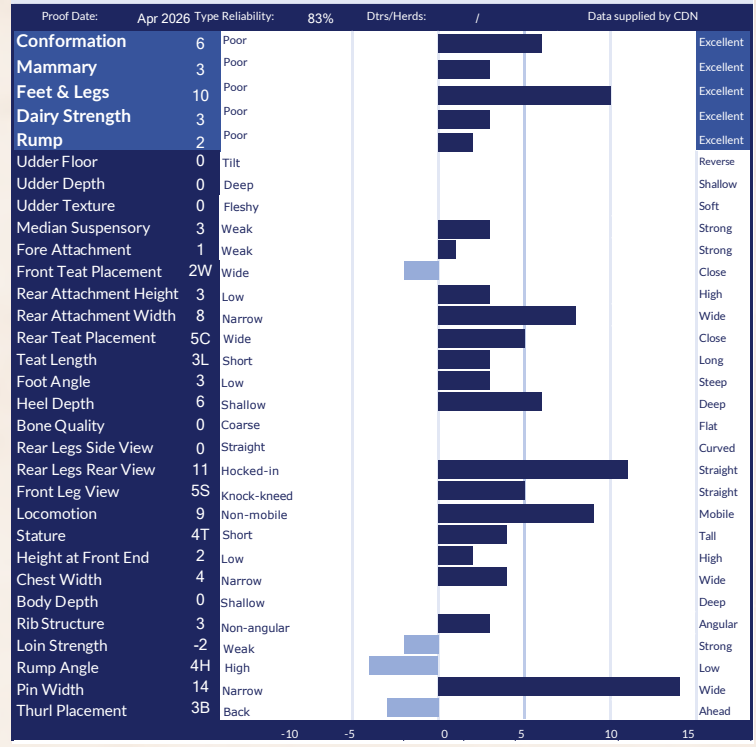

AMERICAN FIGURES					
Lifetime Performance			Functional Traits		
<b>GTPI</b>	<b>+3130</b>	Somatic Cell Score	2.98	Cow Conception Rate	-0.2
<b>NET MERIT</b>	<b>\$456</b>	Productive Life	0.6	Daughter Preg Rate	-1.1
<b>Production</b>	Rel: 82%	Daughter / Herds	0/0	Sire Calving Ease	1.9%
<b>Milk</b>	605 lbs	Combined F&P	109 lbs	Dtr Calving Ease	1.6%
<b>Fat</b>	69 lbs +0.16%	Cheese Merit	\$487	Sire Stillbirth	3.9%
<b>Protein</b>	40 lbs +0.07%	Fertility Index	-0.37	Dtr Stillbirth	3.4%

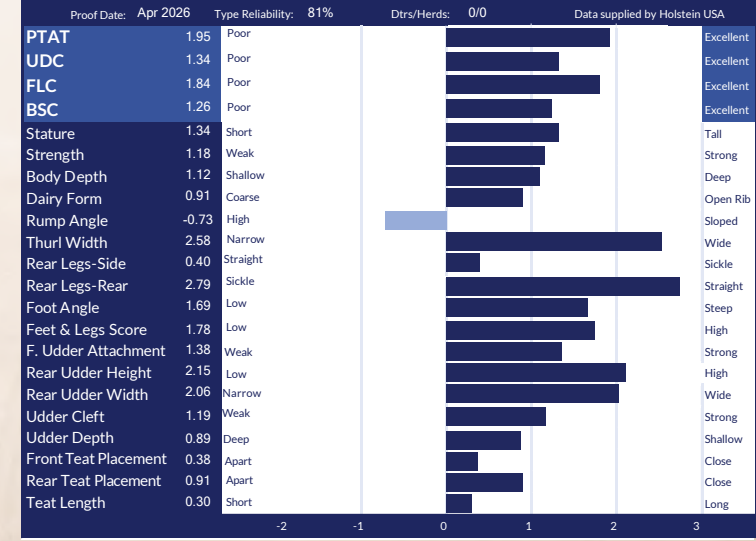

Terra-Linda

799HO00074

# ROCKET



PARFECT X EX-90 KING DOC X VG-85-2YR CRACKSHOT X VG-86-3YR X VG-87-3YR X VG-87 X VG-88  
X "DEBUTANTE RAE" EX-92-2E 3\* GMD DOM X EX-90 DOM X EX-96-3E 5\*GMD DOM X EX-94-2E GMD DOM  
X EX-90 30\*GMD DOM X ROXY EX-97-4E 6\*GMD X EX-90 6\*GMD X VG-85 5\*

14 EX & VG DAMS  
AND CHECK OUT HIS STATS

- ✓ +3590 GPA LPI
- ✓ +2916 GTPI
- ✓ +11 Conformation
- ✓ +2.31 PTAT
- ✓ +1258 Kg Milk
- ✓ +57 Kg Fat
- ✓ Outstanding Feet & Legs
- ✓ Low Rump Angle



Image © Vicki Fletcher



The Art of Breeding

info@blondinsires.com | www.blondinsires.com | www.facebook.com/BlondinSires

799H000074 *Terra-Linda*  
**ROCKET**



Reg: H0840M3243358080 / DOB: 10/11/2021 / ET BW POF A2A2 BB CDF RDF VRF BLF DPF CNF / aAa: 351426

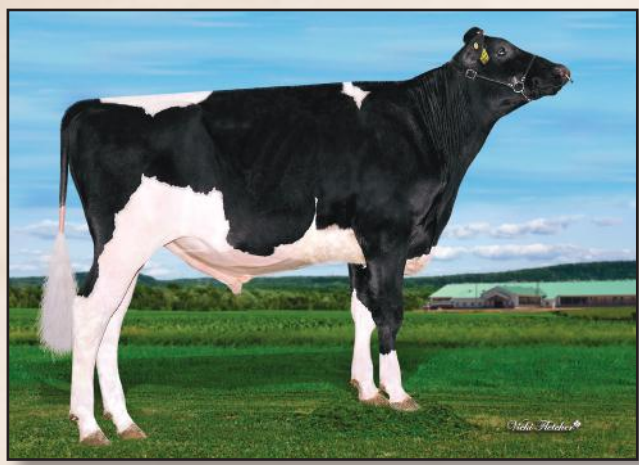

**SIRE**  
**SIEMERS RENGD PARFECT**

**DAM**  
**TERRA-LINDA DOC 794 EX-90**  
*sired by Woodcrest King Doc*  
**04-08 3X 296 D 14,429 KG M 4.1%F 3.2P**

**2ND DAM**  
**TRIFECTA K CONNIE VG-85-2YR**  
*sired by Sandy-Valley Crackshot*  
**02-00 3x 305 d 11,690 Kg M 4.2%F 3.3%P**

**3RD DAM**  
**TRIPLECROWN KINGBOY 6 VG-86-3YR**  
**3-02 2x 359 d 14,869 Kg M 3.7%F 3.4%P**

**4TH - 12TH DAMS**  
**VG-87-3YR X VG-87 X VG-88 X**  
 Scientific Debutante Rae EX92-2E 3\* GMD DOM  
 X EX-90 DOM X EX-96-3E 5\* GMD DOM  
 X EX-94-2E GMD DOM X EX-90 30\* GMD DOM  
 X Glenridge Citation Roxy EX-97-4E 6\* GMD  
 X EX-90 6\* GMD X VG-85 5\*

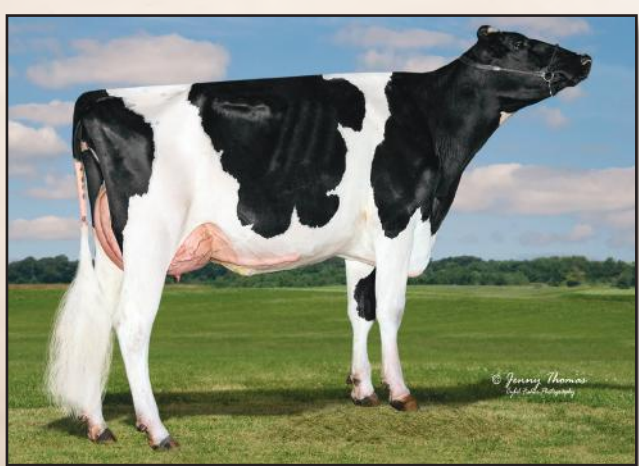

**TERRA-LINDA DOC 794 EX-90**  
*Dam*

CANADIAN FIGURES					
Lifetime Performance		Rel 82%	Dtrs/ Herds 5/4	Functional Traits	
<b>GPA LPI</b>	<b>+3590</b>	Feed Efficiency	101	Daughter Fertility	99
<b>PRO \$</b>	<b>\$1928</b>	Herd Life	103	Milking Speed	100
<b>Production</b>	Rel 85%	Mastitis Resistance	100	Milking Temperament	97
<b>Milk</b>	1258 kgs	Metabolic Disease	100	Calving Ability	107
<b>Fat</b>	57 kgs +0.04%	Hoof Health	98	Dtr Calving Ability	107
<b>Protein</b>	47 kgs +0.02%	Lactation Persistency	101	Body Condition	98

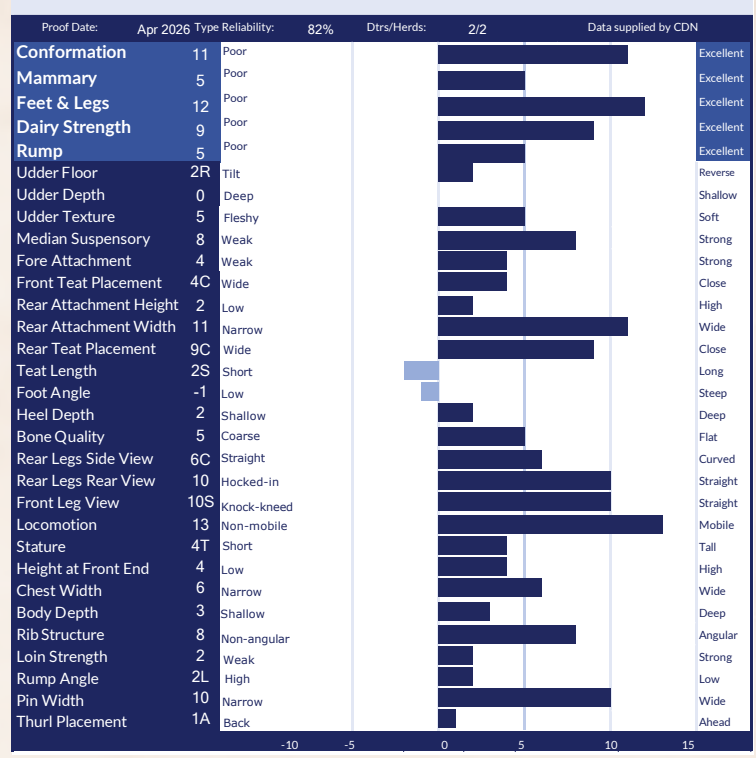

AMERICAN FIGURES					
Lifetime Performance		Functional Traits			
<b>GTPI</b>	<b>+2916</b>	Somatic Cell Score	2.97	Cow Conception Rate	-1.5
<b>NET MERIT</b>	<b>\$199</b>	Productive Life	0.8	Daughter Preg Rate	-1.7
<b>Production</b>	Rel: 88%	Daughter / Herds	15/1	Sire Calving Ease	1.2%
<b>Milk</b>	665 lbs	Combined F&P	66 lbs	Dtr Calving Ease	1.0%
<b>Fat</b>	41 lbs +0.05%	Cheese Merit	\$207	Sire Stillbirth	4.0%
<b>Protein</b>	25 lbs +0.01%	Fertility Index	-1.12	Dtr Stillbirth	3.5%

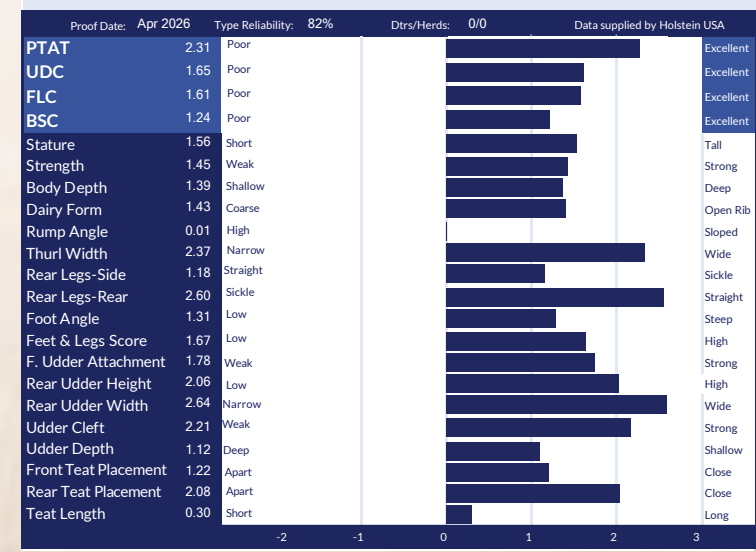

GREAT ROBOT SIRE!

Blondin  
**HEARTLAND**

799H000098



*2nd Dam*  
© Lybil Fisher



*aa BB*



**CANADA**

- ✓ +3635 GPA LPI
- ✓ +401 Kg Milk
- ✓ +84 Kg Fat with +0.56%F
- ✓ +9 Conformation
- ✓ +8 Mammary System
- ✓ +101 Daughter Fertility
- ✓ +110 Milking Speed



**USA**

- ✓ +3008 GTPI
- ✓ +656 lbs Milk
- ✓ +63 lbs Fat
- ✓ +2.24 PTAT
- ✓ Long Teats

**Great on both sides of the border!**

**12 Generations VG or EX dams**

Dynasty X AOT Conway Heartburn-VG-2YR X Cookicutter DTA HABITAN-EX-90  
back to Snow-N Denises Dellia-EX-95-2E

Blondin  
SIRES

*The Art of Breeding!*

info@blondinsires.com | www.blondinsires.com | www.facebook.com/BlondinSires

799H00098 *Blondie*

# HEARTLAND



Reg: HOCANM121079835 / DOB: 10/13/2022 / ET BW A2A2 BB CDF CVF RDF VRF BYF BLF DPF CNF / aAa 243615

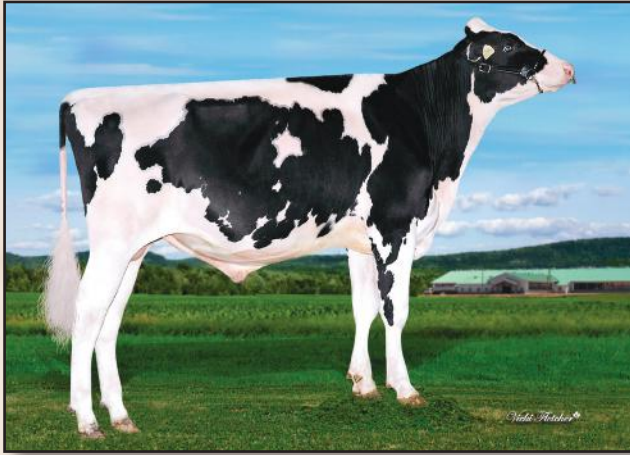

SIRE  
KINGS-RANSOM DYNASTY

DAM  
AOT CONWAY HEARTBURN VG-85-2YR  
*sired by Sandy-Valley R Conway*  
04-01 2x 305 d 14,392 Kg M 4.7%F 3.3%P

2ND DAM  
COOKIECUTTER DTA HABITAN EX-90 DOM  
*sired by Mr Mogul Delta 1427*  
02-04 3x 305 d 13,980 Kg M 4.7%F 3.3%P

3RD DAM  
COOKIECUTTER DAY HALEY VG-88-3YR DOM  
03-03 3x 305 d 12,773 Kg M 4.3%F 3.4%P

4TH - 12TH DAMS  
VG-88-2YR DOM X VG-88-2YR DOM X EX-90 GMD DOM X  
EX-90 GMD DOM X EX-90 GMD DOM  
X EX-90-2E GMD DOM X VG-88-3YR GMD DOM  
X SNOW-N DENISES DELLIA EX-95-2E GMD DOM 5\*  
X EX-90-2E GMD DOM

CANADIAN FIGURES					
Lifetime Performance			Functional Traits		
GPA LPI	+3635	Rel 81%	Dtrs/ Herds	/	
PRO \$	\$1888	Feed Efficiency	102	Daughter Fertility	101
Production	Rel 85%	Herd Life	102	Milking Speed	110
Milk	401 kgs	Mastitis Resistance	101	Milking Temperament	103
Fat	84 kgs +0.56%	Metabolic Disease	100	Calving Ability	101
Protein	36 kgs +0.18%	Hoof Health	94	Dtr Calving Ability	99
		Lactation Persistency	100	Body Condition	96

Conformation						
Proof Date:	Apr 2026	Type Reliability:	82%	Dtrs/Herds:	/	Data supplied by CDN
Conformation	9	Poor				Excellent
Mammary	8	Poor				Excellent
Feet & Legs	5	Poor				Excellent
Dairy Strength	5	Poor				Excellent
Rump	4	Poor				Excellent
Udder Floor	3T	Tilt				Reverse
Udder Depth	5S	Deep				Shallow
Udder Texture	4	Fleshy				Soft
Median Suspensory	1	Weak				Strong
Fore Attachment	9	Weak				Strong
Front Teat Placement	4C	Wide				Close
Rear Attachment Height	3	Low				High
Rear Attachment Width	3	Narrow				Wide
Rear Teat Placement	0	Wide				Close
Teat Length	3L	Short				Long
Foot Angle	1	Low				Steep
Heel Depth	3	Shallow				Deep
Bone Quality	4	Coarse				Flat
Rear Legs Side View	2C	Straight				Curved
Rear Legs Rear View	4	Hocked-in				Straight
Front Leg View	1S	Knock-kneed				Straight
Locomotion	5	Non-mobile				Mobile
Stature	6T	Short				Tall
Height at Front End	0	Low				High
Chest Width	1	Narrow				Wide
Body Depth	4	Shallow				Deep
Rib Structure	6	Non-angular				Angular
Loin Strength	4	Weak				Strong
Rump Angle	0	High				Low
Pin Width	6	Narrow				Wide
Thurl Placement	0	Back				Ahead

AMERICAN FIGURES					
Lifetime Performance			Functional Traits		
GTPI	+3008	Somatic Cell Score	2.97	Cow Conception Rate	-0.5
NET MERIT	\$323	Productive Life	1.3	Daughter Preg Rate	-1.4
Production	Rel: 82%	Daughter / Herds	0/0	Sire Calving Ease	1.6%
Milk	656 lbs	Combined F&P	92 lbs	Dtr Calving Ease	1.8%
Fat	63 lbs +0.13%	Cheese Merit	\$337	Sire Stillbirth	4.5%
Protein	29 lbs +0.03%	Fertility Index	-0.47	Dtr Stillbirth	4.0%

Conformation						
Proof Date:	Apr 2026	Type Reliability:	81%	Dtrs/Herds:	0/0	Data supplied by Holstein USA
PTAT	2.24	Poor				Excellent
UDC	1.29	Poor				Excellent
FLC	1.19	Poor				Excellent
BSC	1.54	Poor				Excellent
Stature	2.12	Short				Tall
Strength	1.56	Weak				Strong
Body Depth	1.64	Shallow				Deep
Dairy Form	1.11	Coarse				Open Rib
Rump Angle	0.03	High				Sloped
Thurl Width	1.87	Narrow				Wide
Rear Legs-Side	1.04	Straight				Sickle
Rear Legs-Rear	1.56	Sickle				Straight
Foot Angle	1.51	Low				Steep
Feet & Legs Score	1.58	Low				High
F. Udder Attachment	2.33	Weak				Strong
Rear Udder Height	1.82	Low				High
Rear Udder Width	1.83	Narrow				Wide
Udder Cleft	0.68	Weak				Strong
Udder Depth	1.73	Deep				Shallow
Front Teat Placement	0.55	Apart				Close
Rear Teat Placement	0.30	Apart				Close
Teat Length	0.75	Short				Long

*Synergy*

# DEALER

A WINNING HAND FILLED WITH HIGH TYPE AND CCR!



Dynasty X EX-91 King Doc X EX Callen X VG-88-2YR back to the great Ronelee Outside Dabble-EX-91-2E-2\*

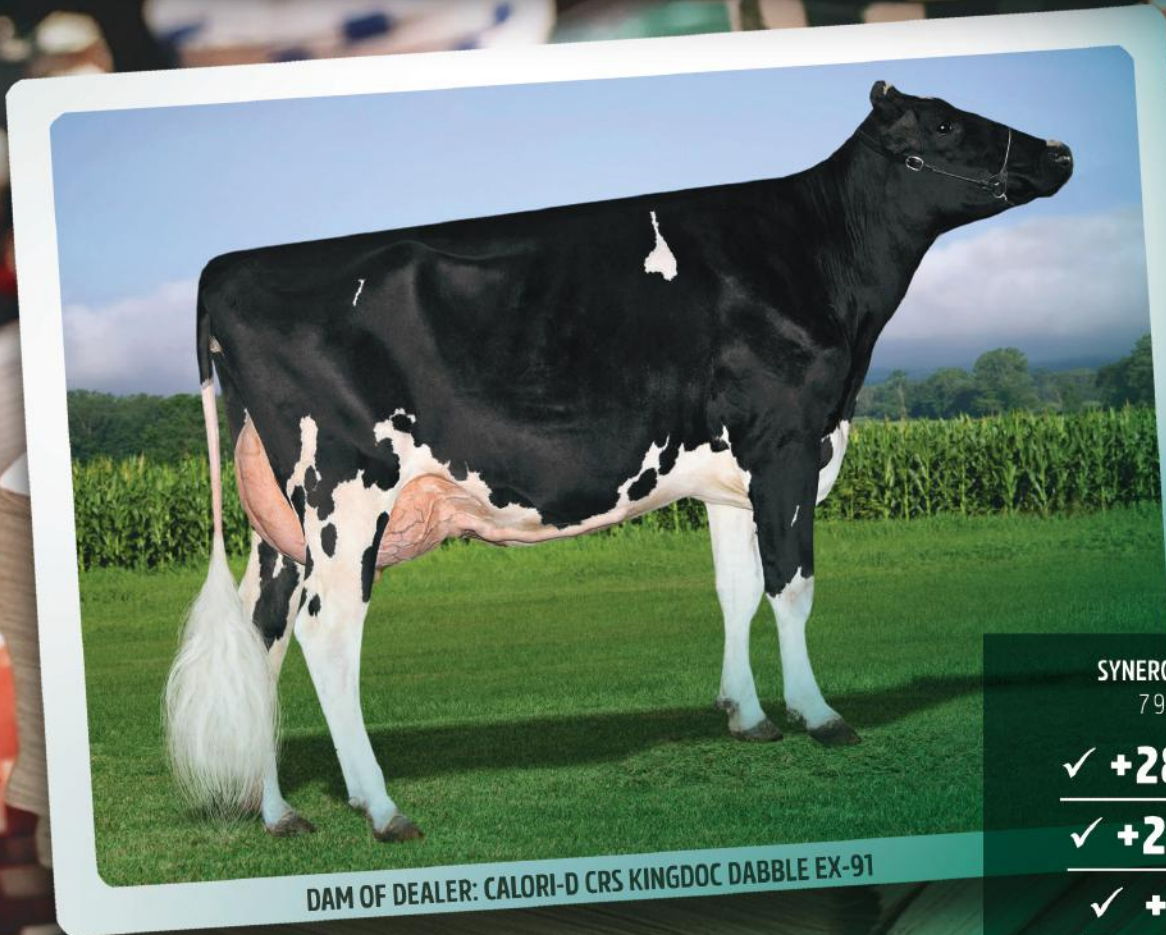

DAM OF DEALER: CALORI-D CRS KINGDOC DABBLE EX-91

SYNERGY DPR DEALER  
799H00116

✓ **+2884 GTPI**

✓ **+2.79 PTAT**

✓ **+0.7 CCR**

- ✓ Slight curved leg set
- ✓ High, wide rear udders

*The Art of Breeding!*

info@blondinsires.com | www.blondinsires.com | www.facebook.com/BlondinSires



799H000116 *Synergy DPR*  
**DEALER**



Reg: H0840M3255667755 / Born: 01/23/2023 / ET BW A2A2 RDF MWF CDF BYF CVF BLF DPF CNF



**SIRE**  
**KINGS-RANSOM DYNASTY**

**DAM**  
**CALORI-D CRS KINGDOC DABLE EX-91-3YRS**  
*sired by Woodcrest King Doc*  
 03-07 3x 305 d 10,963 Kg M 4.0%F 3.6%P

**2ND DAM**  
**CALORI-D CRS DABLE EX-90-3YRS**  
*sired by OCD 1stclass Callen*  
 05-03 3x 305 d 15,132 Kg M 4.0%F 3.5%P

**3RD DAM**  
**CALORI-D CRS CMNDR DONNA VG-88-2YRS**  
 02-09 2x d 13,485 Kg M 4.0%F 3.7%P

**4TH - 11TH DAMS**  
 VG-86 X VG-86 2\* X EX-91 2E 2\* X EX-93 2E  
 X EX-95 4E X EX-91-2E X VG-86 X VG-85

Lifetime Performance		Rel 80%	Dtrs/ Herds	Functional Traits	
<b>GPA LPI</b>	<b>+3407</b>	Feed Efficiency	103	Daughter Fertility	108
<b>PRO \$</b>	<b>\$1202</b>	Herd Life	103	Milking Speed	105
<b>Production</b>	Rel 84%	Mastitis Resistance	104	Milking Temperament	99
<b>Milk</b>	-682 kgs	Metabolic Disease	100	Calving Ability	98
<b>Fat</b>	43 kgs +0.60%	Hoof Health	96	Dtr Calving Ability	103
<b>Protein</b>	3 kgs +0.23%	Lactation Persistence	95	Body Condition	99

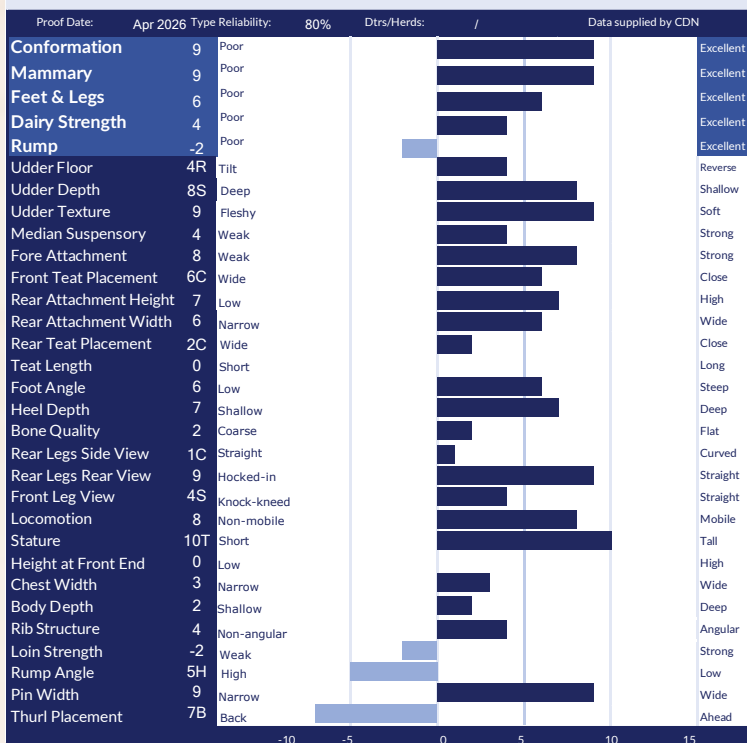

Lifetime Performance		Functional Traits	
<b>GTPI</b>	<b>+2884</b>	Somatic Cell Score	3.01
<b>NET MERIT</b>	<b>\$84</b>	Productive Life	0.6
<b>Production</b>	Rel: 82%	Daughter / Herds	0/0
<b>Milk</b>	-69 lbs	Combined F&P	39 lbs
<b>Fat</b>	31 lbs +0.13%	Cheese Merit	\$98
<b>Protein</b>	8 lbs +0.04%	Fertility Index	0.96
		Cow Conception Rate	0.7
		Daughter Preg Rate	1
		Sire Calving Ease	1.7%
		Dtr Calving Ease	1.8%
		Sire Stillbirth	4.1%
		Dtr Stillbirth	3.6%

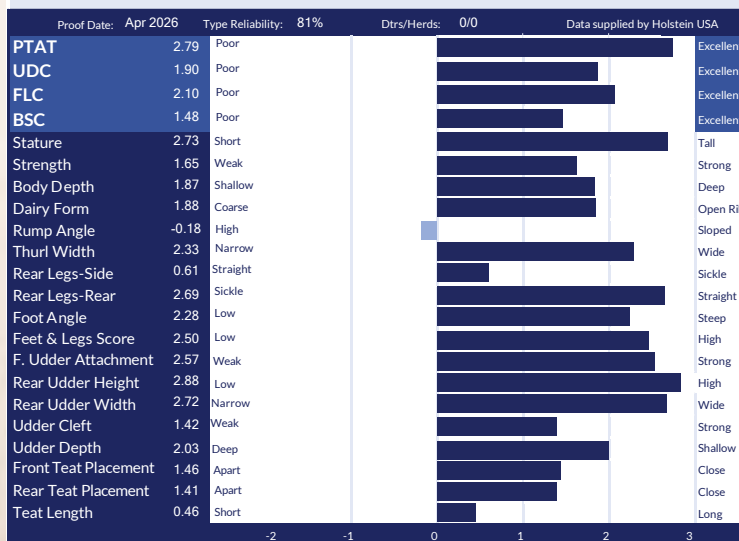

799H000126

Genosource

# HALLMARK

DROPBOX X VG-87-2YR DOC X COOKIECUTTER DTA HABITAN-EX

BACK TO SNOW-N DENISES DELLIA-EX-95-2E-5\*

11 GENERATIONS VG OR EX



**+786 LBS MILK**  
**+0.2 CCR *and* +0.5 DPR**  
**+2969 GTPI**  
**+2.74 PTAT**  
**+1.58 UDC**  
**+2.69 Rear Udder Height**  
**+2.89 Rear Udder Width**  
**Low Rump Angle**  
**Positive Teat Length**

IMAGE: WICKI FLETCHER

*Blondin*  
SIRE S

*The Art of Breeding!*

info@blondinsires.com | www.blondinsires.com | www.facebook.com/BlondinSires

799H000126 *GenSource*

# HALLMARK

Reg: H0840M3269893722 / DOB: 08/06/2023 / ET BW POF A1A2 BB VRF CDF CVF RDF BYF BLF DPF CNF



**SIRE**  
**KINGS-RANSOM DROPBOX**

**DAM**  
**AOT DOC HOOLIGAN VG-87-2YR**  
*sired by Woodcrest King Doc*  
 02-00 3X 351 D 16,768 KG M 4.2%F 3.5%P

**2ND DAM**  
**COOKIECUTTER DTA HABITAN EX-5YR**  
*sired by Mr Mogul Delta*  
 02-04 3X 305 D 13,980 KG M 4.7%G 3.3%P

**3RD DAM**  
**COOKIECUTTER DAY HALEY VG-88-3YR**  
 03-03 3X 305 D 12,773 KG M 4.3%G 3.4%P

**4TH - 11TH DAMS**  
**COOKIECUTTER MOM HALO VG-88-2YR** X **VG-88-2YR** X  
**EX-90** X **EX-90** X **EX-90-2E** X **VG-88**  
 X **SNOW-N DENISES DELLIA EX-95-2E-5\*** X **EX-90-2E**

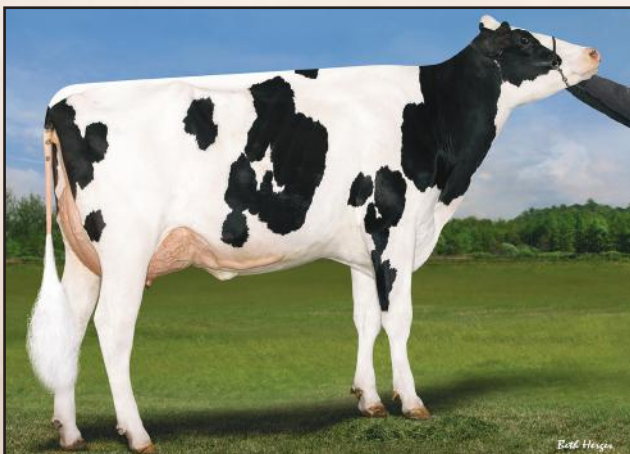

DAM - AOT DOC HOOLIGAN VG-87-2YR

CANADIAN FIGURES						
Lifetime Performance			Functional Traits			
<b>GPA LPI</b>	<b>+3459</b>	Rel 82%	Feed Efficiency	100	Daughter Fertility	104
<b>PRO \$</b>	<b>\$1618</b>		Herd Life	104	Milking Speed	96
<b>Production</b>	Rel 85%	Mastitis Resistance	104	Milking Temperament	101	
<b>Milk</b>	786 kgs	Metabolic Disease	97	Calving Ability	96	
<b>Fat</b>	51 kgs +0.17%	Hoof Health	98	Dtr Calving Ability	101	
<b>Protein</b>	44 kgs +0.14%	Lactation Persistence	102	Body Condition	97	

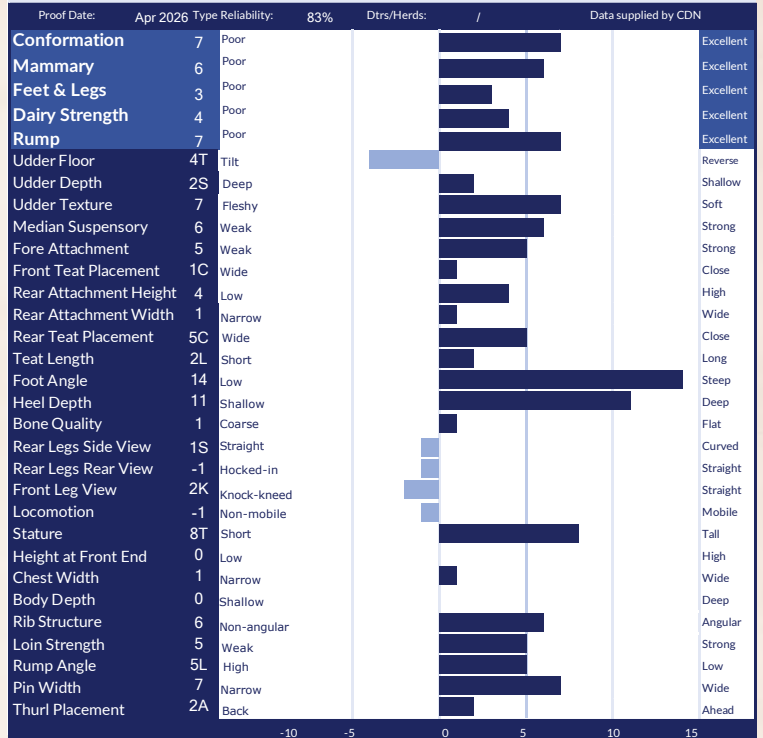

AMERICAN FIGURES					
Lifetime Performance			Functional Traits		
<b>GTPI</b>	<b>+2969</b>	Somatic Cell Score	3.05	Cow Conception Rate	0.2
<b>NET MERIT</b>	<b>\$166</b>	Productive Life	0.3	Daughter Preg Rate	0.5
<b>Production</b>	Rel: 82%	Daughter / Herds	0/0	Sire Calving Ease	2.2%
<b>Milk</b>	995 lbs	Combined F&P	62 lbs	Dtr Calving Ease	2.0%
<b>Fat</b>	31 lbs -0.04%	Cheese Merit	\$166	Sire Stillbirth	4.6%
<b>Protein</b>	31 lbs -0.01%	Fertility Index	0.63	Dtr Stillbirth	4.9%

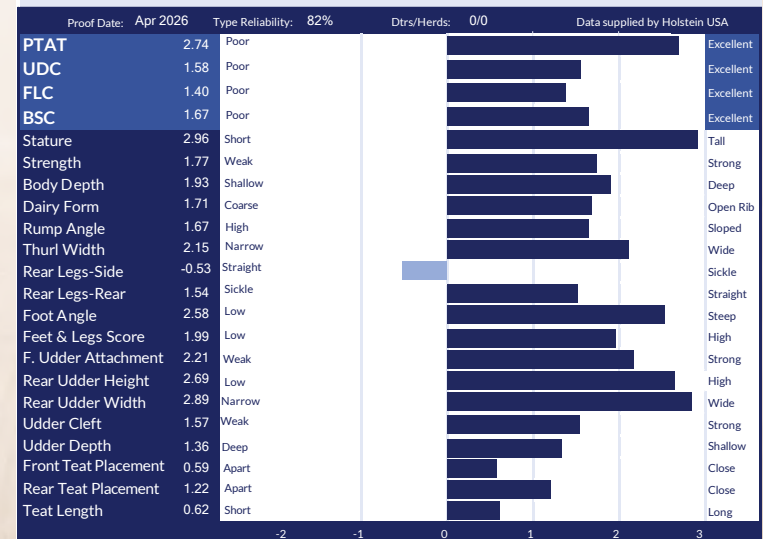

*Duckett*  
799H000095

# HAVEADREAM

Energy  $\times$  S-S-I Doc Have Not 8784-EX-96 DOM (below)  $\times$  VG-87 Jedi  $\times$  VG-2YR  $\times$  Cookiecutter MOM  
Halo-VG-88-2YR  $\times$  VG-88-2YR  $\times$  EX  $\times$  EX  $\times$  EX  $\times$  VG-88  $\times$  Snow-N Denises Dellia-EX-95-2E  $\times$  EX-2E

- ✓ **+2.84 PTAT**
- ✓ **+2.11 UDC**
- ✓ **+2.84 F. Attachment**
- ✓ **+2.70 Rear Udder Height**
- ✓ **+3.07 Rear Udder Width**
- ✓ **Only +2.20 Stature**



*Blondin*  
SIRE

*The Art of Breeding!*

info@blondinsires.com | www.blondinsires.com | www.facebook.com/BlondinSires



799HO00066 AOT

# HEATWAVE **P-RED**



Redeye P ♂ EX-90 Swingman ♂ VG-88 Salvatore ♂ Cookicutter SSire Has VG-88 DOM  
Back to the great Snow-N Denises Dellia- EX-95-2E 5\*



**PREPARE YOURSELVES FOR THE HEATWAVE, HE'S RED HOT!**

- ✓ **OUTCROSS** ✓ **NO APPLE** ✓ **NO CLONE**
- ✓ **RED** ✓ **POLLED** ✓ **LOW RUMP ANGLE**
- ✓ **+2748 GTPI** ✓ **+235 lbs Milk** ✓ **+1.79 PTAT** ✓ **+0.7 CCR**

info@blondinsires.com | www.blondinsires.com | www.facebook.com/BlondinSires

*The Art of Breeding!*

*Blondin*  
SIRE



799H000066 *AOT*

# HEATWAVE-P-RED

RW POC A1A2 BE VRF MWF CDF BYF CVF BLF DP

Reg: H0840M3208400852 / DOB: 07/03/2021 / RHA: 99% / aAa: 243615

SIRE  
VOGUE REDEYE P

DAM

AOT SWINGMAN HALIA-RED EX-90  
sired by Westcoast Swingman RED  
2-02 3x 305 d 14,130 Kg M 4.8%F 3.4%P

2ND DAM

AOT SALVATORE HICCUP VG-88  
sired by Mr Salvatore  
3-05 305 d 18,008 Kg M 4.0%F 3.2%P

3RD DAM

COOKIECUTTER S SIRE HAS VG-88 DOM  
3-11 3x 305 d 17,037 Kg M 4.1%F 3.4%P

4TH - 11TH DAMS

VG-88 DOM x VG-88-2YR DOM x EX-90 GMD DOM x EX-90 GMD DOM x  
EX-90-2E GMD DOM x VG-88 GMD DOM  
x Snow-N Denises Dellia EX-95-2E 5\* x EX-90-2E GMD DOM

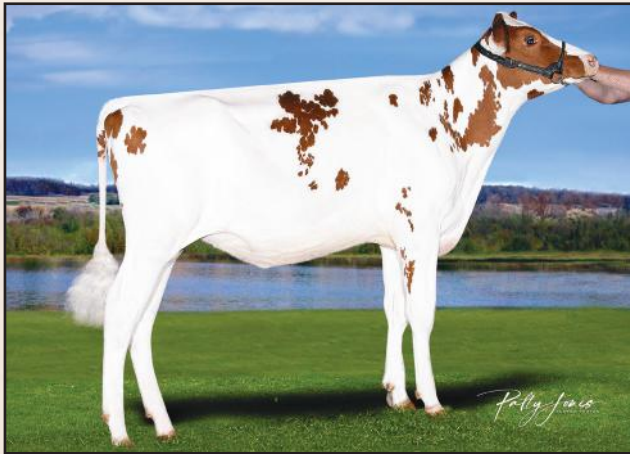

Full Sister - SHAYLAS HWAIVE SIENNA  
Owned by Stantons Farms, Ontario

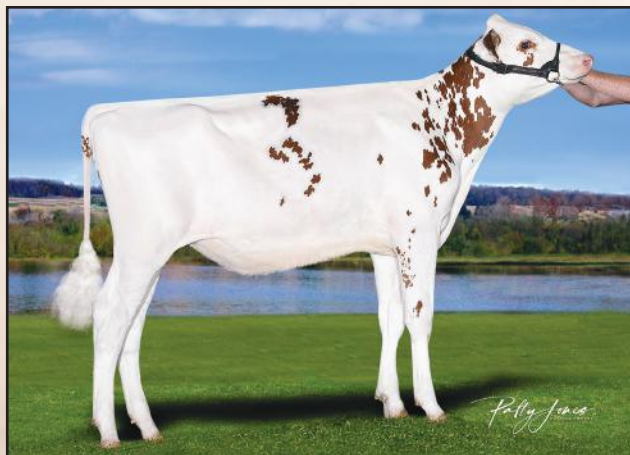

Full Sister - SHAYLAS HWAIVE SKYLAR  
Owned by Stantons Farms, Ontario

CANADIAN FIGURES						
Lifetime Performance		Rel	84%	Dtrs/ Herds	Functional Traits	
GPA LPI	+2996	Feed Efficiency		97	Daughter Fertility	101
PRO \$	\$648	Herd Life		103	Milking Speed	98
Production	Rel: 90%	Mastitis Resistance		105	Milking Temperament	98
Milk	131 kgs	Metabolic Disease		105	Calving Ability	104
Fat	26 kgs +0.18%	Hoof Health		96	Dtr Calving Ability	102
Protein	7 kgs +0.02%	Lactation Persistence		102	Body Condition	93

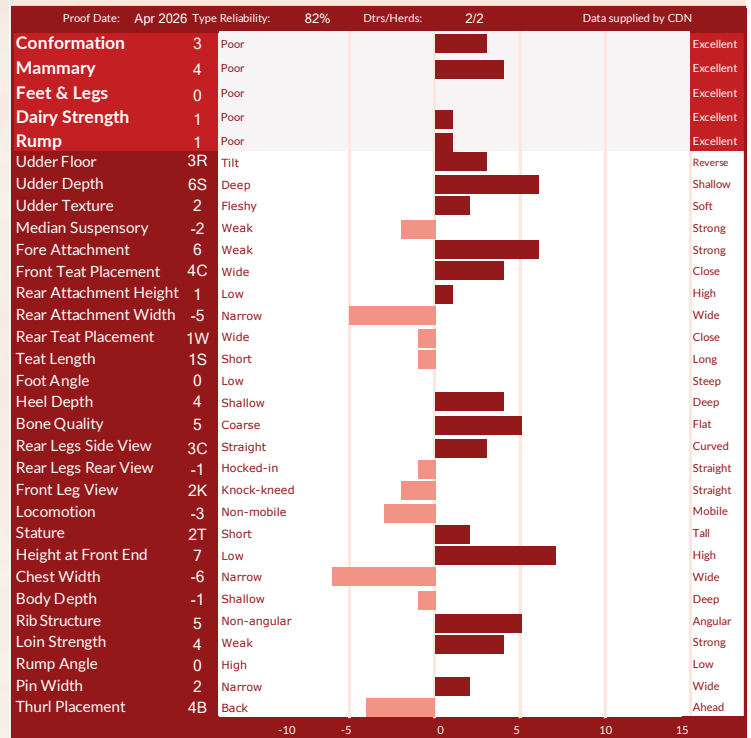

AMERICAN FIGURES					
Lifetime Performance		Functional Traits			
GTPI	+2748	Somatic Cell Score	2.77	Cow Conception Rate	0.7
NET MERIT	\$203	Productive Life	2.4	Daughter Preg Rate	1.5
Production	Rel: 88%	Daughter / Herds	24/10	Sire Calving Ease	1.4%
Milk	235 lbs	Combined F&P	9 lbs	Dtr Calving Ease	1.8%
Fat	8 lbs -0.01%	Cheese Merit	\$199	Sire Stillbirth	3.9%
Protein	1 lbs -0.03%	Fertility Index	0.81	Dtr Stillbirth	4.3%

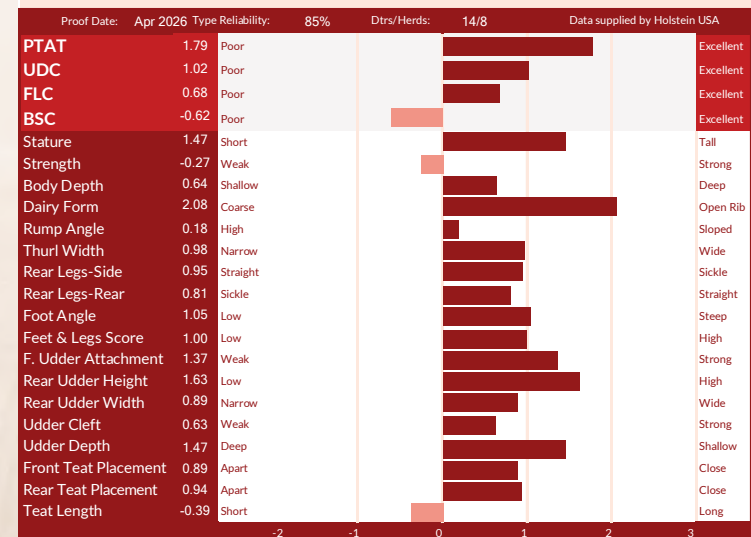

799H000088 Oakfield

# MAGIC

Honour X EX King Doc X Delta Missy EX-94-2E X EX-94-2E-5\* X VG-2YR-2\*  
X VG-89-7\* X Eastside Lewisdale Gold Missy-EX-95-2E-34\* X VG-88-38\* X VG-2\*

*He is truly Magic!*

- ✓ +3.15 PTAT
- ✓ +2.84 Fore Attachment
- ✓ +3.10 Rear Udder Height
- ✓ +2.80 Rear Udder Width
- ✓ Slight curved leg set
- ✓ +0.35 Teat Length

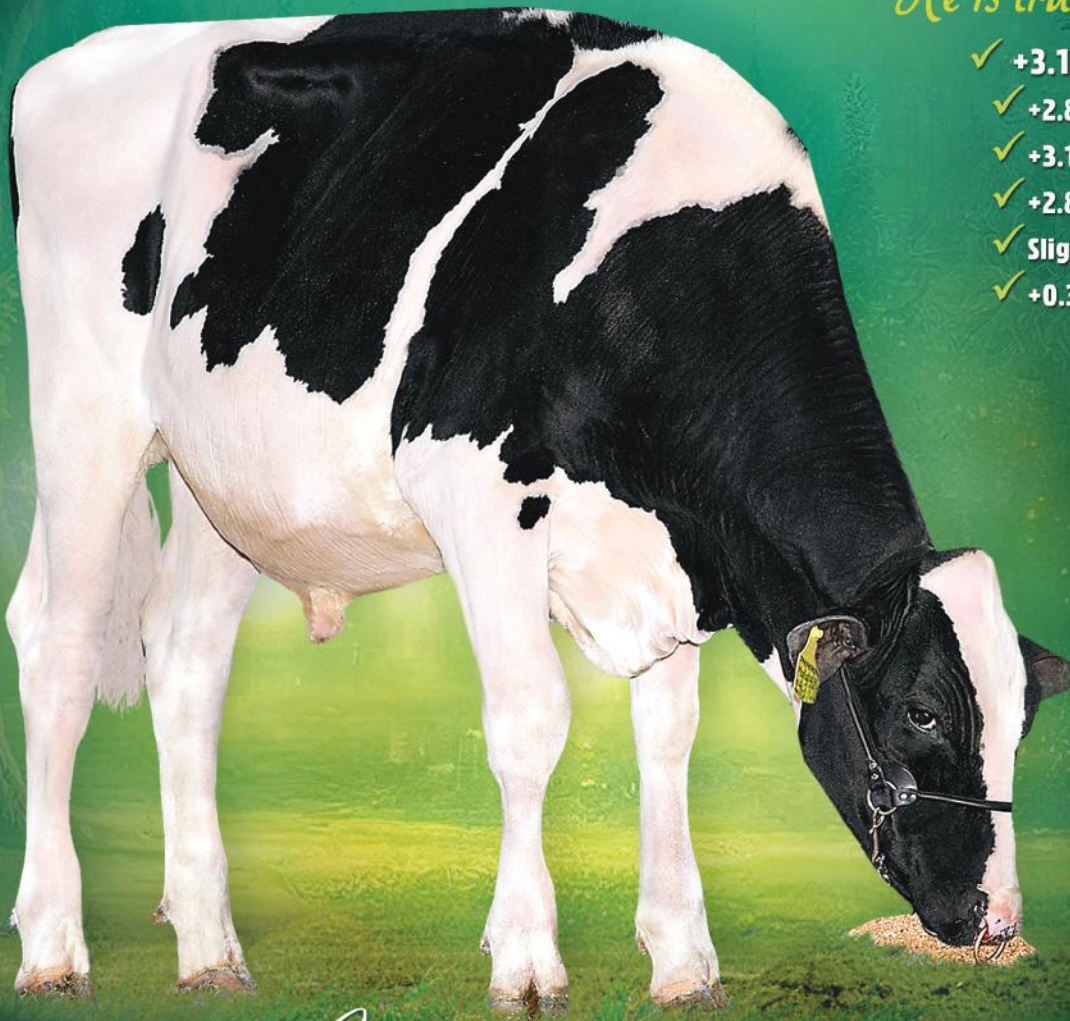

*Blondin*  
SIRE S

*The Art of Breeding!*

info@blondinsires.com | www.blondinsires.com | www.facebook.com/BlondinSires

799H000088 *Oakfield*  
**MAGIC**

Reg: H0840M3245851347 / DOB: 02/03/2022 / ET BW A1A2 AB CDF RDF VRF BLF DPF CNF / aAa 324165

**SIRE**  
**AOT HONOUR**

**DAM**  
**OCD DOC MIRACULOUS EX-90**  
*sired by Woodcrest King Doc*  
**02-10 3x 305 d 11,694 Kg M 4.1%F 3.3%P**

**2ND DAM**  
**OCD DELTA MISSY 4212 EX-94-2E**  
*sired by Mr Mogul Delta*  
**05-10 2X 302 D 15,590 KG M 3.9%F 3.3%P**

**3RD DAM**  
**BUTZ-HILL MAGICAL MISSY EX-94-2E 5\***  
**04-09 3x 305 d 13,009 Kg M 4.7%F 3.4%P**

**4TH - 11TH DAMS**  
**VG-85 2\* X VG-89 7\* X**  
**Eastside Lewisdale Gold Missy EX-95-2E 34\***  
**Grand Champion RWF & WDE 2011**  
**X VG-88 38\* X VG-85 2\***

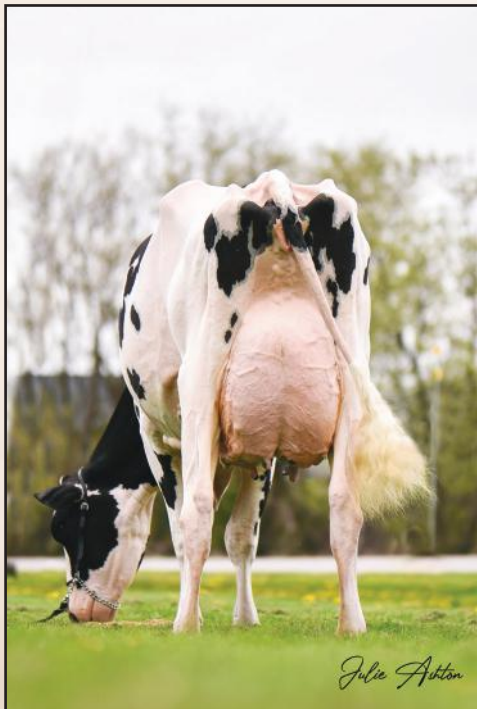

**OCD DELTA MISSY 4212 EX-94-2E**  
*2nd Dam*

CANADIAN FIGURES					
Lifetime Performance			Functional Traits		
<b>GPA LPI</b>	<b>+2953</b>	Rel 81%	Dtrs/ Herds	/	
<b>PRO \$</b>	<b>\$473</b>	Feed Efficiency	101	Daughter Fertility	102
<b>Production</b>	Rel 84%	Mastitis Resistance	101	Milking Speed	101
<b>Milk</b>	-294 kgs	Metabolic Disease	105	Milking Temperament	101
<b>Fat</b>	17 kgs +0.26%	Hoof Health	100	Calving Ability	96
<b>Protein</b>	-12 kgs 0.00%	Lactation Persistency	101	Dtr Calving Ability	99
			96	Body Condition	98

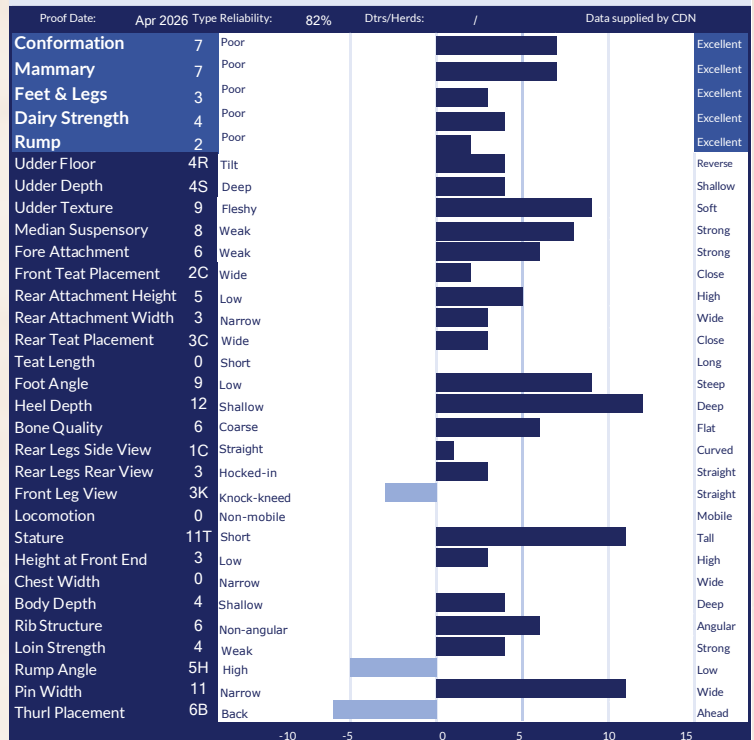

AMERICAN FIGURES					
Lifetime Performance			Functional Traits		
<b>GTPI</b>	<b>+2699</b>	Somatic Cell Score	2.93	Cow Conception Rate	-0.6
<b>NET MERIT</b>	<b>-\$128</b>	Productive Life	-0.3	Daughter Preg Rate	0.6
<b>Production</b>	Rel: 82%	Daughter / Herds	0/0	Sire Calving Ease	2.3%
<b>Milk</b>	-66 lbs	Combined F&P	12 lbs	Dtr Calving Ease	2.4%
<b>Fat</b>	18 lbs +0.08%	Cheese Merit	-\$132	Sire Stillbirth	4.6%
<b>Protein</b>	-6 lbs -0.01%	Fertility Index	-0.06	Dtr Stillbirth	5.3%

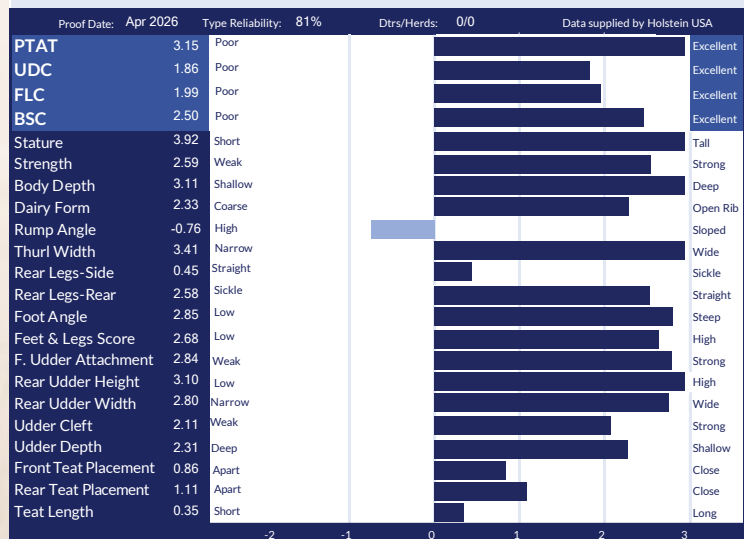

799BS00132 *Hilltop Acres C*

# KICKOFF

Collaps X E92 Certified Hilltop Acres S Kadence  
X 2E-E91 Daredevil X V85 X 2E-E92 X 3E-91

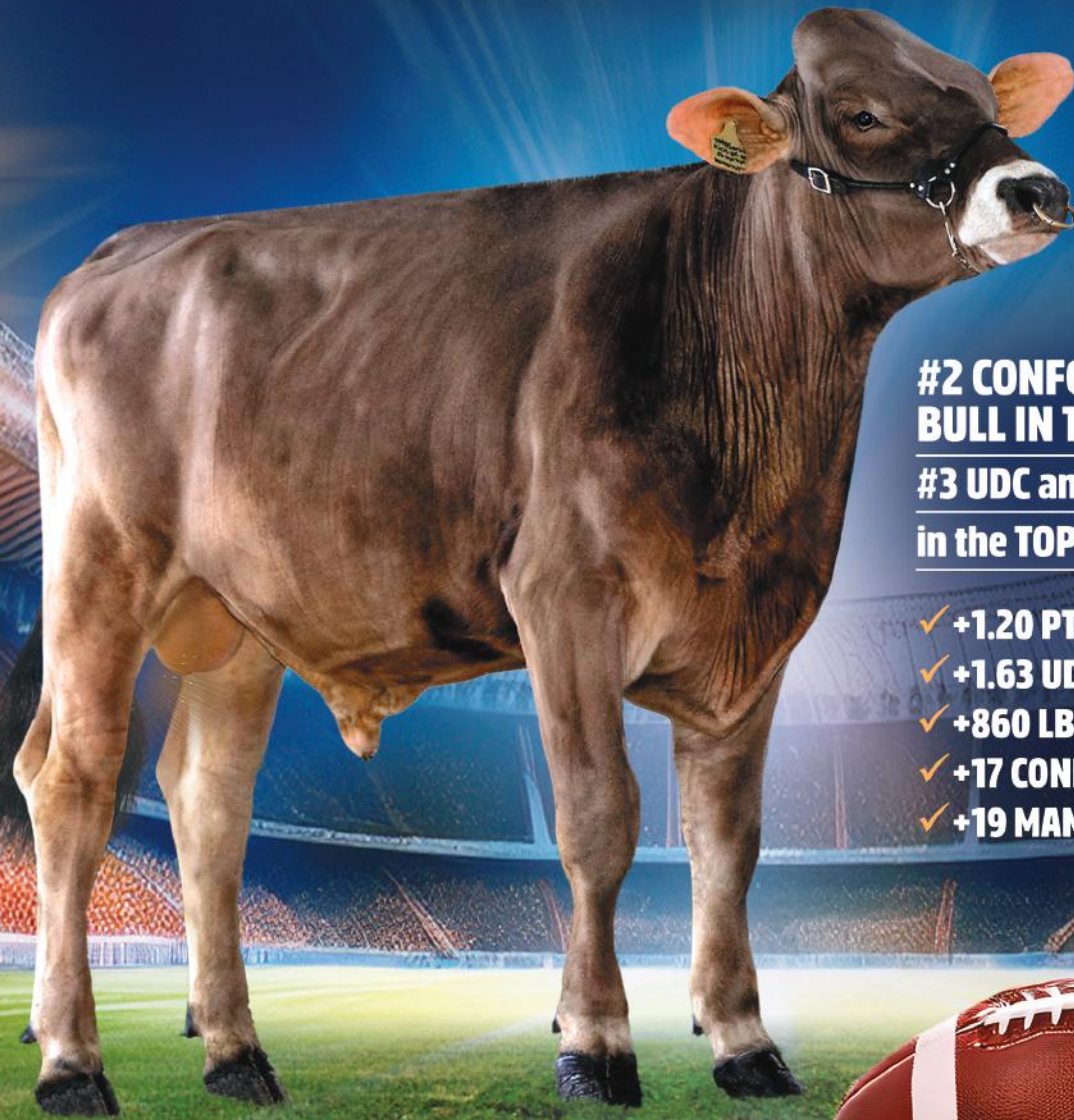

**#2 CONFORMATION  
BULL IN THE WORLD!** (TIE)  
**#3 UDC and #5 PTAT  
in the TOP 300 PPR BULLS!**

- ✓ +1.20 PTAT
- ✓ +1.63 UDC
- ✓ +860 LBS MILK
- ✓ +17 CONFORMATION
- ✓ +19 MAMMARY SYSTEM

IMAGE © WICKI FLETCHER

*Blondin*  
SIRE

*The Art of Breeding!*

info@blondinsires.com | www.blondinsires.com | www.facebook.com/BlondinSires

799BS00132 *Hilltop Acres C*  
**KICKOFF**

Reg: BS840M3273133875 / DOB: 9/26/2023 / ET POF A1A2 BB / aAa 423651

**SIRE**  
**COLLAPS**  
**DAM**  
**HILLTOP ACRES S KADENCE ET E92 CERTIFIED**  
*sired by La Rainbow Sweet Silver*  
**03-05 316 D 3X 17,198 KG M 4.7%F 3.4%P**

**2ND DAM**  
**HILLTOP ACRES DDEVILKASSIDY ET 2E-E91**  
*sired by Hilltop Acres B Daredevil*  
**05-10 365 D 3X 20,828 KG M 4.4%F 3.5%P**  
**LIFETIME: 1575D 174140M 6909F 6110P**

**3RD DAM**  
**HILLTOP ACRES BROOK KARI V85**  
**02-11 305 D 3X 9,314 KG M 5.1%F 4.0%P**

**4TH - 14TH DAMS**  
**2E-E92 X 3E-91**

CANADIAN FIGURES					
Lifetime Performance			Functional Traits		
<b>GPA LPI</b>	<b>+1834</b>	Rel: 55%	Dtrs/ Herds	/	
<b>PRO \$</b>	<b>\$</b>		Feed Efficiency		Daughter Fertility
			Herd Life	108	Milking Speed
<b>Production</b>	Rel: 59%		Mastitis Resistance		Milking Temperament
<b>Milk</b>	516 kgs		Metabolic Disease	101	Calving Ability
<b>Fat</b>	-2 kgs -0.28%		Hoof Health		Dtr Calving Ability
<b>Protein</b>	26 kgs +0.06%		Lactation Persistency	96	Body Condition
					99

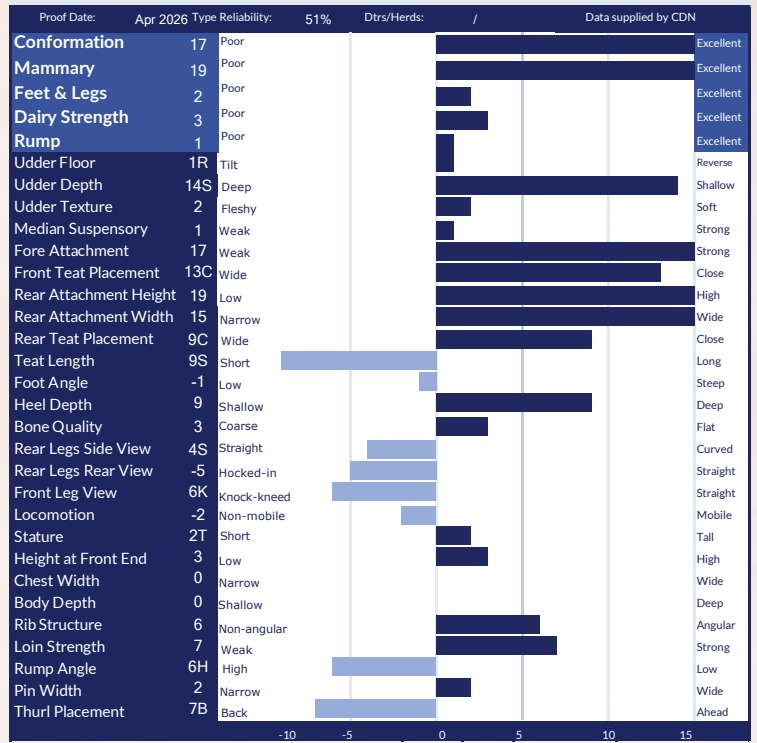

AMERICAN FIGURES					
Lifetime Performance			Functional Traits		
<b>GTPi</b>	<b>+93</b>	Somatic Cell Score	3.10	Cow Conception Rate	-0.8
<b>NET MERIT</b>	<b>\$253</b>	Productive Life	2.1	Daughter Preg Rate	0.6
<b>Production</b>	Rel: 69%	Daughter / Herds	0/0	Sire Calving Ease	5.3%
<b>Milk</b>	860 lbs	Combined F&P	44 lbs	Dtr Calving Ease	4.5%
<b>Fat</b>	11 lbs -0.12%	Cheese Merit	\$261	Sire Stillbirth	%
<b>Protein</b>	33 lbs +0.02%	Fertility Index	0.1	Dtr Stillbirth	%

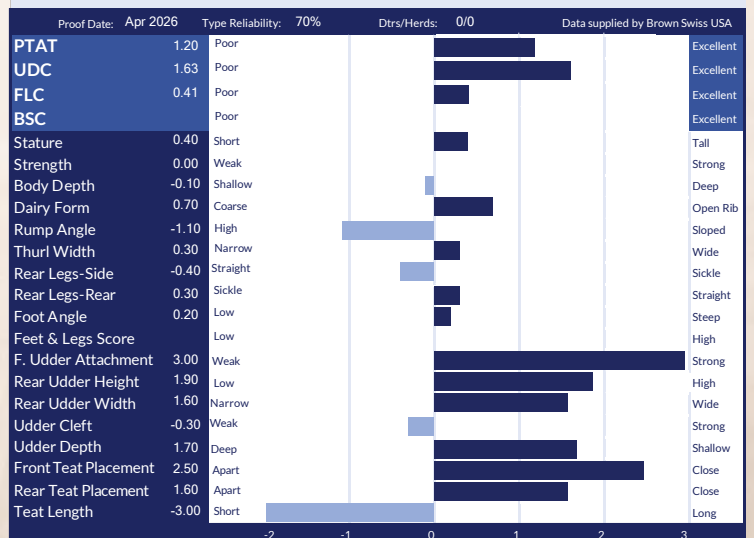

799JE00151 *Avonlea*



# POKER CHIP

A PEDIGREE STACKED FOR WINNING!

GHOST X EX-90-5YR VICTORIOUS X EX-96-2E 5\* PREMIER X EX-93-4YR ACTION  
X EX-SUP-92-5E 9\* X EX-94-4E 6\* X EX-3E 6\* X EX-91 1\* X SUP-EX

- +17 Conformation**
- +1993 GPA LPI**
- +318 Kg Milk**
- +14 Mammary System**
- +12 Feet *and* Legs**
- ✓ **+14 Dairy Strength**
- ✓ **+8 Chest Width**
- ✓ **+101 Daughter Fertility**
- ✓ **+102 Milking Speed**



mère - AVONLEA CHIP'S CHIQUITA EX-90-5YR

*Blondin*  
SIRE S The Art of Breeding!

info@blondinsires.com | www.blondinsires.com | www.facebook.com/BlondinSires

IMAGE: PATTY JONNES

799JE00151 *Avonlea*

# POKER CHIP



Reg:JECANM15022237 / DOB: 09/01/2024 / A2A2 BB / aAa 243165



SIRE  
UNIQUE GHOST

DAM  
AVONLEA CHIP'S CHIQUITA EX-90-5YR  
*sired by River Valley Victorious*  
03-03 2X 305 d 10,460 Kg M 5.3%F 3.9%P

2ND DAM  
AVONLEA PREMIER CHOCOLATE CHIP EX-96-2E 5\*  
*sired by Havarden Impuls Premier*  
03-07 2X 305 d 9,648 Kg M 6.1%F 3.7%P

3RD DAM  
AVONLEA KOOKIE DOUGH EX-93-4YR  
03-00 2X 299 d 8,814 Kg M 4.6%F 3.4%P

4TH - 12TH DAMS  
EX-SUP-92-5E 9\* X EX-94-4E 6\* X EX-3E 6\* X EX-91 1\* X SUP-EX

Lifetime Performance		Functional Traits	
GLPI	+1993	Feed Efficiency	Daughter Fertility
PRO \$	\$1398	Herd Life	Milking Speed
Production	318 kgs	Mastitis Resistance	Milking Temperament
Milk	15 kgs -0.04%	Metabolic Disease	Calving Ability
Fat	23 kgs +0.13%	Hoof Health	Dtr Calving Ability
Protein		Lactation Persistency	Body Condition

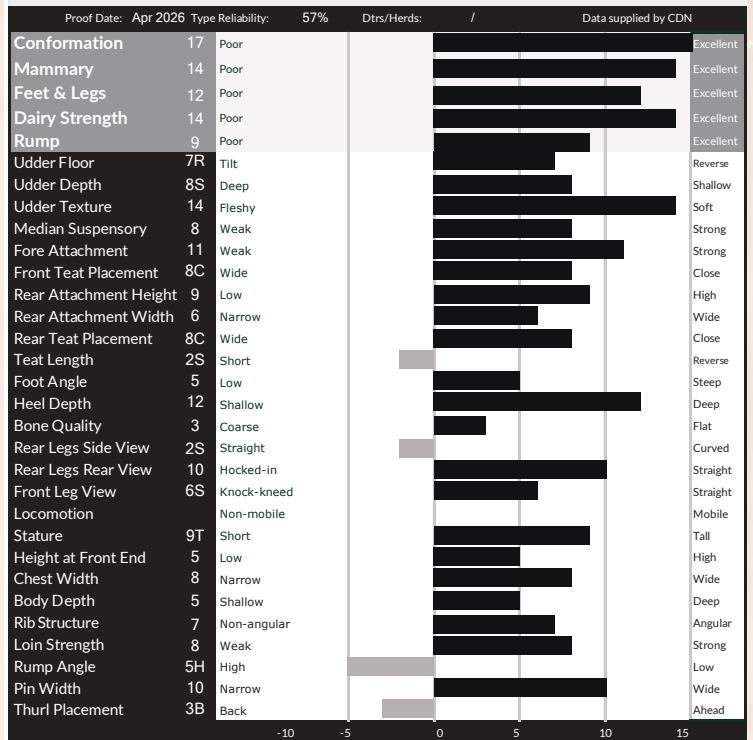

Lifetime Performance		Functional Traits	
JPI	-26	Somatic Cell Score	3.09
NET MERIT	-\$225	Productive Life	-0.7
Production	75%	Daughter / Herds	0/0
Milk	-321 lbs	Combined F&P	-15 lbs
Fat	-13 lbs +0.02%	Cheese Merit	-\$216
Protein	-2 lbs +0.05%	Fertility Index	-1.2
		Cow Conception Rate	-1.9
		Daughter Preg Rate	-1.1
		Sire Calving Ease	
		Dtr Calving Ease	
		Sire Stillbirth	
		Dtr Stillbirth	

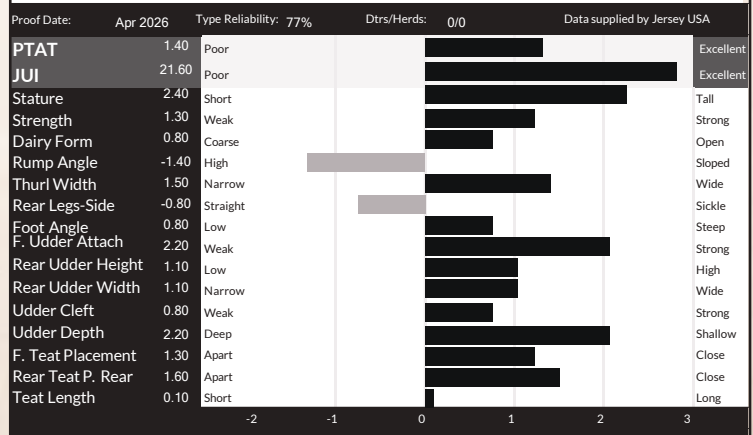



799JE00163 *Unique*

# GOLDRUSH

Goldorak x Unique Magistrate Gold-EX-94 x VG-87-2YR Candy Man  
x EX-93-3E x Claessic Fields Vindicat Genie-EX-93

**THE ONLY SIRE IN THE WORLD AT  
+20 CONFORMATION AND +2000 GPA LPI!**

## **+2028 GPA LPI**

**POSITIVE MILK, FAT & PROTEIN**

## **+20 CONFORMATION**

- ✓ +14 MAMMARY SYSTEM
- ✓ +18 FEET & LEGS
- ✓ +16 DAIRY STRENGTH
- ✓ +11 RUMP
- ✓ +10 MEDIAN SUSPENSORY
- ✓ +11 FORE ATTACHMENT
- ✓ +6 CHEST WIDTH
- ✓ +10 RIB STRUCTURE



IMAGE VICKI FLETCHER (REVERSED)



*The Art of Breeding!*

info@blondinsires.com | www.blondinsires.com | www.facebook.com/BlondinSires

-----HIS DAM -----  
UNIQUE MAGISTRATE GOLD-EX-94

799JE00163 *Unique*  
**GOLDRUSH**



Reg: JECANM15259024 / DOB: Feb. 25th, 2025 / A2A2 BB JNS

SIRE  
**DULET GOLDORAK**

DAM  
**UNIQUE MAGISTRATE GOLD-EX-94-4YR**  
*sired by Unique Magistrate Gold*  
**2-11 2x 305 d 10,278 Kg M 5.5%F 4.1%P**  
**1st Sr 3 Western Dairy Expo 2024**

2ND DAM  
**UNIQUE HP GENIE-VG-87-2YR**  
*sired by Kentville Colton Candy Man*  
**3-06 2x 305 d 9,040 Kg M 5.1%F 3.9%P**

3RD DAM  
**RIVER VALLEY USF HP GRACE-ET-EX-93-3E**  
**4-05 2x 305 11,980 Kg M 6.0%F 3.6%P**

4TH DAM  
**CLAESSIC FIELDS VINDICAT GENIE-EX-93**

Lifetime Performance		Functional Traits			
GLPI	+2028	Feed Efficiency		Daughter Fertility	100
PRO \$	\$1353	Herd Life	105	Milking Speed	99
Production	Rel 66%	Mastitis Resistance	100	Milking Temperament	95
Milk	206 kgs	Metabolic Disease	100	Calving Ability	95
Fat	27 kgs +0.20%	Hoof Health		Dtr Calving Ability	97
Protein	15 kgs +0.09%	Lactation Persistency	99	Body Condition	100

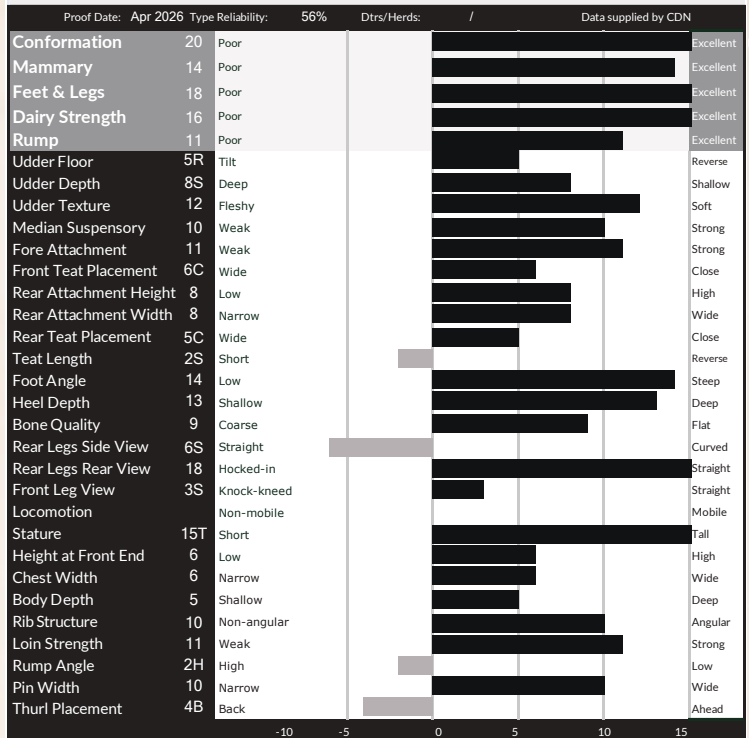

Lifetime Performance		Functional Traits			
JPI	+8	Somatic Cell Score	3.08	Cow Conception Rate	-0.7
NET MERIT	-\$332	Productive Life	-0.6	Daughter Preg Rate	-0.7
Production	Rel: 76%	Daughter / Herds	0/0	Sire Calving Ease	
Milk	-1043 lbs	Combined F&P	-52 lbs	Dtr Calving Ease	
Fat	-26 lbs +0.14%	Cheese Merit	-\$327	Sire Stillbirth	
Protein	-26 lbs +0.07%	Fertility Index	-0.8	Dtr Stillbirth	



DAM UNIQUE MAGISTRATE GOLD-EX-94-4YR

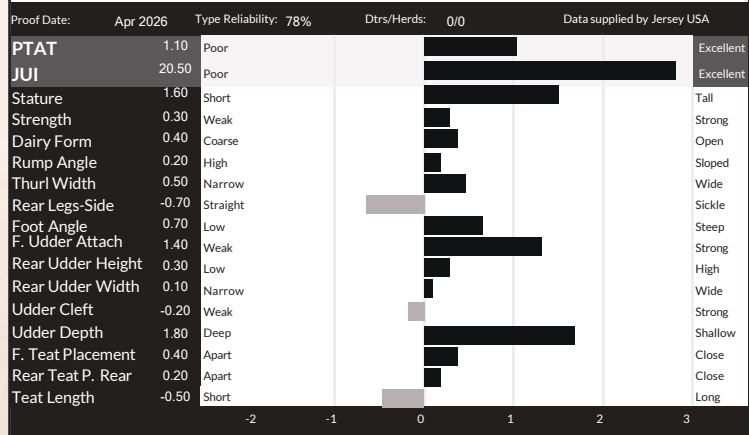

Unique

799JE00104

# GHOST



and BB

Boomerang X Unique Magistrate Gold EX-94-4YR X VG-87-2YR X EX-93-3E X Classic Fields Vindicat Genie EX-93

## EXCEPTIONAL LPI PLUS CONFORMATION!

- +1879 GPA LPI**
- +13 CONFORMATION**
- +200 KG MILK**
- + 26 KG FAT** *with* **+0.21%F**
- + 25 KG PRO** *with* **+0.23%P**

- ✓ **+10 Mammary System**
- ✓ **+8 Feet & Legs**
- ✓ **+10 Dairy Strength**
- ✓ **+9 Rump**
- ✓ **+100 Daughter Fertility**



*Days* Unique Magistrate Gold EX-94-4YR

image © Vicki Fletcher



*The Art of Breeding!*

info@blondinsires.com | www.blondinsires.com | www.facebook.com/BlondinSires

799JE00104 *Unique*  
**GHOST**



Reg: JECANM14490799 / DOB: 9/21/2021 / ET A2A2 BB

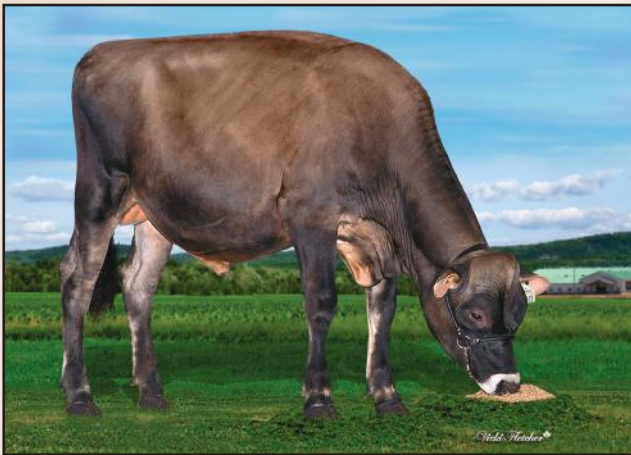

SIRE  
**DULET BOOMERANG**

DAM  
**UNIQUE MAGISTRATE GOLD-EX-94-4YR**  
*sired by Unique Magistrate Gold*  
**2-11 2x 305 d 10,278 Kg M 5.5%F 4.1%P**  
**1st Sr 3 Western Dairy Expo 2024**

2ND DAM  
**UNIQUE HP GENIE-VG-87-2YR**  
*sired by Kentville Colton Candy Man*  
**3-06 2x 305 d 9,040 Kg M 5.1%F 3.9%P**

3RD DAM  
**RIVER VALLEY USF HP GRACE-ET-EX-93-3E**  
**4-05 2x 305 11,980 Kg M 6.0%F 3.6%P**

4TH DAM  
**CLAESSIC FIELDS VINDICAT GENIE-EX-93**

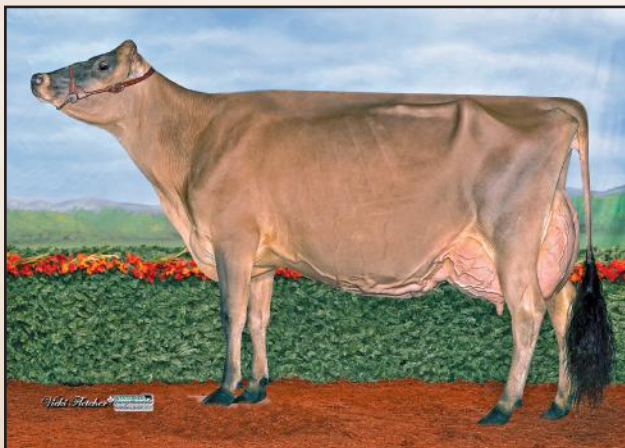

DAM UNIQUE MAGISTRATE GOLD-EX-94-4YR

Lifetime Performance		Functional Traits	
GLPI	+1879	Feed Efficiency	Daughter Fertility
PRO \$	\$1271	Herd Life	104
Production	Rel 73%	Mastitis Resistance	102
Milk	200 kgs	Metabolic Disease	102
Fat	26 kgs +0.21%	Hoof Health	98
Protein	25 kgs +0.23%	Lactation Persistency	99
		Calving Ability	93
		Dtr Calving Ability	94
		Body Condition	106

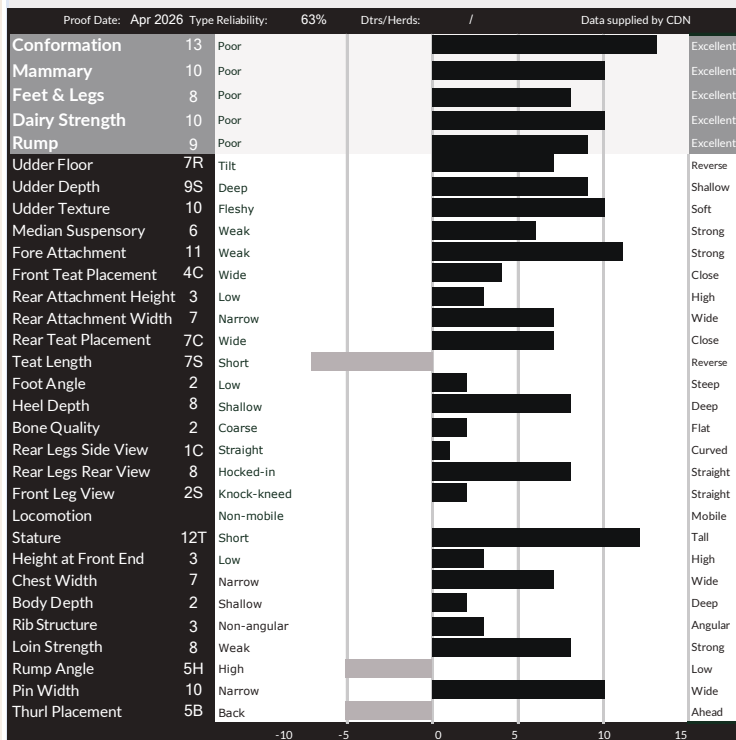

Lifetime Performance		Functional Traits	
JPI	+16	Somatic Cell Score	3.03
NET MERIT	-\$226	Productive Life	-1.3
Production	Rel: 78%	Daughter / Herds	0/0
Milk	-648 lbs	Combined F&P	-16 lbs
Fat	-10 lbs +0.12%	Cheese Merit	-\$208
Protein	-6 lbs +0.10%	Fertility Index	-1.6
		Cow Conception Rate	-2.4
		Daughter Preg Rate	-1.3
		Sire Calving Ease	
		Dtr Calving Ease	
		Sire Stillbirth	
		Dtr Stillbirth	

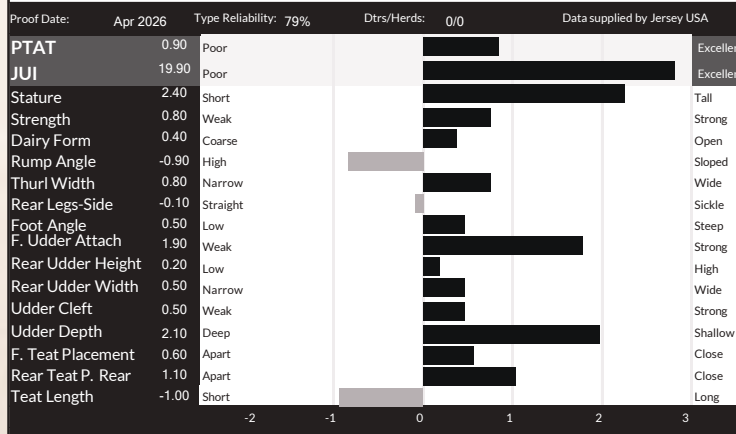

Blondin

# CLASSIC

799JE00090

Maverick X Kentville Joel Coco-EX-93-2E X VG-87 Colton X VG-88-2YR Tequila X 6 More EX & VG Dams



HIS DAM - KENTVILLE JOEL COCO-EX-93-2E

- ✓ +17 Conformation
- ✓ +13 Dairy Strength
- ✓ +13 Mammary System
- ✓ +14 Udder Texture
- ✓ +17 Feet and Legs
- ✓ +10 Median Suspensory
- ✓ +10 Fore Attachment

Blondin  
SIRES

The Art of Breeding!

info@blondinsires.com | www.blondinsires.com | www.facebook.com/BlondinSires

799JE00090 *Blander*  
**CLASSIC**



Reg: JECANM121105900 / DOB: 05/11/2022 / ET JH1F JNSF BB A1A1 / aAa 432516



**SIRE**  
**UNIQUE MAVERICK ET**

**DAM**  
**KENTVILLE JOEL COCO EX-93-2E**  
*sired by Gumo Joel*  
**04-02 305 d 7,349 Kg M 5.31%F 4.04%P**

**2ND DAM**  
**KENTVILLE COLTON CECELIA VG-87-3YR**  
*sired by Golden Chilli Action Colton*  
**03-01 305 d 5,192 Kg M 5.64%F 4.20%P**

**3RD DAM**  
**KENTVILLE CANDY TEQUILA EX-92**  
**02-00 305 d 6,116 Kg M 5.90%F 4.01%P**

**4TH - 12TH DAMS**  
**EX-92** ~~EX-90-3E 1\*~~ ~~VG-88~~ ~~EX-91 4\*~~  
~~EX-90 2\*~~ ~~EX-90~~ ~~EX-90~~  
~~EX-90 1\*~~ ~~EX-90~~

Lifetime Performance		Functional Traits	
GLPI	+1605	Feed Efficiency	Daughter Fertility
PRO \$	\$49	Herd Life	Milking Speed
Production	Rel 73%	Mastitis Resistance	Milking Temperament
Milk	-197 kgs	Metabolic Disease	Calving Ability
Fat	-29 kgs -0.22%	Hoof Health	Dtr Calving Ability
Protein	-11 kgs -0.06%	Lactation Persistency	Body Condition

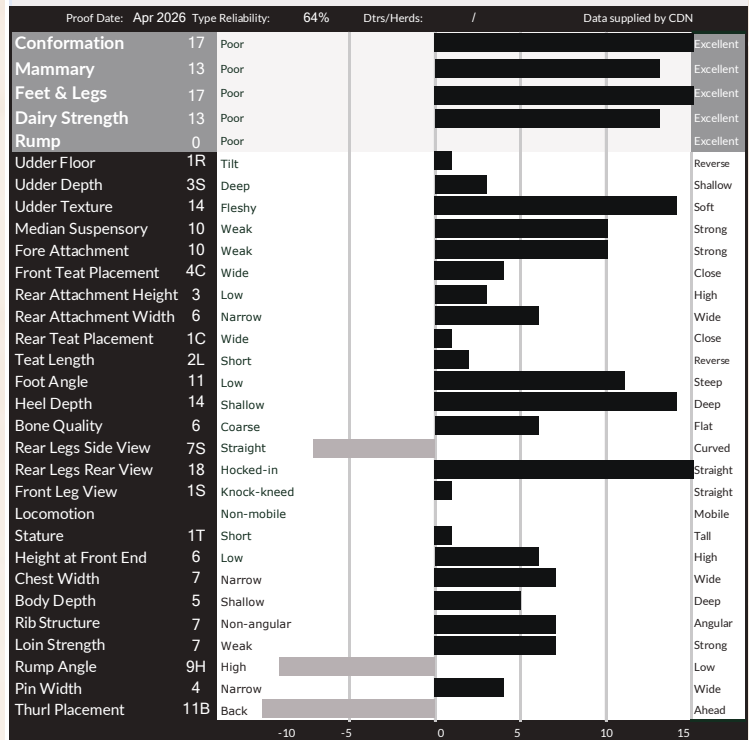

Lifetime Performance		Functional Traits	
JPI	-.44	Somatic Cell Score	3.21
NET MERIT	-\$471	Productive Life	-0.7
Production	Rel: 77%	Daughter / Herds	0/0
Milk	-1005 lbs	Combined F&P	-93 lbs
Fat	-55 lbs -0.03%	Cheese Merit	-\$486
Protein	-38 lbs 0.00%	Fertility Index	0.8

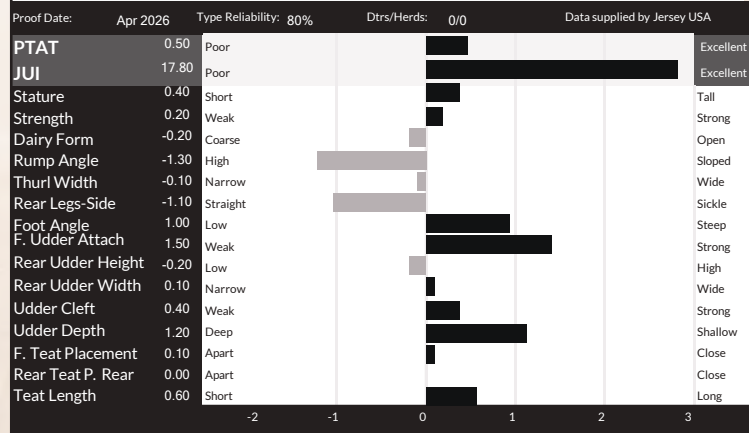

9 Generations VG *and* EX DAMS

DULET  
799JE00049

# BOOMERANG



CASPIAN x DULET VICTORIOUS BLOOMS VG-88-2YR-MAX x EX-95-4E 4\* JOEL x EX-2E-6\*  
x VG-86 x EX-2E x EX-93-4E-4\* x EX-93-3E-2\* x VG-87 x EX

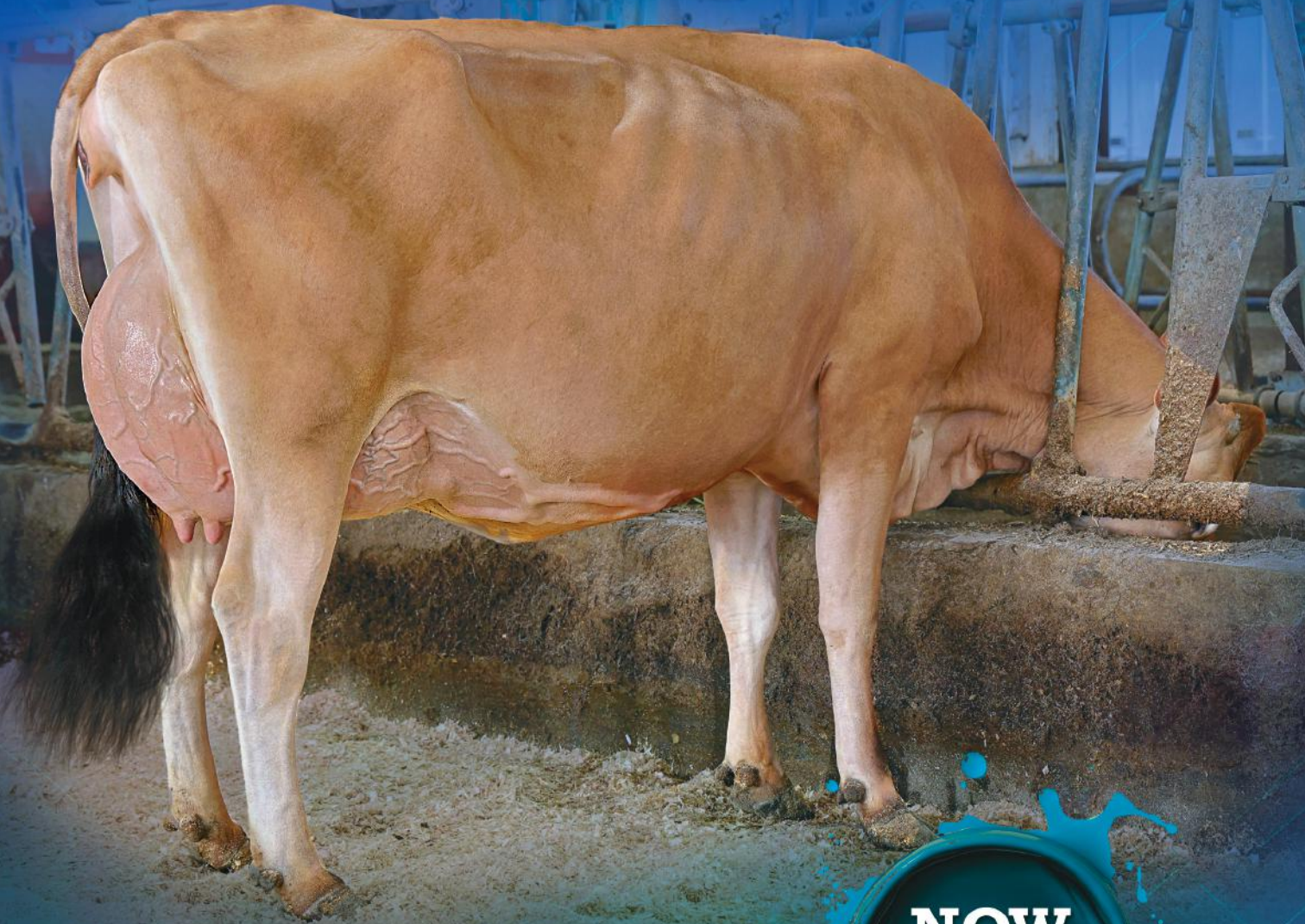

**NOW  
PROVEN!**

*daughter*

**VERJATIN BOOMERANG LINDY VG-86-2YR**  
BRED & OWNED BY FERME VERJATIN HOLSTEIN INC., QUEBEC  
IMAGE © SHEILA SUNDBORG

*Blondin*  
SIRE S

*The Art of Breeding!*

info@blondinsires.com | www.blondinsires.com | www.facebook.com/BlondinSires

799JE00049 *Dulet*

# BOOMERANG



Reg: JECANM120396339 / DOB: 12/13/2020 / JH1F BB A2A2 / aAa: 243651

<b>GLPI</b>	+1532	Feed Efficiency		Daughter Fertility	93
<b>PRO \$</b>	\$475	Herd Life	97	Milking Speed	98
<b>Production</b>	Rel: 99%	Mastitis Resistance	104	Milking Temperament	96
<b>Milk</b>	-104 kgs	Metabolic Disease	104	Calving Ability	87
<b>Fat</b>	12 kgs +0.23%	Hoof Health		Dtr Calving Ability	88
<b>Protein</b>	21 kgs +0.32%	Lactation Persistency	98	Body Condition	110

**SIRE**  
**LENCREST CASPIAN**

**DAM**  
**DULET VICTORIOUS BLOOMS VG-88-2YR**  
*sired by River Valley Victorious-ET*  
**1-11 2x 305 d 8,191 Kg M 5.5%F 4.0%P**

**2ND DAM**  
**DULET JOEL BRIOCHE EX-95-4E 4\***  
*sired by Guimo Joel-ET*  
**05-09 305 d 10,678 Kg M 5.88%F 4.06%P**

**3RD DAM**  
**JACQUARD GANGSTER BEATRICE EX-2E-6\***  
**5-4 2X 305 d 11,598 Kg M 4.7%F 3.7%P**

**4TH - 9TH DAMS**  
**VG-86 X EX-2E X EX-93-4E-4\* X**  
**EX-93-3E-2\* X VG-87 X EX**

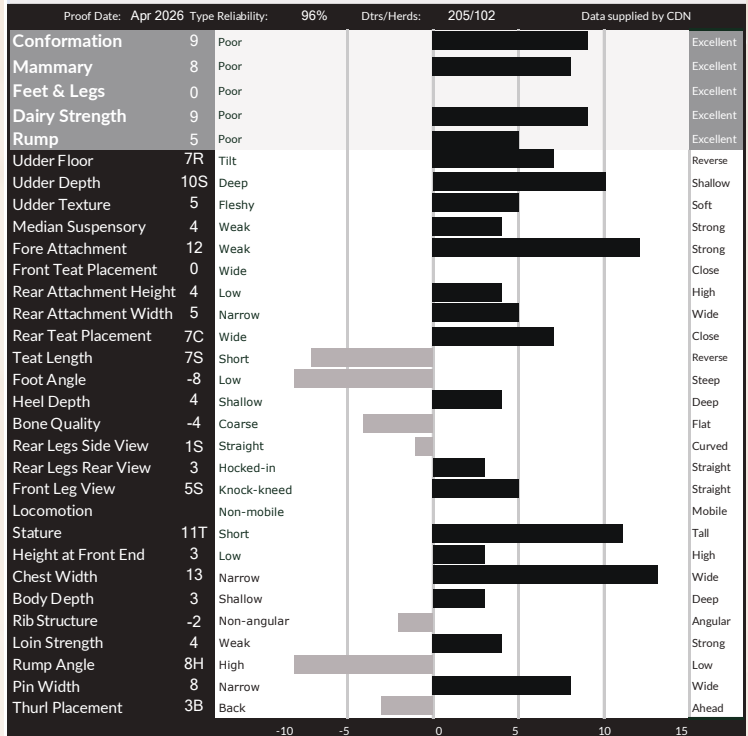

BOOMERANG DAUGHTERS AT DULET HOLSTEIN & JERSEY

AMERICAN FIGURES			
Lifetime Performance		Functional Traits	
<b>JPI</b>	+15	Somatic Cell Score	3.05
<b>NET MERIT</b>	-\$348	Productive Life	-3.8
<b>Production</b>	Rel: 92%	Daughter / Herds	310/120
<b>Milk</b>	-827 lbs	Combined F&P	-10 lbs
<b>Fat</b>	-7 lbs +0.19%	Cheese Merit	-\$319
<b>Protein</b>	-3 lbs +0.15%	Fertility Index	-3
		Cow Conception Rate	-4.5
		Daughter Preg Rate	-2.7
		Sire Calving Ease	
		Dtr Calving Ease	
		Sire Stillbirth	
		Dtr Stillbirth	



DAUGHTER DULET BOOMERANG SPICY VG-86-2YR  
 Owned by Dulet Holstein & Jersey image © Sheila Sunborg

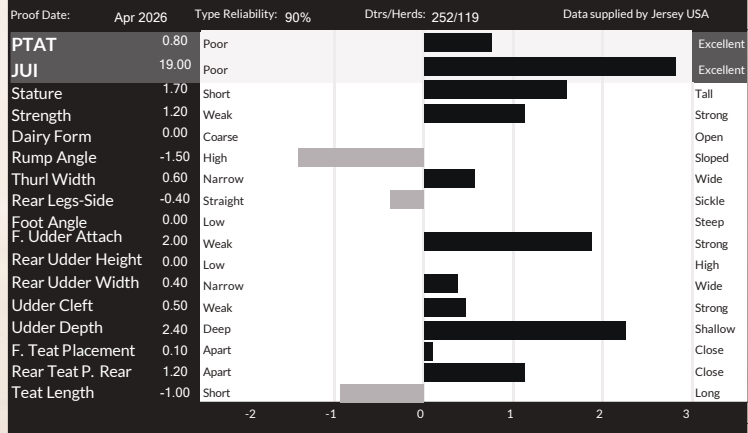

Unique  
**MAVERICK**



**NOW  
PROVEN!**

799JE00032

Unique  
**MAVERICK**

SAME FAMILY AS THE GREAT  
MUSQIE IATOLA MARTHA-EX-97

Video X Redhot Matt Skyline-VG-87 3\*  
X EX-92-3E-7\* X SUP-EX-92-4E-12\*  
X 6 more EX or VG dams

**+6 Conformation  
+604 Kg Milk**

IMAGE © VICKY FLETCHER



*The Art of Breeding!*

info@blondinsires.com | www.blondinsires.com | www.facebook.com/BlondinSires

799JE00032 *Unique*  
**MAVERICK**



Reg: JECANM13356397 / DOB: 03/03/2020 / ET JH1F BB A1A2 / aAa: 465213

SIRE  
**ST-LO VIDEO ET**

DAM  
**REDHOT MATT SKYLINE ET VG-87 3\***  
*sired by Wilsonview If Matt-ET*  
 04-06 305 d 11,811 Kg M 4.75%F 3.64%P

2ND DAM  
**RJF UNIQUE GOVERNOR MERCEDES EX-92-3E 7\***  
*sired by Griffens Governor-ET*

5-10 2x 305 d 9,701 Kg M 4.6%F 3.6%P

3RD DAM  
**AVONLEA MISCHIEF'S MAGNOLIA EX-92-4E 12\***  
 6-07 2x 305 d 10,971 Kg M 3.9%F 3.5%P

4TH - 9TH DAMS  
**VG-88-2YR 7\* X VG-86-2YR X VG-86-2YR**  
*X EX X EX-91 X VG*



**REDHOT MATT SKYLINE ET VG-87 2\***  
 Dam



DAUGHTERS - (L) STEESHANIE MAVERICK BECCA VG-87-2YRS  
 & (R) STEESHANIE MAVERICK JULYNE VG-86-2YRS  
 Owned by Joshawa Barter

Lifetime Performance		Functional Traits	
GLPI	+1487	Feed Efficiency	Daughter Fertility
PRO \$	\$553	Herd Life	99
Production	604 kgs	Mastitis Resistance	88
Milk	10 kgs -0.25%	Metabolic Disease	99
Fat	17 kgs -0.08%	Hoof Health	101
Protein		Lactation Persistency	101
		Calving Ability	96
		Dtr Calving Ability	96
		Body Condition	98

Proof Date:	Apr 2026	Type Reliability:	96%	Dtrs/Herds:	215/99	Data supplied by	CDN
Conformation	6	Poor					Excellent
Mammary	2	Poor					Excellent
Feet & Legs	9	Poor					Excellent
Dairy Strength	9	Poor					Excellent
Rump	-5	Poor					Excellent
Udder Floor	12T	Tilt					Reverse
Udder Depth	5D	Deep					Shallow
Udder Texture	3	Fleshy					Soft
Median Suspensory	1	Weak					Strong
Fore Attachment	5	Weak					Strong
Front Teat Placement	7C	Wide					Close
Rear Attachment Height	-2	Low					High
Rear Attachment Width	5	Narrow					Wide
Rear Teat Placement	5C	Wide					Close
Teat Length	2S	Short					Reverse
Foot Angle	12	Low					Steep
Heel Depth	11	Shallow					Deep
Bone Quality	3	Coarse					Flat
Rear Legs Side View	8S	Straight					Curved
Rear Legs Rear View	10	Hocked-in					Straight
Front Leg View	1S	Knock-kneed					Straight
Locomotion		Non-mobile					Mobile
Stature	1T	Short					Tall
Height at Front End	2	Low					High
Chest Width	4	Narrow					Wide
Body Depth	1	Shallow					Deep
Rib Structure	9	Non-angular					Angular
Loin Strength	9	Weak					Strong
Rump Angle	14H	High					Low
Pin Width	-2	Narrow					Wide
Thurl Placement	17B	Back					Ahead

Lifetime Performance		Functional Traits	
JPI	+1	Somatic Cell Score	3.41
NET MERIT	-\$99	Productive Life	-0.7
Production	Rel: 93%	Daughter / Herds	389/168
Milk	-180 lbs	Combined F&P	-17 lbs
Fat	-11 lbs -0.01%	Cheese Merit	-\$109
Protein	-6 lbs 0.00%	Fertility Index	-0.3
		Cow Conception Rate	-0.5
		Daughter Preg Rate	0
		Sire Calving Ease	
		Dtr Calving Ease	
		Sire Stillbirth	
		Dtr Stillbirth	

Proof Date:	Apr 2026	Type Reliability:	91%	Dtrs/Herds:	300/131	Data supplied by	Jersey USA
PTAT	-0.20	Poor					Excellent
JUI	10.70	Poor					Excellent
Stature	-0.10	Short					Tall
Strength	-0.10	Weak					Strong
Dairy Form	0.30	Coarse					Open
Rump Angle	-1.90	High					Sloped
Thurl Width	-0.70	Narrow					Wide
Rear Legs-Side	-0.80	Straight					Sickle
Foot Angle	0.90	Low					Steep
F. Udder Attach	0.50	Weak					Strong
Rear Udder Height	-1.10	Low					High
Rear Udder Width	0.90	Narrow					Wide
Udder Cleft	-0.30	Weak					Strong
Udder Depth	-1.00	Deep					Shallow
F. Teat Placement	0.80	Apart					Close
Rear Teat P. Rear	0.60	Apart					Close
Teat Length	-0.40	Short					Long

★ ★ ★  
Lencrest

**COACH**

Maverick X EX-90 Bourbon X  
Lencrest Cocopuff-EX-93-3E 4\* X EX-92 4\* X EX-94  
X EX X JIF Little Minnie-EX-96-4E-12\*

★

799JE00092



*Complete Package*  
GLPI, PRODUCTION, TYPE & PEDIGREE

- ✓ +1716 GPA LPI
- ✓ +481 Kg Milk
- ✓ +49 Kg Fat & +0.31%F
- ✓ +33kg Pro with +0.18%P
- ✓ +7 Feet & Legs



**Put me in the game COACH!**

*2nd Born* LENCREST COCOPUFF-EX-93-3E 4\*  
Image © Patty Jones



*The Art of Breeding!*

info@blondinsires.com | www.blondinsires.com | www.facebook.com/BlondinSires

799JE00092 *Lencrest*  
**COACH** 

Reg: JECANM120888121 / DOB: 03/20/2022 / ET JH1C JNSF BB A2A2 / aAa 432516

**SIRE**  
**UNIQUE MAVERICK**

**DAM**  
**LENCREST BOURBON COCOPUFF EX-90**  
*sired by Legendairy Bourbon*  
**5-00 2X 305 D 8,848 KG M 5.9%F 4.5%P**

**2ND DAM**  
**LENCREST COCOPUFF EX-93-2E 4\***  
*sired by Golden GDK Vivaldi*  
**06-07 305 d 11,843 Kg M 7.46%F 4.32%P**

**3RD DAM**  
**LENCREST PREMIER COCO EX-92-3E 4\***  
**05-10 305 d 11,162 Kg M 6.26%F 4.61%P**

**4TH - 6TH DAMS**  
**EX-94-2E 4\* X EX-90-2E 2\***  
*X JIF Little Minnie EX-96-4E 12\**

Lifetime Performance		Rel 65% Dtr / Herds 1/1	Functional Traits		
<b>GLPI</b>	<b>+1716</b>	Feed Efficiency		Daughter Fertility	<b>94</b>
<b>PRO \$</b>	<b>\$1293</b>	Herd Life	99	Milking Speed	<b>105</b>
<b>Production</b>	Rel 75%	Mastitis Resistance	93	Milking Temperament	<b>99</b>
<b>Milk</b>	481 kgs	Metabolic Disease	101	Calving Ability	<b>110</b>
<b>Fat</b>	49 kgs +0.31%	Hoof Health		Dtr Calving Ability	<b>101</b>
<b>Protein</b>	33 kgs +0.18%	Lactation Persistency	103	Body Condition	<b>98</b>

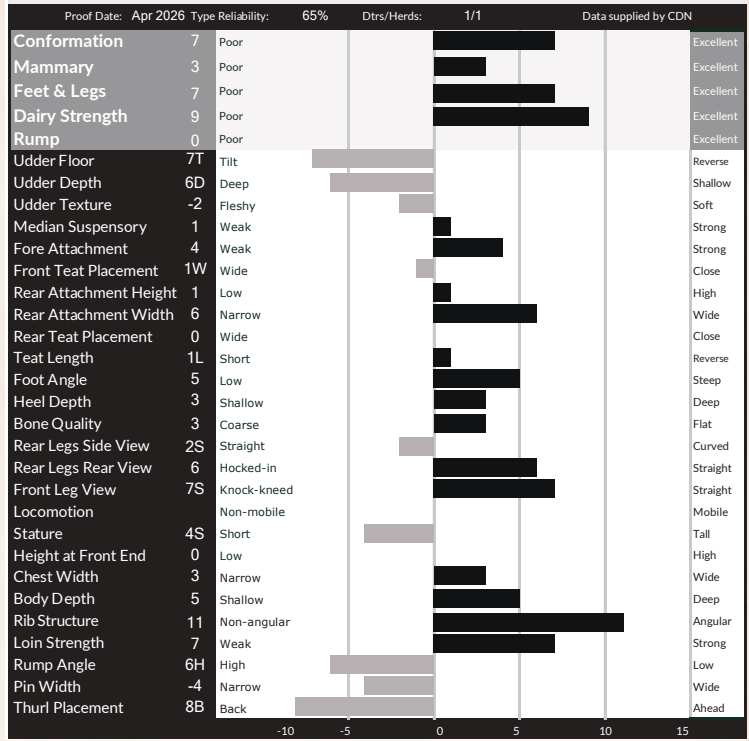

Lifetime Performance		Functional Traits			
<b>JPI</b>	<b>+55</b>	Somatic Cell Score	3.22	Cow Conception Rate	-1.6
<b>NET MERIT</b>	<b>\$170</b>	Productive Life	-0.1	Daughter Preg Rate	-0.5
<b>Production</b>	Rel: 78%	Daughter / Herds	0/0	Sire Calving Ease	
<b>Milk</b>	-317 lbs	Combined F&P	29 lbs	Dtr Calving Ease	
<b>Fat</b>	22 lbs +0.20%	Cheese Merit	\$188	Sire Stillbirth	
<b>Protein</b>	7 lbs +0.10%	Fertility Index	-0.8	Dtr Stillbirth	

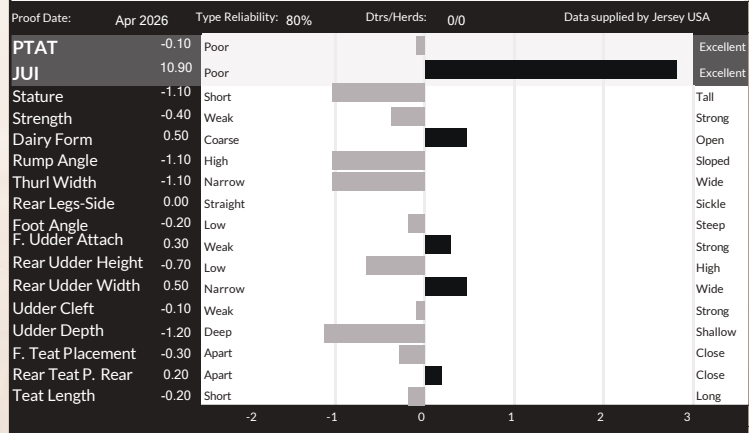

# MARILIE Autograph



**BUDJON-VAIL AUTOGRAPH KRISTINA**  
Jr. Champion - World Dairy Expo 2024

Budjon, Peter Vail, C. Rupprecht, Brothers Three, and S&S Nehls

**BUDJON-VAIL AUTOGRAPH KIMBERLY**  
HM Jr. Champion - World Dairy Expo 2024  
Owned by Cole Rupprecht (Image © Hannah Crawford)

**THESE AUTOGRAPHS ARE WORTH COLLECTING**

799H000040 MARILIE AUTOGRAPH <sup>AMC</sup>

Tuxedo x Duo Star Burdette Amara-EX-91-2E 8\* x EX-94-2E-9\* x VG-89-8\* x EX-93-8E-9\* x VG-87-5\* x VG-86-10\*

**+9 Proven Conformation**

**+14 Feet & Legs *and* +941 Milk**



*The Art of Breeding!*

info@blondinsires.com | www.blondinsires.com | www.facebook.com/BlondinSires





799AY00040 *Marille*

# AUTOGRAPH



Reg: AYCANNM120267338 / DOB: 09/09/2020 / ET A2A2 AMC TF / aAa: 426351

**SIRE**  
**RUISSEAU CLAIR TUXEDO**  
**DAM**  
**DUO STAR BURDETTE AMARA-EX-91-2E 8\***  
*sired by Palmyra Tri-Star Burdette-ET*  
**6-1 2x 305 d 15,868 Kg M 3.6%F 3.3%P**

**2ND DAM**  
**DUO STAR AMOUR-EX-94-2E 9\***  
*sired by Margot Calimero*  
**4-9 2x 305 d 12,797 Kg M 3.7%F 3.3%P**

**3RD - 6TH DAMS**  
**VG-89 8\* X EX-93-8E 9\***  
**X VG-87 5\* X VG-86 10\***



**DAUGHTER BUDJON-VAIL AUTOGRAPH KIMBERLY**  
**HM Grand Champion, Reserve Intermediate Champion**  
**1st Sr. 2yr Old - Midwest Spring Ayrshire Show**  
*Owned by Cole Rupprecht*



**DAUGHTER BUDJON-VAIL AUTOGRAPH KRISTINA**  
**Junior Champion World Dairy Expo 2024**  
*Owned by Budjon, Peter Vail, C. Rupprecht, Brothers Three, and S&S Nehls*

Lifetime Performance		Functional Traits	
GLPI	+2889	Feed Efficiency	Daughter Fertility
PRO \$	\$970	Herd Life	Milking Speed
Production	941 kgs	Mastitis Resistance	Milking Temperament
Milk	9 kgs -0.36%	Metabolic Disease	Calving Ability
Fat	15 kgs -0.21%	Hoof Health	Dtr Calving Ability
Protein		Lactation Persistency	Body Condition

Proof Date:	Apr 2026	Type Reliability:	88%	Dtrs/Herds:	110/46	Data supplied by	CDN
Conformation	9	Poor					Excellent
Mammary	3	Poor					Excellent
Feet & Legs	14	Poor					Excellent
Dairy Stength	6	Poor					Excellent
Rump	7	Poor					Excellent
Udder Floor	2R	Tilt					Reverse
Udder Depth	3D	Deep					Shallow
Udder Texture	6	Fleshy					Soft
Median Suspensory	6	Weak					Strong
Fore Attachment	-1	Weak					Strong
Front Teat Placement	7W	Wide					Close
Rear Attachment Height	-1	Low					High
Rear Attachment Width	7	Narrow					Wide
Rear Teat Placement	4W	Wide					Close
Teat Length	2L	Short					Reverse
Foot Angle	1	Low					Steep
Heel Depth	7	Shallow					Deep
Bone Quality	11	Coarse					Flat
Rear Legs Side View	2C	Straight					Curved
Rear Legs Rear View	9	Hocked-in					Straight
Front Leg View	6S	Knock-kneed					Straight
Locomotion	12	Non-mobile					Mobile
Stature	2T	Short					Tall
Height at Front End	0	Low					High
Chest Width	-7	Narrow					Wide
Body Depth	2	Shallow					Deep
Rib Structure	11	Non-angular					Angular
Loin Strength	11	Weak					Strong
Rump Angle	2H	High					Low
Pin Width	3	Narrow					Wide
Thurl Placement	3B	Back					Ahead

Lifetime Performance		Functional Traits	
PTI	+379	Somatic Cell Score	3.08
NET MERIT	-\$117	Productive Life	0.9
Production	Rel: 90%	Daughter / Herds	172/76
Milk	206 lbs	Combined F&P	-21 lbs
Fat	-14 lbs -0.12%	Cheese Merit	-\$137
Protein	-7 lbs -0.08%	Fertility Index	

Proof Date:	Apr 2026	Type Reliability:	83%	Dtrs/Herds:	138/61	Data supplied by	Jersey USA
PTAT	0.50	Poor					Excellent
Stature	1.40	Short					Tall
Strength	0.80	Weak					Strong
Body Depth	0.60	Shallow					Deep
Dairy Form	0.80	Coarse					Open Rib
Rump Angle	0.50	High					Sloped
Thurl Width	1.30	Narrow					Wide
Rear Legs-Side	-0.10	Straight					Sickle
Foot Angle	0.60	Low					Steep
F. Udder Attach	-0.60	Weak					Strong
Rear Udder Height	-0.50	Low					High
Rear Udder Width	0.30	Narrow					Wide
Udder Cleft	0.20	Weak					Strong
Udder Depth	-0.90	Deep					Shallow
F. Teat Placement	-0.80	Apart					Close
Teat Length	0.60	Short					Long

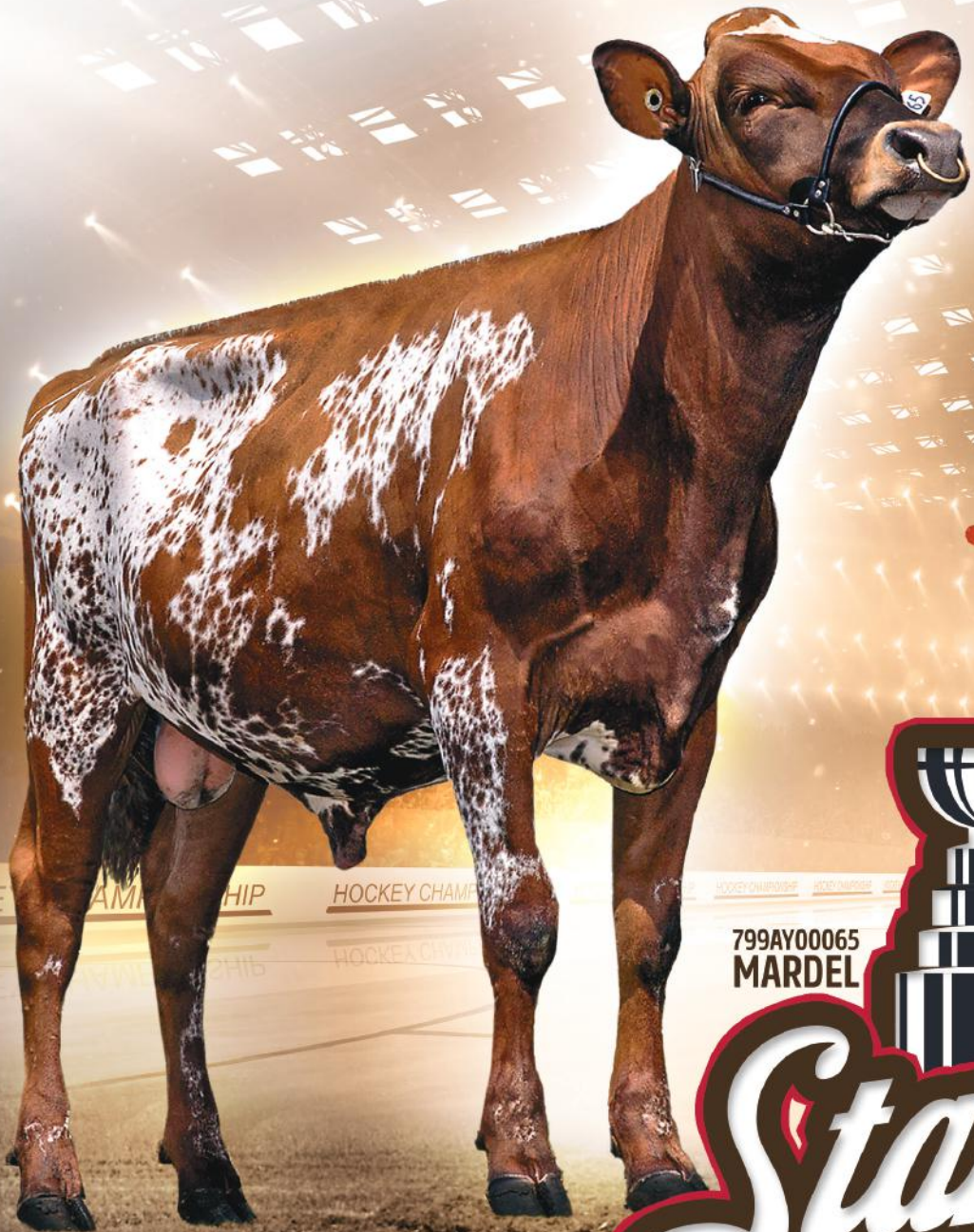

**NOW  
PROVEN!**



799AY00065  
**MARDEL**

**Stanley**  
TIME TO WIN THE CUP!

Take Your Shot  
with Stanley!

Melios X EX-91 Chelyote X EX-2E 2\* Rockstar X EX-92 5\* X VG-86

**#1 PROVEN CONFORMATION! (TIE)**

- ✓ +14 Conformation
- ✓ +12 Mammary System
- ✓ +12 Feet and Legs
- ✓ +11 Dairy Strength
- ✓ +11 Rump

*Blondin*  
The Art of Breeding!  
**SIRES** info@blondinsires.com | www.blondinsires.com

PHOTO © WICK FLETCHER

www.facebook.com/BlondinSires



799AY00065 *Mardel*  
**STANLEY**

Reg: AYCANNM120520765 / DOB: 06/03/2021 / AMF A1A2 / aAa 153642

SIRE  
**MARILIE MÉLIOS-ET**

DAM  
**MARDEL CHELYOTE SARALIE 42-EX-91**  
*sired by La Sapiniere Chelyote*  
 04-03 305 d 9,457 Kg M 5.3%F 3.4%P

2ND DAM  
**BAVAROISE ROCKSTAR SARALIE-ET-EX-2E 2\***  
*sired by Kamouraska Rockstar*  
 4-05 2x 305 d 9,481 Kg M 4.4%F 3.6%P

3RD DAM  
**BAVAROISE CALIMERO SAMANTHA-EX-92-5\***  
*sired by Margot Calimero*  
 05-05 287 d 11,823 Kg M 4.1%F 3.3%P

4TH DAM  
**VG-86 3\***



**MARDEL CHELYOTE SARALIE 42-EX-91**  
*Stanley's Dam*



**DAUGHTER BAVAROISE STANLEY ALLIVIA**  
**1st Fall Calf & Jr Champion Quebec Spring Show**  
*Bred & owned by Amélie Hardy-Demers & Martin Poirier*

Lifetime Performance		Functional Traits	
GLPI	+2728	Feed Efficiency	Daughter Fertility
PRO \$	\$191	Herd Life	Milking Speed
Production	Rel 86%	Mastitis Resistance	Milking Temperament
Milk	-794 kgs	Metabolic Disease	Calving Ability
Fat	-9 kgs +0.30%	Hoof Health	Dtr Calving Ability
Protein	-17 kgs +0.14%	Lactation Persistency	Body Condition

CANADIAN FIGURES		Data supplied by CDN	
Proof Date:	Apr 2026	Type Reliability:	77%
		Dtrs/Herds:	48/24
Conformation	14	Poor	Excellent
Mammary	12	Poor	Excellent
Feet & Legs	12	Poor	Excellent
Dairy Strenth	11	Poor	Excellent
Rump	11	Poor	Excellent
Udder Floor	3R	Tilt	Reverse
Udder Depth	5D	Deep	Shallow
Udder Texture	11	Fleshy	Soft
Median Suspensory	10	Weak	Strong
Fore Attachment	9	Weak	Strong
Front Teat Placement	12C	Wide	Close
Rear Attachment Height	7	Low	High
Rear Attachment Width	14	Narrow	Wide
Rear Teat Placement	5C	Wide	Close
Teat Length	5S	Short	Reverse
Foot Angle	4	Low	Steep
Heel Depth	5	Shallow	Deep
Bone Quality	9	Coarse	Flat
Rear Legs Side View	2C	Straight	Curved
Rear Legs Rear View	6	Hocked-in	Straight
Front Leg View	7S	Knock-kneed	Straight
Locomotion	9	Non-mobile	Mobile
Stature	2T	Short	Tall
Height at Front End	9	Low	High
Chest Width	5	Narrow	Wide
Body Depth	4	Shallow	Deep
Rib Structure	8	Non-angular	Angular
Loin Strength	4	Weak	Strong
Rump Angle	1L	High	Low
Pin Width	11	Narrow	Wide
Thurl Placement	1B	Back	Ahead

AMERICAN FIGURES		Functional Traits	
PTI	+416	Somatic Cell Score	2.97
NET MERIT	\$14	Productive Life	-1.4
Production	Rel: 74%	Daughter / Herds	62/29
Milk	-504 lbs	Combined F&P	14 lbs
Fat	16 lbs +0.21%	Cheese Merit	\$33
Protein	-2 lbs +0.08%	Fertility Index	

AMERICAN FIGURES		Data supplied by Jersey USA	
Proof Date:	Apr 2026	Type Reliability:	56%
		Dtrs/Herds:	48/24
PTAT	0.60	Poor	Excellent
Stature	0.70	Short	Tall
Strength	0.40	Weak	Strong
Body Depth	0.40	Shallow	Deep
Dairy Form	0.70	Coarse	Open Rib
Rump Angle	0.50	High	Sloped
Thurl Width	1.20	Narrow	Wide
Rear Legs-Side	0.40	Straight	Sickle
Foot Angle	0.20	Low	Steep
F. Udder Attach	1.20	Weak	Strong
Rear Udder Height	1.20	Low	High
Rear Udder Width	0.50	Narrow	Wide
Udder Cleft	1.00	Weak	Strong
Udder Depth	-1.00	Deep	Shallow
F. Teat Placement	1.60	Apart	Close
Teat Length	-1.70	Short	Long



## ENGLISH CANADA SALES MANAGER

**GARRY VANDERPOST**

1-639-471-1021 [GVANDERPOST@BLONDINSIRES.COM](mailto:GVANDERPOST@BLONDINSIRES.COM)

### PRINCE EDWARD ISLAND CENTRAL ONTARIO

**BLAIR WEEKS**

1-902-432-4312

**NOVA SCOTIA,  
NEW BRUNSWICK  
CANDACE BLACK**

1-506-262-8143

[CBLACK@BLONDINSIRES.COM](mailto:CBLACK@BLONDINSIRES.COM)

### SOUTHERN ALBERTA

**DENVER OUDSHOORN**

1-403-892-4101

[DOUDSHOORN@BLONDINSIRES.COM](mailto:DOUDSHOORN@BLONDINSIRES.COM)

### CENTRAL/NORTHERN ALBERTA

**JOE FOLKERTS**

1-403-505-1604

[FOLKERTS@BLONDINSIRES.COM](mailto:FOLKERTS@BLONDINSIRES.COM)

### BRITISH COLUMBIA

**MARTIN RYPMA**

1-604-309-8651

[MRYPMA@BLONDINSIRES.COM](mailto:MRYPMA@BLONDINSIRES.COM)

### MANITOBA

**MARK SWEETNAM**

1-204-362-8953

[MSWEETNAM@BLONDINSIRES.COM](mailto:MSWEETNAM@BLONDINSIRES.COM)

### SASKATCHEWAN

**MIKE FLAMAN**

1-306-540-7840

[MFLAMAN@BLONDINSIRES.COM](mailto:MFLAMAN@BLONDINSIRES.COM)

### EASTERN ONTARIO

**BARRY MOONEY**

1-613-324-6377

[BMOONEY@BLONDINSIRES.COM](mailto:BMOONEY@BLONDINSIRES.COM)

### CENTRAL ONTARIO

**DALE PHILLIPS**

1-705-341-6250

[DPHILLIPS@BLONDINSIRES.COM](mailto:DPHILLIPS@BLONDINSIRES.COM)

Durham, Ontario, Northumberland,  
Peterborough, South Simcoe,  
Victoria & York

### SOUTHWESTERN ONTARIO

**JEFF STEPHENS**

1-905-317-8252

[JSTEPHENS@BLONDINSIRES.COM](mailto:JSTEPHENS@BLONDINSIRES.COM)

Bruce, Grey, Haldimand, Hamilton,  
Niagara, Norfolk, Waterloo & Wellington

### WESTERN ONTARIO

**JANICE NEEDHAM**

1-519-525-3431

[JNEEDHAM@BLONDINSIRES.COM](mailto:JNEEDHAM@BLONDINSIRES.COM)

Grey, Bruce, Oxford, Perth, Middlesex  
and Lambton counties

### COREY NAFZIGER

1-519-503-8188

[CNAFZIGER@BLONDINSIRES.COM](mailto:CNAFZIGER@BLONDINSIRES.COM)

Waterloo, Wellington, Perth  
and Oxford counties

### NORTHERN ONTARIO

**MIKE VISSER**

1-807-631-9598

[MVISSER@BLONDINSIRES.COM](mailto:MVISSER@BLONDINSIRES.COM)

Thunder Bay Area

### ONTARIO

**TECHNICIAN SERVICE**

**Craig Weber**

263-999-4520

[cweber@blondinsires.com](mailto:cweber@blondinsires.com)

Perth, Waterloo, Wellington

## QUEBEC SALES MANAGER

**NICOLAS LALANDE**

1-514-268-4614 [nlalande@blondinsires.com](mailto:nlalande@blondinsires.com)

Mirabel, Argenteuil & Outaouais

## QUÉBEC

**DAVID BEAUVAIS**

1-819-822-5878

[DBEAUVAIS@BLONDINSIRES.COM](mailto:DBEAUVAIS@BLONDINSIRES.COM)

Estrie

## STEPHANE GENDREAU

1-418-725-8189

[SGENDREAU@BLONDINSIRES.COM](mailto:SGENDREAU@BLONDINSIRES.COM)

Bas-Saint-Laurent, L'Islet & Kamouraska

## MARTIN POIRIER

1-819-996-0449

[MPOIRIER@BLONDINSIRES.COM](mailto:MPOIRIER@BLONDINSIRES.COM)

Montréal-Est (North of Highway 20),  
Centre-du-Québec (North of Highway 20),  
Lotbinière, Saguenay & Lac Saint-Jean

## BRIAN LEDUC

1-514-820-0294

[bleduc@blondinsires.com](mailto:bleduc@blondinsires.com)

Montréal-Est, Granby & Valcourt

## SÉBASTIEN DALPÉ

1-514-649-1692

[SDALPE@BLONDINSIRES.COM](mailto:SDALPE@BLONDINSIRES.COM)

Montréal-Est &  
Est de l'Ontario Francophone

## ERIC RICHARD

1-418-572-4745

[ERICRICHARD@BLONDINSIRES.COM](mailto:ERICRICHARD@BLONDINSIRES.COM)

Mauricie-Est, Portneuf, Ile d'Orléan, Baie-  
Saint-Paul, La Malbaie & Haut de la Beauce

## CHRISTIAN "TI-LOUSSE" ROBERGE

1-819-352-3084

[CROBERGE@BLONDINSIRES.COM](mailto:CROBERGE@BLONDINSIRES.COM)

Bois-Francs, Thetford Mines,  
Drummondville (South of Highway 20),  
Dorchester, Whickam, Upton & Acton Vale

## MARIO URBAIN

1-514-513-9591

[MURBAIN@BLONDINSIRES.COM](mailto:MURBAIN@BLONDINSIRES.COM)

Hautes-Laurentides, Abitibi, Témiscamingue  
Basses-Laurentides, Lanaudière  
& Mauricie-Ouest

## JOÉ LEPAGE

1-418-750-2344

[JLEPAGE@BLONDINSIRES.COM](mailto:JLEPAGE@BLONDINSIRES.COM)

Montmagny, Bellechasse & Bas de la Beauce

## UK MANAGER

**MOLLY WESTWOOD**

+44 (0)7772207841

[MWESTWOOD@BLONDINSIRES.COM](mailto:MWESTWOOD@BLONDINSIRES.COM)

## VICKY SNELL

(UK ACCOUNTS MANAGER)

+44 (0)7875194091

[VSNELL@BLONDINSIRES.COM](mailto:VSNELL@BLONDINSIRES.COM)

## NORTHERN IRELAND

**JOHN MCLEAN**

+44 (0)7734370489

[JBMCLEAN3@GMAIL.COM](mailto:JBMCLEAN3@GMAIL.COM)

## SCOTLAND

**KEVIN LAWRIE**

+44 (0)7731976892

[KEVIN.G.LAWRIE@GMAIL.COM](mailto:KEVIN.G.LAWRIE@GMAIL.COM)

## YORKSHIRE/ NORTH EAST COUNTIES

**BEN COATES**

+44 (0)7498724986

[BEN.COATES@HOTMAIL.CO.UK](mailto:BEN.COATES@HOTMAIL.CO.UK)

## DERBYSHIRE/ STAFFORDSHIRE

**PETER COTTON**

+44 (0)7581774066

[PCOTTON120@HOTMAIL.COM](mailto:PCOTTON120@HOTMAIL.COM)

## CHESHIRE, NORTH WEST & SHROPSHIRE

**CAMERON BATY**

+44 (0)7778418442

[CAMERONBATY@HOTMAIL.COM](mailto:CAMERONBATY@HOTMAIL.COM)

## CUMBRIA & NORTHERN COUNTIES

**JOHN METCALF**

MOB: +44 (0)7969160988

[JOHNMETCALF2610@GMAIL.COM](mailto:JOHNMETCALF2610@GMAIL.COM)

## WALES

**KEVIN RICKARD**

+44 (0)7971164579

[STARLET\\_FARMING@OUTLOOK.COM](mailto:STARLET_FARMING@OUTLOOK.COM)

## WEST WALES

**SIAN JONES**

+44 (0)7866618252

[SIANANGHARADJONES123@OUTLOOK.COM](mailto:SIANANGHARADJONES123@OUTLOOK.COM)

## MATING PROGRAM COORDINATOR

**MELISSA MARCOUX**

[mmarcoux@blondinsires.com](mailto:mmarcoux@blondinsires.com)

Beautiful group of AVENGER daughters  
all bred & owned by Waibel Gbr in Germany!

image © Wolfhard Schulze



## USA DISTRIBUTORS

### CALIFORNIA - NORTH VALLEY

ROBERT TEXEIRA  
209-495-0367 / RJTEX@ATT.NET

### DELAWARE - MARYLAND - VIRGINIA

CHRIS HILL 202-255-7907  
JENNIFER HILL 301-606-2269 / SALESFLASH@COMCAST.NET

### IOWA

MATT ZUERCHER  
563-380-0955 / MTZUERCHER@GMAIL.COM

### MICHIGAN

GREG PALEN  
989-277-6031

### MISSOURI

DON ELY 1-417-830-7530

### MINNESOTA

JAN CHRISTENSEN 1-651-247-5030

### MINNESOTA - MIDDLE & NORTH

SCOTT WELCH 1-651-263-6009

### NORTHERN NEW YORK - VERMONT

COLE GOODHUE  
802-782-1316

### NEW YORK - VERMONT CONNECTICUT - MASSACHUSETTS FLY-HIGHER HOLSTEINS

TOM KUGLER 1-518-366-3901  
AMY LARMON 1-518-755-3781  
FLYHIGHERHOLSTEINS@GMAIL.COM

### OHIO

MATTHEW STEINER  
1-330-464-7309

### OHIO & INDIANA

HEATHER AND DELBERT YODER  
1-330-242-5056 / BROOKHOLLOWFARMS@AOL.COM

### OREGON

KARA HALE  
503-812-2702

### PENNSYLVANIA

MASTERPIECE GENETICS - ANDY FOSTER  
1-814-935-0035

### PENNSYLVANIA - WESTERN

LARRY TOBIN  
1-814-460-4845 / LTOBIN@REHRIG.COM

### PENNSYLVANIA - EAST

MARK WICKS  
1-610-721-2538 / SKYSTUD@HOTMAIL.COM

### PENNSYLVANIA - NORTH

CENTRAL NEW YORK  
SHELBY CRAWFORD  
1-607-222-3531

### ILLINOIS - SOUTH, IOWA - SOUTH

### MISSOURI - NORTH

BOB BONZ  
1-309-648-3104

### ILLINOIS

WISCONSIN - SOUTH-CENTRAL  
TWISTED GENES - NANCY SELL  
1-262-573-9468 / FORBULLS@GMAIL.COM

### TEXAS

RANDALL CARPENTER  
254-967-3773

### WISCONSIN NORTH-CENTRAL

TODD CERVEN  
1-715-613-9169 / LCERVEB@HOTMAIL.COM

### WISCONSIN NORTH-EAST

CRAIG KROHLOW  
CELL: 920-639-5388

### VERMONT, MAINE, MASSACHUSETTS, CONNECTICUT

BOB FITZSIMMONS  
1-802-249-0868

### WASHINGTON

LAURYN YOUNG  
360-880-0581

## INTERNATIONAL DISTRIBUTORS

### AUSTRALIA

AGRI-GENE  
+61 03 57 222 666  
INFO@AGRIGENE.COM.AU WWW.AGRIGENE.COM.AU

### AUSTRIA, GERMANY, LUXEMBURG, NETHERLANDS

DAIRYGEN  
O.ROTS@DAIRY-GEN.COM  
WWW.DAIRY-GEN.COM

### BELGIUM

BOVIGEN DAIRYCONCEPT  
+32 475 26 19 27  
INFO@BOVIGENDAIRYCONCEPT.BE

### AWE COOPERATIVE CO.

+32 (0) 83 68 70 70  
AG@AWENET.BE  
WWW.AWENET.BE/AWE

### BRASIL & URUGUAY

GENSUR  
C/O MARTIN ARTUCIO  
CELL: 59899664402  
MARTUCIO@NETGATE.COM.UY

### COLOMBIA

EL TORO GENETICA  
3227096216  
3153875364  
YASMIN MOLINA  
ELTOROGENETICASAS@GMAIL.COM

### DENMARK

KEY GENETICS  
C/O MORTEN KRISTIANSEN  
+45 20 78 66 37  
KEYGENETICSMAIL@GMAIL.COM

### ECUADOR

DIEGO ALVAREZ  
DIEGO.ALVAREZ@ELAGROEC.COM

### FRANCE

GENES DIFFUSION  
+33 (0) 3 27 99 29 29  
GD@GENESDIFFUSION.COM  
WWW.GENESDIFFUSION.COM

### REPUBLIC OF IRELAND

EUROGENE AI SERVICES  
C/O EAMONN COLEMAN  
EAMONNCOLEMAN  
@EUROGENEAI SERVICES.COM  
MOBILE:0862463217

### ITALY

GAP TRADE & SERVICES SRL  
+39.035.4258368 OR +39335274512  
CARLO@G-PLUS.IT WWW.G-PLUS.IT

### JAPAN

ELITE GENETICS CO., LTD.  
JUN HOSONO  
+81-45-620-9928

### KOREA

HOLSTEIN GENETICS KOREA  
JOHNNY BAE  
MAXTRADECANADA@GMAIL.COM

### MEXICO

ESTEBAN POSADA  
ESTEBANPOSADAR@HOTMAIL.COM  
+52 442 156 0693

### PAKISTAN

F.A TRADERS/D-COMPANY LTD  
C/O DR FAWAD  
FAWAADVDM@GMAIL.COM

### PARAGUAY

PROBAL S.A.  
AGUICHON@PROBAL.COM.PY

### PERU

DIANA CUNLIFFE  
LIMA  
CSDIANA@YAHOO.COM  
998369305  
LUIS MIGUEL ZEGARRA GOLZ  
AREQUIPA  
ZEGARRAGOLZ@HOTMAIL.COM  
951428044

### POLAND

BLONDIN SIRES POLSKA  
PAWEL BURZYNSKI DORADZTWO  
+48 663 990 135  
DORADZTWOHODOWLANE@GMAIL.COM

### PORTUGAL

ATLANTIC GENETICS  
ATLANTICGENETICS@HOTMAIL.COM  
00351 964430319

### SPAIN

TRIANGLE HOLSTEINS  
+34 93 887 15 59  
INFO@TRIANGLEHOLSTEIN.COM  
WWW.TRIANGLEHOLSTEIN.COM

### SWEDEN

BLONDIN SIRES SWEDEN  
C/O KRISTIAN HASMAR  
TEL: 0046 70 598 31 91  
WWW.FACEBOOK.COM  
/BLONDIN.SIRES.SWEDEN

### SWITZERLAND

SWISSGENETICS  
+41 (0)31 910 62 62  
ABI@SWISSGENETICS.CH  
WWW.SWISSGENETICS.COM

### SELECT STAR

+022 349 73 73  
INFO@SELECTSTAR.CH  
WWW.SELECTSTAR.CH

### TURKEY

NATURALGEN  
HAYVANCILIK LTD. ŞTİ.  
INFO@NATURALGEN.CO





# The Art of Breeding!

*Blondin*  
SIREs

*daughter*

**BLONDIN AVENGER ROMA-EX-91**

3-02 13,008KG 4.3%F 3.4%P

image © Sheila Sunborg

info@blondinsires.com | www.blondinsires.com



www.facebook.com/BlondinSires